

WSGA to Sponsor Coed Tea Tomorrow

By INEZ ALTHOUSE

"A Tea with the Coeds" will be held from 2:30 to 4:30 tomorrow in the Atherton Hall lounges.

The tea, sponsored by the Women's Student Government Association, will afford coeds an opportunity to meet the candidates in next week's WSGA-WRA elections and to make new acquaintances among their classmates.

The annual affair was formerly known as the "Big-Little Sister Tea" because it was customary for freshman women to bring their "big sisters" to the tea. The system of assigning an upperclass woman to each freshman woman has gradually disappeared, and the name was changed this year.

Decorations for the tea will follow a green and yellow theme. Yellow daffodils, white snapdragons, and pussywillows will be used on the tables. Hostesses will wear white carnations.

Mrs. Milton S. Eisenhower, wife of the President; Dean of Women Pearl O. Weston; and Mrs. Cordelia L. Hibbs, Mary E. Brewer, and Patricia J. Thompson, assistants to the dean of women, will pour at the tea.

Margaret Faris, Nancy White, Marilyn Buzby, Frances Riley, Barbara Stock, Arlene Borgeson, Patricia Ellis, Maud Strawn, Joyce Shusman, Jane Reber, and Barbara Wertz, members of WSGA Senate, will also pour.

Freshman senators Barbara Hendel and Suzanne Loux are general chairmen of the tea. Members of WSGA and the Freshman Council are in charge of planning the event.

Committee chairmen for the tea are Maurine Leonard and Lee Ann Leaphart, publicity; Virginia and Judith Hance, invitations; Gail Forney, entertainment and posters; Dorothy Glading and Susan Gibson, refreshments; Susan Hill, cleanup; Marjorie Bab and Roberta Weinberg, hostesses.

Eight pianists will furnish music during the afternoon. Each sorority will be represented at the tea.

Religion

Groups to Sponsor Talks, Breakfasts

Worship programs for the student church groups tomorrow will feature several speakers and discussion sessions.

The Lutheran Student Association will meet at 6:30 p.m. tomorrow at the student center, 412 W. College avenue, to hear a talk on "The Living Church" by the Rev. George E. Whetstone, assistant to the president of the Central Pennsylvania Synod.

Michael Chiappetta, assistant professor of education, will speak to the Emerson Society at 6:15 p.m. tomorrow in 304 Old Main. His topic will be "The Problem of Knowledge."

Wesley Foundation of the Methodist Church will hold a fellowship supper at 5:15 p.m. tomorrow followed by evening devotions. F. J. Sorauf, instructor in political science, will speak to the group on "Our Responsibilities as Christian Students to the World Struggle for Unity."

Prodipto Roy, graduate student in rural sociology from India, will be guest speaker at 6:30 p.m. tomorrow at the United Student Fellowship of the Faith Evangelical and Reformed Church. Roy will describe church colleges in India. There will be a breakfast at 6:30 a.m. tomorrow at the church, followed by church school at 9:30 a.m.

The upperclass independents of Hillel Foundation will meet at 7 p.m. tomorrow at the foundation, 224 S. Miles street.

Richard Aulthouse, fourth semester electrical engineering major, will speak at 6:30 p.m. tomorrow to the Student Fellowship of St. John's Evangelical United Brethren Church on the subject "Christian Theism."

The Roger Williams Fellowship of the University Baptist Church will hold a cabin party tonight at the Ralph Watts Lodge on Mt. Tussey. The group will leave the church at 2 p.m. today and return in time for church school at 9 a.m. tomorrow.

Milton Froyd, research director

Marriage Is Matter Of Growth—Smith

By NANCY SHOWALTER

Marriage is not a matter of adjustment, but a matter of growth, William M. Smith, professor of family relations, told approximately 75 people in Simmons lounge Thursday night.

Mrs. Anna Rose Wright, author of the book "Room For One More," spoke on her family experiences after the adoption of five children.

Smith's lecture, "How Does Your Marriage Grow?" and Mrs. Wright's lecture, "Room For One More," were the final program in the family conference, "Family Living in Three Dimensions," sponsored by Women's Student Government Association and the Penn State Christian Association.

Smith explained that disillusionment after marriage comes to people who haven't used the premarital period wisely. There are nine things which make a marriage grow, he said, and the most important of these is that ability to give and take which makes marriage a 50-50 proposition.

Mrs. Wright said that after having three children of her own, she had no idea of adopting children. However, a social case worker didn't think so, and soon the

Wright's had three adopted children. After the death of her husband, Mrs. Wright adopted two more children.

Mrs. Wright told of her humorous experiences with each of these children. She adopted a starvation case, a maladjusted adolescent girl, a German displaced person, a boy whose arms and legs were paralyzed and a little boy who came to her and begged her to be his mother.

Mrs. Wright's second and latest book, "The Gentle House," is about her German DP son.

Interpreting--

(Continued from page four) into a critical one by a sudden cessation of purchases.

This is not intended as a one-sided argument against development of East-West trade. It is a field which offers, as few other fields do, some slight hope that Russia will see more benefit in cooperating with the rest of the world than in trying to take it over. It's just that there are a thousand complications to anything you try to do when dealing with an avowed enemy.

Congregationalists To Hear Swarts

The Rev. Cleon Swarts, state superintendent of the Congregational Christian churches, will speak to Congregational Christian students at 3 p.m. tomorrow in 304 Old Main.

A social hour will follow his talk. Members of the Penn State Christian Association and the United Student Fellowship will be hosts.

Carr Appointed Panel Representative to Senate

Catherine Carr, Phi Mu, was approved by Panhellenic Council Tuesday night to replace Louise Moreman, Delta Zeta, as Panhellenic representative to the Women's Student Government Association Senate, and not Louise Glud as erroneously reported in Thursday's Daily Collegian.

Today WARNER theatres
Centraum
 Dean Martin
 Jerry Lewis
"MONEY FROM HOME"

State
 Walt Disney's
"ROB ROY"
 Richard Todd

Nittany
 Roy Rogers
"SPRINGTIME IN THE SIERRAS"

EUROPEAN STUDY TOURS
 French, German, Spanish Scandinavian, Art, Music, Dance, Romance Language
 Rates Begin at \$675
 Includes:
OCEAN PASSAGE and Four Weeks at a European University
 Stop in for an exciting new "SITA" booklet for detailed information.
 State College Travel Bureau
 State College Hotel — Phone 7136
 Louetta Neusbaum Jo Gettitz

Candidates Veto Judicial Merger

(Last in a series of three articles based on interviews with the presidential candidates for the Women's Student Government Association.)

By MARY LEE LAUFFER

The suggested merger of Tribunal and Judicial into an All-University Tribunal is not favored by the three candidates for the Women's Student Government Association.

Candidates are Arlene Borgeson, sixth semester home economics major, and Patricia Ellis and Louise Glud, sixth semester arts and letters majors.

Primary elections will be held from 10 a.m. to 7 p.m. Tuesday in the dormitories. Final elections will be held Thursday.

The merger of the two judicial bodies has been suggested as it would make the ministering of justice an All-University function.

It has also been suggested that the merger would equalize justice among the students as the differences between recommended punishments for men and women often have been great, even though the charges were similar in nature.

It is suggested that the system would eliminate duplication of records, develop an All-University code of procedure, equalize procedural rights, and foster unity among students.

Miss Borgeson said she did not favor the merger because men and women do not understand each other's judiciary problems and principles.

According to Miss Ellis, women are governed by a separate set of rules and it would be unfair to have men decide punishment for violations of rules which do not pertain to them.

Miss Glud said the merger might eventually eliminate many of Judicial's functions. She said the only means of combining the two judiciary bodies would rest on the fact that WSGA be eliminated completely.

This would be necessary, Miss Glud said, because Judicial is a branch of WSGA. If Tribunal were to be combined with Judicial, then an organization called the Men's Student Government Association should be organized and merged with WSGA.

Chemistry Society Head To Address Convention

Harry L. Fisher, president of the American Chemical Society, will address the 200th meeting of the Central Pennsylvania section of the society at 8 p.m. Wednesday in 119 Osmond. He will discuss "Synthetic Rubbers and Their Meaning."

The meeting will follow a dinner at the State College Hotel for members and guests.

Co-Edits

Delta Zeta

Delta Zeta recently entertained Kappa Delta Rho at the chapter house. A skit was presented by sorority pledges and refreshments were served.

New ribbonees of Delta Zeta are Jean Mercer, Emily Dhus, and Marian Lainey.

Alpha Epsilon Phi

Alpha Epsilon Phi recently pledged Sheila Leff, Judith Rubin, Marlene Soltz, and Clare Stein.

The sorority was the guest of Phi Epsilon Pi for dinner recently, and afterward the girls entertained with an original skit.

PSCA Religion Classes Are Open to Public

Visitors may attend the non-credit classes in religion being sponsored by the Penn State Christian Association.

Classes are held at 4 p.m. Monday, Tuesday, and Thursday in the Hugh Beaver room in Old Main.

Topics discussed are "A Faith for Today" and "Great Christian Thinkers" on Monday; "The Old Testament" and "The Protestant Beliefs" on Tuesday; "What the Catholics Believe" and "Senior Seminar" on Thursday.

Classes will continue until April 10.

300 Witnesses Needed For ZBT Wedding

Approximately 300 witnesses are needed for the Zeta Beta Tau mass wedding ceremony at 10:30 tonight in the chapter house.

About 40 men and their dates will be married in the mock wedding at the Zeta Beta Tau Marriage Party. Men will call for their brides en masse and take them to the chapter house through rice, paper streamers, and the tune of "Here Comes the Bride."

The ceremony will be complete with marriage licenses, wedding rings, and a wedding cake. The party is open.

Spring Weather Blouse Hits

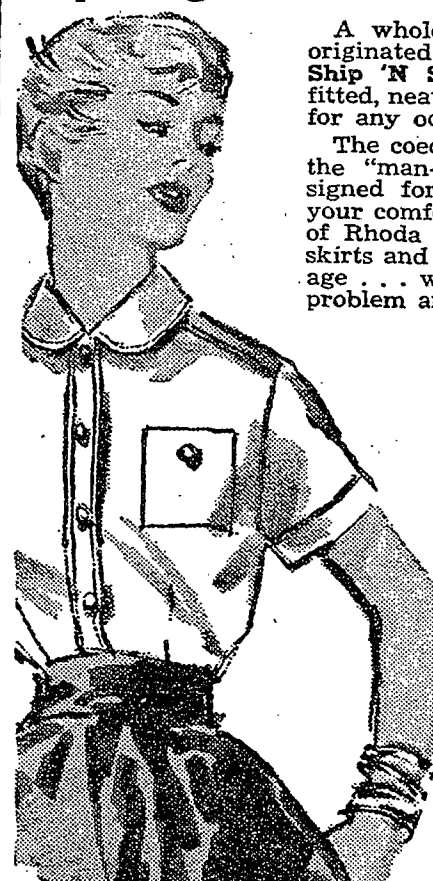

A whole new wardrobe of blouses, originated by Pilot, Rhoda Lee, and Ship 'N Shore, to keep you smartly fitted, neatly groomed, and well dressed for any occasion.

The coed's answer to campus wear is the "man-tailored" campus shirt, designed for "his" taste and suited for your comfort. The exclusive gay prints of Rhoda Lee, so adaptable to slacks, skirts and suits, are so easy to manage... wash in a jiffy, no shrinkage problem and need no ironing.

\$2.98 to \$3.98

Sizes 32-38



Danks & Co. 148 S. Allen St.