Powder Bowl Practice

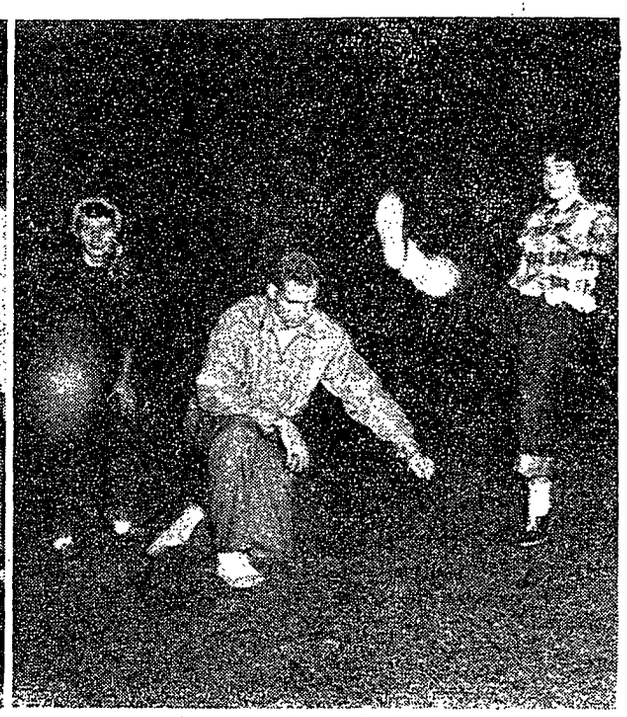

Kappa Kappa Gamma and the Aye Sees of Pi Beta Phi are receiving pep talks and instructions from their coaches as the day of the Powder Bowl game nears. In the first row for the KKGs are (kneeling) Thayer Potter and Frances Black; standing from left to right are Valerie Hobbis, James Garrity, Louise Robertson, and Phoebe Erickson. Pi Phi's are Marjorie Seward, David Lucas, and Alice Gardner kicking. The two teams have been practicing for three weeks. KKGs are practicing behind Grange and the Pi Phi's are using the field in front of Forestry. The Powder Bowl game will begin at 10:30 a.m. Saturday on Beaver Field.

15 Vie for Crown Of Mardi Gras King

One of 15 candidates will be crowned King of the Mardi Gras at 11:30 p.m. tomorrow at the annual carnival from 7:30 to 11:30 p.m. in Recreation Hall. Sponsored by Mortar Board, senior women's hat society, the carnival will include 21 variety booths, dancing and refreshments.

King candidates and their sponsors are Richard Altman, Alpha Epsilon Phi; James Brewer, Alpha Kappa Alpha; Joseph Barnett, Chi Omega; Edgar Fehnel, Alpha Xi Delta; Fury Feraco, Alpha Gamma Delta; Allen Forbes, Phi Mu; Richard Gibson, Delta Gamma; Richard Jones, Delta Zeta.

Richard Lemyre, Kappa Alpha Theta; Alan McChesney, Theta Phi Alpha; Charles Obertance, Phi Sigma Sigma; Harry Soloman, Alpha Omicron Pi; Thomas Farrell, Sigma Delta Tau; and Glenn Wiggins, Delta Delta Delta.

Gift Certificate

Voting for candidates will take place at the booths of the sponsoring organization with one penny counting as one vote.

The winner will receive a gift certificate from Jack Harper's and will be honored at the Chimes' Mardi Ball Saturday from 9 to 12 p.m. at the TUB.

Ethel Brown, floor plan chairman, announced the names of booths being organized by the entering groups. They are "Kappa Karousel," Kappa Kappa Gamma; "Variety Show," Delta Gamma; "Blondes Prefer Gentlemen," Theta Phi Alpha; "Sigma Showboat," Tri Vi; "Wow in 3-D," Alpha Omicron Pi.

Darts, Balloons

"Sing Sister Sing," Alpha Epsilon Phi; "Just a Word About the Laundry," Gamma Phi Beta; "Zeta Spin," Zeta Tau Alpha; "Basketball Throw," Alpha Kappa Alpha; "Try Your Aim for Chi O Fame," Chi Omega; "Wam and Alpha Gam," Alpha Gamma Delta; "3-D Touchdown," Sigma Delta Tau.

"Fortune Telling Booth," Phi Mu; "Dart Game," Phi Sigma Sigma; "I C a Lake,' Aye See Colony; "Chance Game,' Beta Sigma Omicron; "Crazy Balloon Throw," Delta Zeta; "Loop a Leg," Alpha Xi Delta; "Fisherman's Booth," Leonides; "Sliding Board," Delta Delta Delta; "Football Theme," Freshman Council; and "Share a Mug," Alpha Chi Omega.

Hockey Team Tryouts Today

Tryouts for a women's field hockey team to represent the College in tournament games Saturday will be held at 4 p.m. today and tomorrow at White Hall.

The team will play Gettysburg College, Shippensburg State Teachers College and Wilson College. Winners will play in the central Pennsylvania playoffs Nov. 7 at Bucknell University.

The winning team of the state tournament will participate in the mideast tournament, playing teams from the entire east coast.

KKG's, Pi Phi's List Powder Bowl Uniforms

By NANCY GRAY

Bermuda shorts, knee socks, and Kappa Kappa Gamma jerseys will distinguish the KKG's from the blue jeans and blue jersey wearing Aye Sees of Pi Beta Phi when they battle it out in the Powder Bowl Saturday.

Proceeds from the touch football game, which will begin at 10:30 a.m. on Beaver Field, will go to the Campus Chest. Admission charge is 25 cents.

Passing and blocking were the first techniques demonstrated by coaches of the two teams.

Norman Rubash, seventh semester petroleum and natural gas engineering major, said he was surprised and pleased at how quickly the Pi Phi's caught on to the game. With their speed, spirit, and rubbing liniment, they will take the game according to Rubash and David Lucas, seventh semester commerce major.

Penn Game Rival

Joseph Garrity, seventh semester recreation major, and Thayer Potter, fifth semester business administration major, are just as enthusiastic for a Kappa win. Some of the women were exposed to a football for the first time three weeks ago, but they have learned quickly since they first found out what the pigskin feels like, the two mentors agree.

Potter commented that practice so far has been "more interesting than the Penn Game." Whether or not he meant better playing wasn't made clear at the time.

Chalk talks and general explanations and discussions of the game were preliminaries to actual field work. "Patience is a virtue" that the coaches have in large quantities, report the team members, as plays had to be diagrammed two and three times.

Block With Shoulders

Only one of the prospective gridders was injured badly enough to keep her from entering the game Saturday. She twisted a leg muscle. Other casualties consisted of broken fingernails, bumped noses, and a sprained toe.

After the first week of practice, muscles began to loosen, the women learned to block with shoulders instead of heads, illusions of femininity were forgotten and a lot of powder should fly at the Powder Bowl on Saturday.

Whispering Gallery

(Continued from page four)

Our suspicions were confirmed during the first intermission when the lights came up and we discovered the story of the ballet printed in our souvenir programs. Borrowing a house program from a nearby observer, we identified the principals on the stage.

Unfortunately, Margot Fonteyn and Michael Somes danced the previous performance and did not appear. Dancing on one's toes for three hours is a strenuous task and Miss Fonteyn alternates roles with five other prima ballerinas.

Nadia Nerina quashed all our disappointments when she swooped out of the wings as Princess Odette, the swan maiden, who has been bewitched by an evil enchanter. During the day she glides about the sky as a white swan, but at night in the moonlight of the glade she again becomes human.

Naturally Alexis Rassine, the deft prince, cannot escape her fatal beauty and falls in love with her. She tells him, obviously by mental telepathy, that the evil spell can be broken only if someone falls in love with her who has never broken his troth.

Perhaps most commendable is the second act with its haunting music, halucinatory lighting effects, solo dances and intricate precision. Especially fascinating are the four dancers who move about as a single unit. When one head is moved or leg extended, the other three, like graceful automatons controlled by the same lever, follow in split-second timing.

The Queen Mother fouls up the works by trying to palm her son off on six lovely demoiselles at a ball at the castle. Prince Siefried spurns them but falls in love with Odile, the Swan princess in human disguise, who enters with the magician. Siefried asks Odile to marry him and, in breaking his troth, abandons Odette to the power of the enchanter.

In the ballroom scene Miss Nerina demonstrates her agility and high quality as a dancer by executing 32 difficult fouettes en place. Mr. Rassine glides about the stage completing perfect body twists in midair with all the finesse of a wild hart scaling fallen trees in a forest.

At this point we were brought back to reality by a grade school teacher's brood of students whose varying degrees of kidney disorders kept them making frequent trips in and out of the aisle where we sat. But back to the story.

In the final act Siefried realizes his mistake and rushes out to the glade to repair his breech to Odette. Together they drown themselves in the lake to escape the powers of the magician. In the dramatic apotheosis they voyage together across the golden lake in a swan-shaped gondola to a world of eternal happiness.

Three hours after the opening curtain a sympathetic and spellbound audience woke up and realized it was time to go home. The enchantment ended with the audience's applause and the graceful swans fluttering about the stage again became tired and hungry ballerinas.

Foreign Students Get Special Invitations

State College Council of Church women has extended an invitation to all foreign students and their wives to attend World Community Day services at 8 p.m. Monday in St. Paul's Methodist Church.

The Reverend Charles Arbuthnot of Switzerland will address the group on "Building a Lasting Peace."

Co-Edits

Alpha Chi Rho

Alpha Chi Rho entertained Delta Gamma at the fraternity house. The program consisted of skits, dancing and refreshments.

Players present

hay fever

Schwab
Nov. 5, 6, 7
Tickets at S.U.

Gowns Gowns Gowns Gowns Gowns Gowns Gowns Gowns Gowns Gowns Gowns Gowns Gowns Gowns Gowns Gowns Gowns Gowns Gowns Gowns

. . . WE SEARCHED everywhere for
a picture of a gown to
do our lovely ones justice.
There just weren't any that quite
came up to standard.

The JUNIOR PROM
is just around the corner,
girls, so stop in and pick one
from our delightful array.

. . . TAKE A PEEK
at the beauties in our window too!

—SMART SHOP—

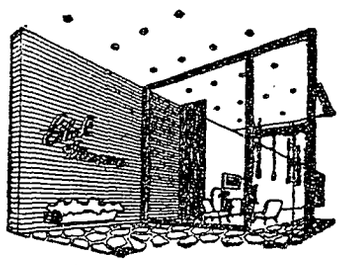

thru the
Looking Glass
with Gabbi

Going somewhere? Why not be travel-wise and get that collegiate look toting a plaid or leather hatbox—you'd be surprised how many perfume bottles it holds! (clothes, too).

The lady must have jewels—and she must have a place to keep them safe (locked for light-fingered roommates). ETHEL'S has an array of jewelry that's the finest since cashmere kleenex. Gold, silver, pearl, rhinestone and hoops, my dear! You'll be excited over the price—1.00 up. Now you can take the rest you were going to spend and add it to a lovely leather jewelry box, any size—any color.

Throw away that shower cap you've been wearing on drizzly days and indulge in a gay umbrella that will make a dreary day delightful. Get one to match your slicker or beach robe—then pray for rain!

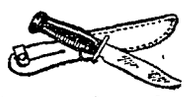

We've even got pocket knives for those gung-ho field and stream guys. They're real neat and can cut up a trout as well as a T-bone. Sharp? The price is 2.00, right to the point. Come in, have a looksee, and say hi to Ethel.

Ethel Meserve

112 E. COLLEGE AVE.
STATE COLLEGE, PA.