

# 10 Managers Named For 'Let's Face It'

Area managers for "Let's Face It," original Thespian revue, have been named by Moylan Mills, show coordinator.

Tickets for the show, a three-day run which opens at 8 tonight in Schwab Auditorium, cost \$1 for Thursday and \$1.25 for Friday and Saturday. They are on sale at the Student Union desk in Old Main.

Directors for the show are Ray Fortunato, general director; Gordon Greer, Phil Wein, Mills, Al Kalson and Ed Grove, dialogue directors; Terry Dolson and Don Stoll, dance directors and choreographers; Dick Speiser, technical director; Mike Rosenfeld, glee singers director; Speiser and Stoll, designers, and Rosenfeld, orchestra conductor.

The musical composer is Rosenfeld. Wein, Sanford Lichtenstein, Rosenfeld and Mills handle the writing and sketches of dialogue.

### Light Manager

Costume manager is Phyllis Griffith. On the crew are Norma Weiner, Nancy Acheson, Renna Cramer, Marty Darlington, Dottie Ebert, Dorothy Farrand, Jo Horrisberger, Marlene Katzen, Gertrude Malpezzi, Arlene Rudesky, Fay Thornton, Betsy Siegler, Ruth Townsend, Lu Weber, Pat Jenkins and Mary Courson.

Light manager is Rodger Owen with Carl Newitt, Sherman Francisco, Nick Green, Charles Leech, Leo Tarkett, Bill Furtney, David Reed, Dick Wendel and Ronn Chappell on the crew.

Frank Cressman is house manager. On the crew are Richard Gordon, Sue Abell, Connie Anderson, Barbara Aohrer, Martha Colaianni, Jane Curran, Carol Duritsa, Janet Easley, Barbara Foss, Nancy Hagy, Maureen Mason, Lil Melko, Noreen Meyer, Nancy Norling, Mary Pera, Judie Ruess, Peg Selig, Betty Smucker and Joan Zeigler.

### Make-up Manager

Bob Carruthers is publicity manager. The crew includes Ruth Dorsey, Mary Lou Benner, Judy Brown, Peggy Byrnes, Barbara Easter, Nancy Easter, Barbara Forrest, Shirley Fry, Edward Goldston, Sandra Gonchar, Mary Jo Heckman, Jane Lamont, Barbara Lederer, James Parmitter, Marcia Phillips, Arnold Rosenberg, Roger Vogelsinger and Sandra Weirke.

Makeup manager Connie Lincoln is aided by Grace Bickelhaupt, Lois Beun, Audrey Brown, Gail Cravener, Carol Durbin, Janet Feaster, Jean Geiger, Brownie Handwerk, Margie Hopp, Jeanette Johnson, Norma Laughner, Rusty McKee, Pat McLaughlin, Joyce Anne Simpson, Betty Lou Smith, Darlyn Snyder and Connie Weiteknecht.

Program manager is Courtney Howe with Jerry Kintigh, Roxanne Albert, Joan Bonfant, Brandy Bransdorf, Robert Howe, Bernard Kleinstub, Sandra Lee, Niki Nicaastro, Evelyn Pobicky, Gordon Pugal and Howard Schwartz on the crew.

Ann Twomey, properties man-

## Co-Edits

### Zeta Tau Alpha

Zeta Tau Alpha recently pledged Nancy Anders, Nancy Glace, Anna Hartline, Alice Haviland, Shirley Mix, Joanne Moore, Sally Pickett, Carlene Samuels, Carol Snively, Nancy Wentz, Jean Whiting and Lee Zimmerman.

### Gamma Phi Beta

Recently elected officers of the Gamma Phi Beta pledge class are Fay Wagner, president; Hester Anskis, vice president; Lana Gerhardt, treasurer; Marcia McGoe, recording secretary; and Judith Sedor, corresponding secretary.

Gamma Phi Beta recently entertained Alpha Tau Omega in Grange playroom. The sorority presented a skit followed by dancing and games.

### Lambda Chi Alpha

Lambda Chi Alpha recently entertained members of Alpha Chi Omega at the chapter house. The pledges of both groups exchanged skits after dinner.

ager, heads a crew of Kenneth Kramer, John Beachley, Patricia Colgan, Joe Crudo, William Klausner, William Landis, Ann Lofquist, Eleanor MacKenzie, Nancy Travis and Albert Wrigley.

On the technical crew are Kate Stark, Frances Crawford, Judy Hartman, Connie Janssens, Dorothy Lacey, Donna Lucas, Joseph McIlroy, Ilene McKenzie, Jim Mullen, Sylvia Pence and Mary Anne Scaler.

Stage crew manager is Rodger Yard. Speiser, Howard Geiger, Earl Glenwright, Dick Hamer, David Hutchenson, George Keller, Tom Laferrera, William Losa, Thomas McGrath, William Shook and Cynthia West are working on the crew.

Personnel managers are Marilyn Dupont and Rod Wiseman. Business manager is Warren Hommas.

Changes in minor roles have also been announced. Now included in the cast are Tom Bellin, James Ellis, John Winterbottom, Lawrence Huntsman and John Spangler, Evelyn Pobicky, Sandra Lee, Edward Shanken and Ruth Mamolen.

## 'PANDA PRINTS'

NITTANY CARD & GIFT SHOP

E. College Ave.  
Opp. Ath. Dorm

# Panhel Modifies 'Strict Silence' During Rushing

Panhellenic Council has approved an amendment to the rushing code designed to modify the "strict silence" period formerly in effect during informal rushing.

The amendment states, "If there are three sororities represented in a conversation group, a sorority woman may talk to a rushee."

During formal rushing this fall the only conversation permitted between rushee and sorority woman was a greeting of "Hello."

Janet Melzer, Panhel rushing chairman, announced that according to a national Panhellenic rule, if a girl pledges a sorority it is the responsibility of the sorority to submit the name of the girl to the Panhellenic Council president. She will then announce it at the next meeting.

Miss Melzer also clarified the sorority quota system. According to another national rule, any woman who is a matriculated student at the college where she was initiated into a sorority must be counted as a member of her chapter even if she does not pay dues or attend meetings. Pledges also come under this quota.

Ellen Wandel, council president, appointed Marie Kean, Nina Finkle and Carole Avery to the coordinating committee of Panhellenic and Interfraternity Councils. The committee will consider the possibility of changing the type of Christmas entertainment conducted by sororities and fraternities for underprivileged children.

Mary Jo Heckman and Eleanor Moran were appointed to represent the council on the All-College Secretariat.

## Marriages

### Cook-Valmont

Louella Valmont, daughter of Mr. and Mrs. J. L. Valmont of State College, was married to H. Gerald Cook, son of Mr. and Mrs. W. J. Cook of Eddystone Sept. 21.

Mrs. Cook is a fifth semester music education major and a member of the Louise Homer Club.

Mr. Cook, a fifth semester education major, is a member of Kappa Sigma, Alpha Phi Omega, Phi Eta Sigma, and Kappa Phi Kappa. The couple is residing in Bellefonte.

# Aye Sees, Kappas To Play Football In Powder Bowl

A touch football game Oct. 31 between Kappa Kappa Gamma and Aye Sees sororities will mark the first time in the history of the College that women have been allowed to play on Beaver Field.

The game, which will be played in conventional football style except for tackling, originated here because of similar contests between the two sororities at Ohio State and other colleges, according to Frances Black, general chairman for the Kappas.

Tickets for the Powder Bowl game will go on sale next week for 25 cents at the Corner Room and in front of Carnegie Hall.

Profits will go to the Campus Chest.

# Anderson to Speak At Joint Meeting

Dr. John Anderson, professor of philosophy, will discuss "Oriental Views on the Nature of Insight" at a joint meeting of the Young Friends and Young Unitarians at 6:15 p.m. Sunday in 304 Old Main.

His speech will be the second in a series of talks sponsored by the Young Friends.

The meeting is open to the public.

# Cosmopolitan Club To Meet Sunday

The Cosmopolitan Club will hold a "Native Costume" party at 3 p.m. Sunday at the home of Mrs. Philip X. Rice, 829 N. Allen street.

The club was organized to promote universal understanding through friendly discussions and meetings. Membership is open to foreign students and townspeople.

# Harnett Gets New Post

Dr. Arthur L. Harnett Jr., professor of physical education, has been appointed to the Board of Directors of the Pennsylvania division of the American Cancer Society.

# Slavonic Club to Meet

The American Slavonic Club will meet at 7:30 tonight in the Home Economics living center.

Where is the sweetest deal in town ?

# Korean Clothes Drive Continues

Student organizations wishing to donate clothing and bedding to the State College in Korea Week clothing drive may take donations today and tomorrow to the Old Print Shop, located in the basement room next to Woodring's Floral Shop on E. Beaver avenue.

The drive is co-sponsored by Phi Kappa Psi and Chi Omega. Donations will also be collected today and tomorrow from dormitories and living units upon student request to Frank Derk, at Phi Kappa Psi.

Items needed are blankets, sweaters, jackets, socks, heavy trousers and dresses. Donations should be in such condition that they can be used after they reach Korea, co-chairmen Thomas Eastland and Mary Selig said.

A wall plaque will be presented to the student organization contributing the largest amount of clothing.

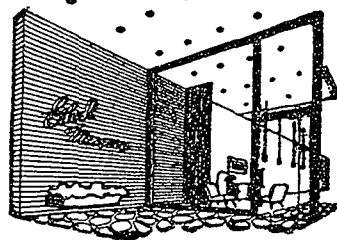

# Thru the Looking Glass

with Gabbi

Since co-education is the greatest thing since night baseball, we're even going to let today's suggestions be for the femmes and males alike, so you'll know just what ETHEL'S has for you when gift-giving time rolls around.

### Save that gray hair for middle-age

... and don't fret and fuss over what to give that guy for his birthday, because choosing something he'll cherish can be as enjoyable as a moonlit night at ETHEL'S. For him she's got the finest in jewelry—cufflinks and tie clasps that even your blue-books can't surpass in originality. They're copper and old silver, modern and unique, and come in suede, draw-stringed pouches that can double for chewing tobacco or gold nuggets (dealer's choice). If he always looks as though a pipe is as much a part of him as his nose, we think that a tartan-plaid, plastic lined tobacco pouch is as ivy as you can get. Or set him aglow with a Ronson or Ash lighter that's handsome and handy.

### No need for ulcers, boys, here's the right medicine ...

"I love you honey, even if I do spend all my extra hours in chem lab," can always be backed up by an appropriate gift. Instead of using your pockets for her equipment, why not get her an evening clutch bag in taffeta, leather or velvet—fitted with gold compacts and combs. No, you won't need to cash another check this month because ETHEL'S has considered your wallet. Hey, that's an idea, an imported leather wallet, ideal for your picture and her money. Have it monogrammed right there, all for the same price.

### The best part is the thank you

This is only a smattering of what you'll find at ETHEL'S because she's got the most fabulous selection. A feature attraction is the knack they have there for boxing and wrapping, they're so darn pretty, you almost hate to unwrap them.

Ethel Meserve

112 E. COLLEGE AVE.  
STATE COLLEGE, PA.

# You're a picture to remember ...

in an elegant cocktail or floor length gown from the Charles Shop.

Choose from a complete selection of silk shantung, billowing nylon net, lace, taffeta, faille, velvet or satin creations. **Only \$22.95 up**

Send the bill to Daddy!

Charles

124 SOUTH ALLEN ST. STATE COLLEGE, PA.

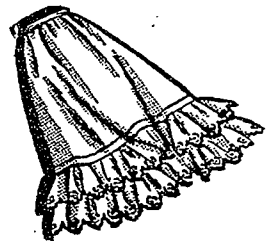

One of our billowy crinoline or taffeta petticoats will add beauty

to your fullest skirt — and then, for below the hemline flattery,

wear a pair of sheer and delicately shaded hose styled by Hanes.



Meet your friends at

SCHLOW'S

110 East College Ave.