

Lawn Display Theme Is Set

"Creaks in the Community" will be the theme of this year's Homecoming lawn display contest, sponsored by Interfraternity Council. Purpose of the theme is to exemplify the services of the Penn State fraternity system to State College and surrounding communities.

The winning fraternity will receive a permanent trophy. Points toward the outstanding fraternity award will be given as follows: first place, 15 points; second place, 12 points; third place, ten points. The three displays receiving honorable mention will get eight points.

Wherry to Address Insurance Managers

Ralph H. Wherry, acting head of the Department of Commerce, will address the Ohio Association of Life Insurance Managers Monday in Cincinnati. He will discuss "Recruiting at the College Level."

Players --

(Continued from page one)
to have a talent for causing people to forget his shortcomings and to immediately come over to his side.

Williams Too Calm
With Ken Williams Jr., who plays the amorous architect, it is just the opposite, and one can't help wondering whether Miss May made the best choice in regard to the two men.

Williams seemed rather calm and unemotional for the type of person and the situation. Perhaps his matter-of-fact approach was designed to be the best according to some, but to us he appeared to be slightly underplaying the part. In certain spots this trait was an admirable asset, but when Williams did at times become excited, he seemed too different a man from his previous characterization.

Russell Miller, who played Miss May's policeman father, looked like and did everything that was expected of him. Outside of a nervous stiffness, he perfectly fitted the part.

'Mr. State' Entries Are Due Monday

Monday is the deadline for entries in the Mr. Penn State contest. Application blanks must be returned to the Hotel Administration office, Home Economics Building.

Mr. Penn State will be crowned Friday night at the Bell Hop Ball in Recreation Hall. Any male undergraduate is eligible for the title. Entry blanks may be obtained from the HA office, or members of the Hotel Greeters Association, sponsors of the dance.

Russell B. Whaley is to be commended for doing a fine job with the difficult task of using two sets in Center Stage. However, the changing of the flat broke some of the mood, and we wonder if the show might not have been done better in Schwab Auditorium.

FOR BEST RESULTS USE COLLEGIAN CLASSIFIEDS

CLASSIFIEDS

FOR SALE

1949 FORD Custom V-8 — \$850, R&H, seat covers, good tires. Must sell to meet expenses. Joe Racik-4712—call after 5 p.m.
CORONA PORTABLE typewriter and case for sale. Good condition. Price \$30. Call 2930 after 7 p.m. Ask for Don.
1949 FORD Custom V-8 — \$850, R&H, seat covers, good tires. Must sell to meet expenses. Joe Racik 4712.

LOST

CHEVEZ-ROOS Slide Rule—brown case, between Temp. and Hort. Reward. Leave message for E. Donosky at 6718.
BLACK WALLET, valuable cards. Lost in Nittany Theatre Oct. 5. Please call Dick Lyon, 4151.
PARKER 51 Pen. Dark blue, silver cup—Wed., Oct. 7. Reward. Call Kay Kerr 320 McElwain.
BROWN WALLET Monday between theater and McElwain. Finder keep money, but return wallet. Call 3246, Bob Skelly.

FOR RENT

ROOM FOR rent. Call 4850, ask for Harry Harmon or C. R. Stitzer.
ONE-HALF of double room with pre-vet student, with board on a five day basis. 207 E. Park Ave.

FOUND

EDUCATION BOOK by Myers-Williams in Electrical Engineering building. Call ext. 2238.

LOST & FOUND

PERSON WHO found red purse at Penn game and returned to Student Union please contact 30 McElwain.

WORK WANTED

WHEN YOUR typewriter needs attention just dial 2492 or bring machine to 633 W. College Avenue.

HELP WANTED

STUDENTS EARN up to \$1.50 per hour on a steady part-time job. See "Ferry" at Dux Club, 428 S. Fugh.

WANTED

CANDIDATES: Thespian Homecoming Queen photos—5x7 or larger at Student Union desk. Deadline, Mon. Oct. 12, 5 p.m.

MISCELLANEOUS

TRY VIC'S for his take-outs. Sundaes, sandwiches, cokes, ice cream and thick shakes in all flavors.

COME TO CHURCH



College Chapel Schwab Auditorium

Speaker—Dr. Paul L. Lehman

Topic:
Licing in the Living Church

Anthem:
Sing Unto the Lord

God is a spirit.

Churches are built for the spirit's guidance.

As in the vast autumned woods of Nittany Valley, a dappled fawn, solitary, wandering may trace the numble footprints of her gentle-eyed mother—so in these sanctuaries built with human hands, we may be led through paths of music, scripture and prayer to that intangible, invisible haunt where the spirit of God waits.

Frank W. Montgomery, Minister
St. Paul's Methodist Church

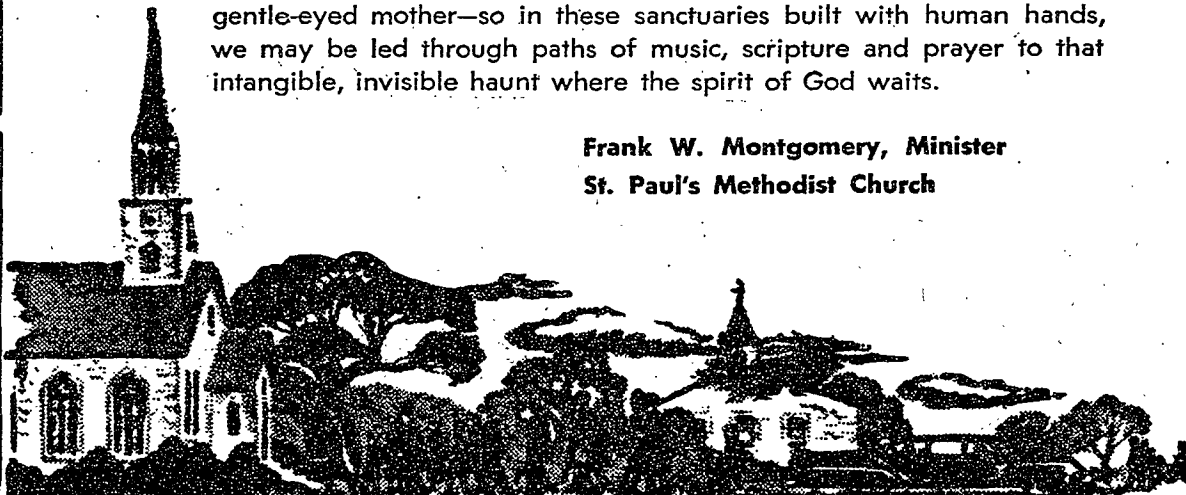

St. Andrew's Episcopal Church

Foster Ave. and Frazier St.
The Rev. Jones B. Shannon
Rector

Holy Communion every Sunday
7:45 a.m.
First Sunday 7:45, 10:45 a.m.
Sunday Church School 10:45 a.m.
Morning Prayer and Sermon
10:45 a.m.
Choral - Evensong 5:00 p.m.
Canterbury Club 6:30 p.m.

St. John's Evangelical United Brethren Church

Beaver Ave. and Burrowes St.
The Rev. Melvin W. Whitmire,
pastor

Morning Worship and
Sunday School 9:30 a.m.
Student Fellowship Meeting
6:00 p.m.
Vespers 7:30 p.m.

Grace Lutheran Church

College Ave. and Atherton St.
The Rev. John F. Harkins, D.D.,
Pastor
and
The Rev. Arthur Ruths
Campus Pastor

Matins Service 8:30 a.m.
Church School 9:30 a.m.
The Service 10:45 a.m.
Lutheran Student Meeting
6:30 p.m.

University Baptist Church

Nittany Ave. and Burrowes St.
The Rev. Robert H. Eads, Pastor
Church School College Class
9:40 a.m.

Morning Worship . . . 10:45 a.m.
Roger Williams Fellowship
5-7:30 p.m.
Supper at cost
Friday Fun Night 7:30 p.m.

Roman Catholic Church

Fairmount Ave. and Frazier St.
The Rev. John C. O'Leary
Rector
and
The Rev. Richard Walsh

Sunday during regular College
Session 7:30, 8:30, 9:30, 10:30,
and 11:30 a.m.
9:00 a.m. Mass at Schwab Aud.
Holy Days — 6:30, 7:00, 8:00 a.m.

First Church of Christ Scientist

133 West Beaver Ave.

Sunday School 9:30 a.m.
Sunday Service 11:00 a.m.
Testimonial meeting
Wednesday 7:30 p.m.

B'nai B'rith

Hillel Foundation
224 Locust Lane

Rabbi Benjamin M. Kahn,
Director

Friday Evening Services 8:00 p.m.

Free Methodist Church

Sparks Street—
W. College and West Beaver Ave.

Sunday School 9:45 a.m.
Sunday Service 10:45 a.m.
Young People's Service 7:00 p.m.
Sunday Evening Service 7:30 p.m.
Prayer Meeting, Wed. . . 7:30 p.m.

The Presbyterian Church and Westminster Foundation

Beaver and Frazier St.
Rev. Andrew E. Newcomer, Jr.
Minister

Rev. John Duley, Student Pastor
Miss Ann B. Taylor, Asst. Dir.
Student Breakfast . . . 8:45 a.m.
Church Sunday School . 9:30 a.m.
Sunday Church Service . . 10:45
Westminster Fellowship 6:30 p.m.
Evening Church Service 7:30 p.m.

Faith Evangelical and Reformed Church

College Ave. and Miles St.
The Rev. Albert Asendorf

Sunday School 9:30 a.m.
Morning Worship . . . 10:45 a.m.
Student Fellowship . . . 6:30 p.m.

St. Paul's Methodist Church

and
Wesley Foundation
College Ave. and McAllister
The Rev. Frank W. Montgomery,
Pastor
Miss Eunice B. Floyd, Asst. Dir.
Student classes 9:30 a.m.
Morning worship 10:45 a.m.
Fellowship Supper and Program
5:15 - 7:30 p.m.
Service — 8:30 a.m. and 7:30 p.m.

- ALPHA GAMMA RHO
- ALPHA SIGMA PHI
- ALPHA TAU OMEGA
- CHI PHI
- DELTA CHI
- DELTA SIGMA PHI
- DELTA TAU DELTA
- DELTA UPSILON
- KAPPA DELTA RHO
- LAMBDA CHI ALPHA
- PHI DELTA THETA
- PHI KAPPA

Friends Meeting

318 Atherton St.

School for Youth and Adults
and Student Discussion
9:30 a.m.

Meeting for Worship . . 10:45 a.m.
Student Meeting 7:00 p.m.

Church of Christ

Woodman Hall

Albert A. Gonca
Minister

Bible Class 10:00 a.m.
Worship 11:00 a.m.

- PHI KAPPA TAU
- PHI SIGMA KAPPA
- SIGMA ALPHA EPSILON
- SIGMA CHI
- SIGMA NU
- SIGMA PHI ALPHA
- SIGMA PHI EPSILON
- SIGMA PHI SIGMA
- SIGMA PI
- TAU KAPPA EPSILON
- THETA CHI
- THETA KAPPA PHI

This Message is Brought to You Through the Courtesy of College Organizations