

Artist's Sketch of Proposed Nittany Lion Wing

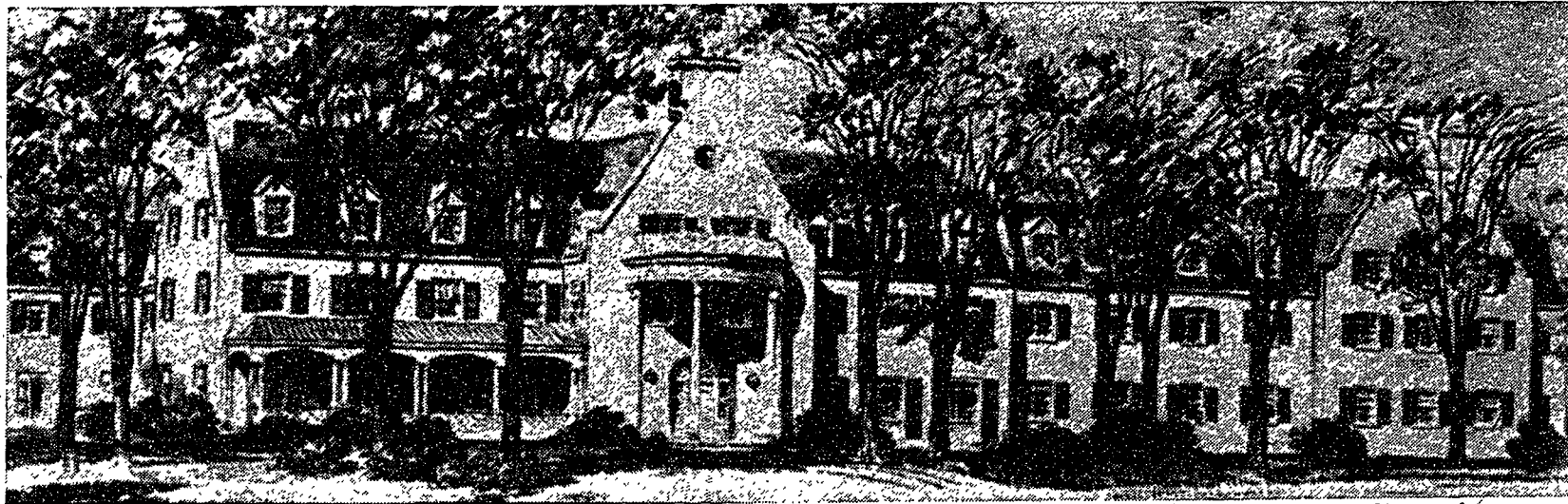

THE NEW ADDITION of an east wing (right) to the Nittany Lion Inn will be begun early next year at a cost of \$1,072,000 to the College. The wing will nearly double the number of guest rooms already provided. A grill under the present main

dining room, a large meeting room, and a small meeting room under the lounge of the present structure will be provided with the addition of the new wing.

UMW Wants Oil, Gas Tax

WASHINGTON, Dec. 18 (AP) — The United Mine Workers will ask the Pennsylvania legislature to clamp a tax on fuel oil, natural gas and gas pipelines that cross the state's borders.

Thomas Kennedy, acting president of the union, said today this is part of a program decided upon yesterday at a meeting here of representatives of the UMW's Pennsylvania districts.

The announcement said the UMW will urge the Pennsylvania legislature to pass also a Fair Employment Practices Act, to forbid the use of diesel engines in soft coal mines, to make several changes in the state's Workmen's Compensation Act, and to revise the anti-injunction law.

The group opposed an application before the Federal Power Commission to grant authority to New York power interests to build huge hydroelectric plants on the St. Lawrence River.

Choral Society Will Present Quintet Jan. 5

The Philadelphia Woodwind Quintet will appear in the first of three chamber music concerts sponsored by the State College Choral Society at 8 p.m. Jan. 5 in the State College High School Auditorium.

The program will include both classical and modern selections. In the classical vein are "Divertimento No. 1 in B flat" (Hayden) and "Sextet Opus 71" (Beethoven) arranged for five instruments. Modern selections will include "Quintet for Winds Opus 24 No. 2" (Hindemith), "Aubade" (de Wailly) for trio, "Pastorale for Quintet of Winds" (Persichetti), "Suite d'a pres Correte" (Milhaud), and "Trois Pieces Breves" (Ibert).

The quintet is composed of members of the Philadelphia Symphony Orchestra, all of whom hold solo positions with the orchestra. Members of the Woodwind Quintet are William Kincaid, flute; John de Lancie, oboe; Anthony Gighiotti, clarinet; Mason Jones, French horn; and Sol Schoenbach, bassoon.

Tickets for the series of three concerts are on sale at the Student Union desk in Old Main and at downtown book and music stores. There are no reserved seats; series tickets sell for \$4.50.

IFC Pledge Date To Be Announced

The Interfraternity Council shortly after the Christmas recess will be able to set a date after which first semester freshmen may be pledged. This date will be several weeks after the beginning of next semester.

Yesterday the Daily Collegian incorrectly reported that this date would apply to second semester freshmen. Present second semester men have been eligible to pledge since sometime near the beginning of the semester as long as they have the required 1.0 All-College average.

Home Economist Retires

Blanche Coit, home economics extension representative in Bradford County, will retire Dec. 31 after serving on the extension staff of the College for 31 years. Prior to her appointment to the extension staff, she taught school in Hudson, Wis.

Good Food at Popular Prices

DUTCH PANTRY

Our Own Baked Goods Fresh Daily

OPEN Every Day 7 a.m. 'til Midnight

230 E. College Ave.

Hospital Designs Win 5 Awards For Architects

First prize and four other prizes were won by College students in the current Beaux-Arts Institute of Design competition to plan a city hospital, Milton S. Osborne, head of the Department of Architecture, has announced.

Shirley J. Vernon won first prize of \$100 and first medal. John M. Godusick, and Edward B. Seymour, each won first medals and prizes of \$25. Honorable mention was won by Paul G. Kuhnle. The ninth-semester architects worked under the direction of A. William Hajjar, associate professor of architecture.

The competition was judged by five experts from the Public Health Service of the Federal Security Agency, Washington, D.C., who visited the College for a local judgment.

The student plans will be exhibited in Main Engineering Building after the holidays.

Former Dean Ray Is Hospital Patient

Former Dean of Women Charlotte E. Ray is a patient in a Pittsburgh hospital where she recently underwent an operation after fracturing her hip.

Dr. J. W. Brandt, a 1930 graduate of the College and physician for Miss Ray, suggested in a letter that as Miss Ray is entirely alone in Pittsburgh, her friends extend a special greeting to her at this time.

Miss Ray's address is Room 607, Woman's Hospital, University Medical Center, Lothrop street, Pittsburgh.

Yale Prof to Speak

"Conservation — Problems and Solutions" will be discussed at 8 p.m. Jan. 8 in 121 Sparks by Dr. Paul B. Sears, director and professor of conservation for the division of sciences and the Yale University Graduate School.

The lecture is sponsored by Xi Sigma Pi, forestry society.

Retired Profs May Receive Aid From Fund

Dr. Roy D. Anthony, professor emeritus of pomology and past president of the Retired Staff Club, has announced the establishment of a fund to assist retired members of the College faculty and staff.

Dr. Anthony explained that the fund will be used to assist in meeting emergency expenses through loans to retirees and to make special grants in emergencies to retirees unable to qualify for loans.

The Board of Trustees of the College will serve as legal custodian of the fund and in this capacity will take legal title to any properties purchased by the fund.

Commenting on the need for such a fund, Dr. Anthony pointed out that when the present retirement plan was adopted the purchasing power of the dollar was higher, and recent economic developments have resulted in cutting the retirement grants in half.

Chapel Fund --

(Continued from page one) to assist Allahabad Agricultural Institute in India, has been rejected since the committee learned the University of Illinois had a project there.

A proposal that the money be contributed to the World Student Service Fund and earmarked for some specific project is also under consideration.

Three proposals call for the money to be used locally. One is the building of an International House; another, the building of a meditation Chapel; and a third, turning over the money to supplement the Chapel operating funds in support of the Chapel program.

The first adhesive postage stamps went on sale in the U.S. on July 1, 1847, bearing portraits of George Washington and Benjamin Franklin.

West Dormitory Council

Extends to All

A Merry Christmas and a Happy New Year

Practically Practical Practice Practiced

The current trend is to give practical gifts for Christmas, and just how far a trend can go is demonstrated by a State College store, currently handling the practical gift of all time. It's a large, economy size bottle of liquid medicine to ease upset stomachs, gaily wrapped in red and green trimmed cellophane "stockings" for hanging on the mantle.

Obviously this is the gift that takes the cake for the little boys and girls who take too much cake, and just the thing for the man who imbibes in Christmas spirits.

CLASSIFIEDS

LOST

PLASTIC BAG containing half-knit grey sock. If found call 112 Simmons.

GREY GABARDINE Topcoat at Corner Room Dec. 17. Initials D.R.A.—pair of gloves in pocket. Call Dave 4979.

1952 VANDERGRIFT High School class ring. Initials G.E.S., inside. Reward! Phone Don Piszczek 5051-286.

WANTED

TYPING TO do over Christmas holidays. Come to 512 W. Foster Ave. or phone 2598.

MISCELLANEOUS

MERRY CHRISTMAS and Happy New Year to everyone from Pi Kappa Phi.

When you've got some time to make...

but can't dig up a worthwhile stake— just...

give yourself a coffee-break

Next time you make a date... make it a date for coffee! You'll have more fun over a cheerful cup—it's the lift that puts life into every crowd! Wherever you go— whoever you take— give yourself a coffee-break!

Pan-American Coffee Bureau, 120 Wall St., New York 5, N.Y.
Brazil • Colombia • Costa Rica
Cuba • Dominican Republic
Ecuador • El Salvador
Guatemala • Honduras
Mexico • Venezuela