

### Thesis Expenses Deadline Named

The deadline for all graduate veterans' thesis expenses, to be turned in to 6A Old Main, is 5 p.m. June 6, R. H. Baker, coordinator of veterans affairs, announced yesterday.

Veterans who are receiving an undergraduate degree June 6, and who wish to continue their training on graduate level, will make application prior to the last day of the semester. Forms for this application may be secured at either 6A Old Main or G4 Willard.

### Phi Sigma Iota Initiation

Phi Sigma Iota, Romance languages honorary, will initiate new members at 7 p.m. Monday at Phi Kappa.

Grace Porrello will present a paper on "Mexican Fiestas."

Toronto, Canada, is now building a \$70,000,000 subway.

### Last Collegian Tuesday

The last issue of the Daily Collegian for the spring semester will be published Tuesday, Franklin Kelly, business manager, has announced.

### College Announces End of Classes

Spring semester classes will end at 5 p.m. Tuesday, the College has announced. Final examinations will begin at 7 p.m. Tuesday and end at 5 p.m. June 6.

Beginning Saturday, June 14, College offices, except for certain key offices, will go on a summer schedule and not be open Saturday mornings.

The schedule will continue through the week of Sept. 7, but certain offices will be open that week to handle Orientation Week activities.

### Senate --

(Continued from page one)

tration through the Dean of Men's office.

The facts at the meeting were presented "as is," Bushman said. He would not comment as to whether he thought the house had received a "square deal." He added that the members in the house would show a sincere interest in the activities on campus next year and had hopes of rejoining the Pi Lambda Phi national organization.

The suspension will mean that members must move out of the house before June 10, and will not be allowed to live there next year.

Omega Gamma chapter of Pi Lambda Phi had its origin in 1941 when 16 men students petitioned the Senate for recognition as Phi Alpha Phi. The group became affiliated with the national organization of Pi Lambda Phi in May 1943.

### Cleaning Agency To Close Today

The Student Dry Cleaning Agency will close at noon today, Guy Temple, manager, has announced.

Students should pick up any garments that they are having processed before that time, Temple said.

Men in the Nittany-Pollock area may pick up their clothes at the PUB. Men in the West Dorms may get theirs at 1-A Hamilton Hall. Women may get their clothes in the recreation rooms of their dormitories.

### Orientation Committee

The orientation counselors committee will meet at 4 p.m. Monday in the Dean of Men's office, 109 Old Main.

The superheterodyne circuit is the basis of most radio and television receivers.

### Daily Collegian to Hold Annual Picnic Today

The annual picnic for the editorial and business staffs of the Daily Collegian will be held this afternoon at Greenwood Furnace.

Busses will leave at 1:30 p.m. from the Collegian office. Each staff member will be asked to pay 75 cents to help offset cost of food and transportation. Staff members may bring guests.

### Engineering Seminar

"The Future of Nuclear Engineering at Penn State" will be discussed at a panel seminar to be held at 4:10 p.m. Monday in 105 Mechanical Engineering.

### Spanish Club Elections

The election of new officers of the Spanish Club will be held at 7:15 p.m. Monday in 405 Old Main.

# COME TO CHURCH



### College Chapel Schwab Auditorium

MAY 25, 1952

Speaker: Rev. Robert James Secretary of

Regional Student Christian Movement from Philadelphia

Anthem: How Lovely Is Thy Dwelling Place — by Brahms

Plutarch, a Greek biographer and moralist, once observed, "Traversing the world, you may find towns without coin, without schools, without theatres; but a town without a temple of prayer no one ever saw." The thirst of the soul is satisfied through worship and the Creator is honored by our praise. Here is an ancient practice that time has purified because of its continuing values to the health of mankind.

FRANK W. MONTGOMERY  
St. Paul's Methodist Church

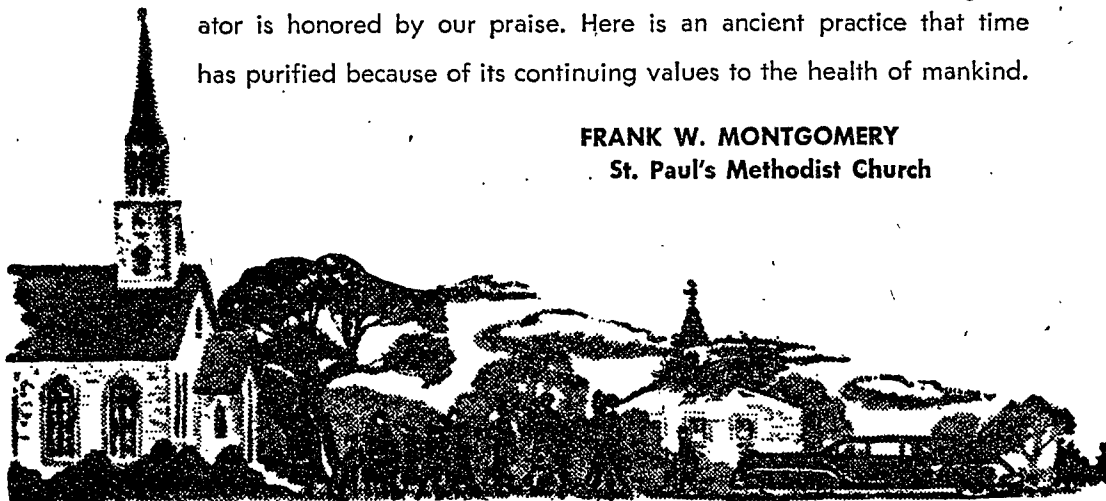

### St. Andrew's Episcopal Church

Foster Ave. and Frazier St.  
The Rev. John N. Peabody, Rector

Holy Communion every Sunday 7:45 a.m. Also First Sunday 10:45 a.m.

Sunday Church School 10:45 a.m.

Morning Prayer and Sermon 10:45 a.m.

Choral - Evensong—5:00 P.M.

Canterbury Club — 6:30 P. M.

### University Baptist Church

Nittany Ave. and Burrowes St.

The Rev. Robert H. Eads, Pastor

Church School College Class 9:30 a.m.

Morning Worship .... 10:45 a.m.

Roger Williams Fellowship ... 5:00 p.m.

### Roman Catholic

Fairmount Ave. and Frazier St.

The Rev. John C. O'Leary Rector

and The Rev. Richard Walsh

Sunday during regular College Session 8:00, 9:00, 10:00 and 11:00 a.m.—9:00 a.m. Mass at Schwab Auditorium. Holy Days — 6:30, 7:00, 8:00 a.m.

### First Church of Christ Scientist

108 West Beaver Ave.

Sunday School ..... 9:30 a.m.

Sunday Service ..... 11:00 a.m.

Testimonial meeting

Wednesday ..... 7:30 p.m.

### B'nai B'rith

Hillel Foundation

133 West Beaver Ave.

Rabbi Benjamin M. Kahn, Director

Friday Evening Services—8 p.m.  
Saturday Morning Services 10 a.m.

### Free Methodist Church

Sparks Street  
W. College and West Beaver Ave.

Sunday School ..... 9:45 a.m.

Sunday Service ..... 10:45 a.m.

Young People's Service 7:00 p.m.

Sunday Evening Service 7:30 p.m.

Prayer Meeting, Wed. 7:30 p.m.

### The Presbyterian Church and Westminster Foundation

Beaver and Frazier St.

Rev. Andrew E. Newcomer, Jr. Pastor

and The Rev. Donald W. Carruthers, Director

Church Sunday School 9:30 a.m.

Morning Church Service 10:45 a.m.

Westminster Fellowship 6:30 p.m.

Evening Church Service 7:30 p.m.

### Faith Evangelical and Reformed Church

College Ave. & Miles St.

The Rev. Albert Asendorf and

The Rev. Richard Goodling

Sunday School ..... 9:30 a.m.

Sunday Service ..... 10:45 a.m.

Student Fellowship ... 6:30 p.m.

### St. Paul's Methodist Church and Wesley Foundation

College Ave. and McAllister  
The Rev. Frank W. Montgomery, Pastor

Mrs. Dorothy G. Anderson Program Director

Student classes 9:30 a.m.

Morning Worship 10:45 a.m.

Fellowship Supper and Program 5:15 - 7:30 p.m.

- ALPHA DELTA SIGMA
- ALPHA PHI DELTA
- ALPHA SIGMA PHI COLLEGIAN
- DELTA THETA SIGMA
- EDUCATION STUDENT COUNCIL
- ENGINEERING STUDENT COUNCIL
- GAMMA PHI BETA
- JUNIOR HOTEL GREETERS OF AMERICA
- KAPPA ALPHA THETA
- KAPPA DELTA RHO
- LAMBDA CHI ALPHA

### Friends Meeting

318 Atherton St.

School for Youth and Adults and Student Discussion 9:30 a.m.

Meeting for Worship. 10:45 a.m.

Student Meeting ..... 7:00 p.m.

### Church of Christ

Woodman Hall

O. L. Castleberry, Minister

Bible Class ..... 10:00 a.m.

Worship ..... 11:00 a.m.

- LIBERAL ARTS STUDENT COUNCIL
- NEWMAN CLUB
- OMICRON NU
- PANHELLENIC COUNCIL
- PARMI NOUS
- PENN STATE CLUB
- PENNSYLVANIA STATE MARKETING CLUB
- PHI GAMMA DELTA
- SCABBARD AND BLADE
- SIGMA DELTA CHI
- TRIANGLE
- WEST DORM COUNCIL
- WOMEN'S RECREATIONAL ASSOCIATION

This Message is Brought to You Through the Courtesy of College Organizations