

Worth Raps --

(Continued from page one) been, and that had the decision to enter only Eastern champions been based on financial reasons, it would have been much easier to understand.

"If sending other champions to compete would have imposed a great financial burden on the College, we as students would have thought it unfortunate, but would have readily admitted that the situation called for such drastic action.

"In talking with the chairman of the Senate committee, I was, however, told that the decision was not based on finances, but rather on the need to draw a line to determine who should be eligible to compete in national tournaments as representatives of Penn State.

"I hesitate to criticize the decision of the committee because I am sure they are as interested in Penn State as any of the students. But to be fair to the athletes and the student body, an athlete's eligibility for a national tournament should not be based on the results of two days of Eastern competition.

"The chairman of the Senate committee has stated that past records are not important in determining who shall be eligible for national competition. I think he is in error, in that an athlete may not be up to par during the Easterns because of illness or temporary physical injury. Under this ruling, his record throughout the season would be ignored and his chances of competing automatically eliminated.

"We as students are not satisfied with this policy. A more satisfactory method for selecting athletes for national competition could be arrived at by allowing the coach, the graduate manager of athletics and the dean of the School of Physical Education and Athletics to make the decision, subject to the final approval of the Senate committee."

Annual LA Mixer Set for Tomorrow

The annual LA Mixer, sponsored by the School of Liberal Arts, will be held from 7 to 9 p.m. tomorrow at the TUB.

Thomas Farrell, chairman in charge, announced that Jack Huber and his orchestra will play for the affair. The mixer is open to all students and faculty.

Other members of the committee include Elizabeth Agnew, Betty Buchanan, Mark Loevner, Ann Quigley, Ronald Safier, and Guylla Woodward.

Entertainment will be provided by Patricia Marsteller, Edward Rolf, and Rodney Stegall.

R. O. T. C. SENIORS

you'll soon be
Commissioned Officers
Get your Military Insignia now
Balfour's at the "A" Store

WARNER

Catharine

RANDOLPH SCOTT
JOAN LESLIE
"MAN IN
THE SADDLE"

Stars

SHELLEY WINTERS
GARY MERRILL
"PHONE CALL
FROM A STRANGER"

Millican

OPEN AT 6:20
JOAN CRAWFORD
"GOODBYE
MY FANCY"

Schuschnigg --

(Continued from page one) pean countries would fulfill this purpose.

Schuschnigg touched on the question of Germany's position in the present world with the opinion that she cannot be expected to stay "neutralized." If Germany's sympathies should fall with the Eastern countries, he said, the world can expect Germany to again become a threat to security.

The Germans have four opinions about rearmament, according to Schuschnigg. He listed them as:

1. The present government of Western Germany is eager to rearm and contribute to the common defense effort. The population of southwestern Germany is in favor of this, while organized labor is against it, he said.

2. The rearmament of Western Germany would result in the rearmament of Eastern Germany—an opinion put forth by those opposing the first viewpoint.

3. Germany should stay neutral and not turn toward either side. A large number of Germans are "convinced pacifists," Schuschnigg said.

4. Do nothing to help the West. This viewpoint is put forth by the social-national revolutionaries, who would really prefer to support Russia, he said.

Polish Student to Talk To PSCA Freshmen

Continuing their series of talks on "Foreign Countries," the Penn State Christian Association freshman council will hear Michael Bubel, Polish student, tell of life in his native land at 7 tonight in 304 Old Main.

Bubel will also play Polish folk songs on his guitar, and sing.

Foundry --

(Continued from page two) Yahn has already done some casting with the new molds.

The foundry industry is vitally interested in trying to get students to specialize in the field. David C. Ekey, instructor of advanced foundry courses, said. He said that foundry work has not kept up with the advances made in other fields of engineering. This has resulted in a great demand for men experienced in foundry. He cited several cases where students have risen rapidly, in a matter of months, to supervisors' jobs in the industry.

To promote foundry work, the Foundry Education Foundation gives the College \$5000 annually for graduate and undergraduate scholarships in 14 other universities.

For Best Results
Use Collegian Classifieds

Express Busses Set for Easter

Special express busses to major cities in Pennsylvania will leave from the parking lot south of Recreation Hall at 1 p.m. April 9, the

day Easter vacation begins.

The busses have been arranged by the student transportation committee in cooperation with George A. Korman, manager of the Greyhound post house.

Reservations for the special busses may be made by the purchase of a ticket at the post house.

CLASSIFIEDS

MISCELLANEOUS

IF YOUR typewriter needs repairs, just call 2492 or bring machine to 638 W. College Ave. Mr. Beattie's 28 years experience is at your service.

RHYTHMICAL RENAISSANCE in Dixieland Jazz: Larry Anesco, FHP Eiland et cie, Paradise—Wednesday night. Dancing 9:30 to 12:30.

MAKE YOUR I.F.C. Weekend complete. See the fabulous "Connecticut Yankee," The Penn State Thespians' Spring Review.

RIDE TO Connecticut for Easter vacation. Vicinity of Hartford or Glennbrook. Call Barbara Foss ext. 79.

FRENCH I and II students. Will tutor for reasonable rates. Call 5051-150 Simmons.

FRENCH STUDENTS: Grammar and accent correction by Frenchman teaching on College staff. Call 4658 after 7:00 p.m.

FOUND

PAIR DARK horn-rimmed glasses in brown case; 306 E. Foster Ave., Locust Lane apartments. Owner can redeem glasses by paying for ad.

HELP WANTED

TUTORING IN Chem. 2, 3, 4 by Junior staff member. Single and group rates. Call J. Coates after 6 p.m., 7984.

CLASSIFIEDS

FOR SALE

PHOTOSTATIC COPIES of discharges, legal papers, diplomas and other valuable documents. 25¢-page. Centre County Film Lab., 122 W. Beaver.

1931 CHEVROLET, 4-door sedan. Good condition. Call 2634, 243 W. Park Ave.

RCA VICTOR 45 r.p.m. victrola and radio combination. Excellent condition. Call 45 Simmons Hall.

RADIO: ZENITH armchair late model. Like new. 17 tubes; light walnut case. \$40.00. Tappan gas. range. \$8.00. Phone 2252.

WEBSTER-CHICAGO WIRE recorder. Late model. . . . used little . . . priced to sell. Call Gene 4702.

LOST

SLIDE RULE lost in vicinity of Main Engineering. Black case. Name inside, Martman. Phone State College 2737.

WANTED

RIDE FROM Philadelphia to State College April 4 after 4 o'clock. Contact Jim Shaw, 2161.

HOUSE-PARTY, date for Ben. Call 4326 after 6 p.m.

EPERT DRIVER wants car weekend of April 4th. Call 5051-293 ask for Nick Vinich or John Godfrey.

Five Ways to Begin Careers with General Electric

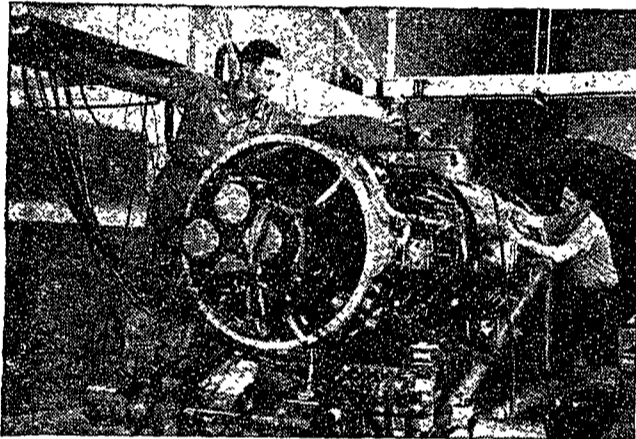

1. TEST ENGINEERS PROGRAM—gives engineering graduates opportunities for careers not only in engineering but in all phases of the company's business. Rotating assignments plus opportunities for further classroom study.

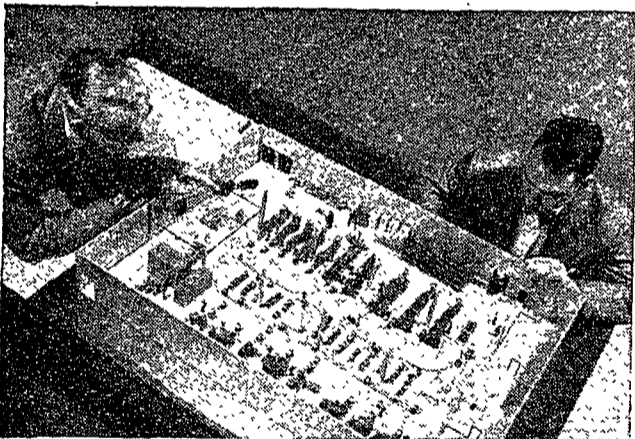

3. MANUFACTURING TRAINING PROGRAM—for developing manufacturing leaders. Open to graduates with a technical education or a general education with technical emphasis.



5. PHYSICS PROGRAM—the gateway by which physics majors begin G-E careers. Program graduates have gone into such fields as research, development, manufacturing, design, marketing.



2. BUSINESS TRAINING COURSE—open to business administration, liberal arts and other graduates...for careers in accounting, finance, administration.

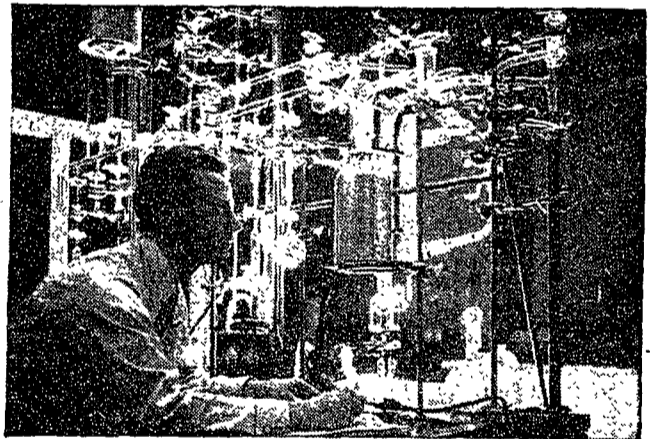

4. CHEMICAL AND METALLURGICAL PROGRAM—offers rotating assignments and studies for chemists and for chemical and metallurgical engineers.

If you are interested in entering one of these five basic General Electric programs after graduation, talk with your placement officer and the G-E representative when he visits your campus. Meanwhile, send for further information:

- On Test, Chemical and Metallurgical, and Physics Programs, write to Technical Personnel Services Dept., Schenectady, N. Y.
- On Business Training, write to Business Training Course, Schenectady, N. Y.
- On Manufacturing, write to Manufacturing Personnel Development Services Department, Schenectady, N. Y.

GENERAL  ELECTRIC