Black Moshannon Airport Is Offered to College

Black Moshannon Airport, located 19 miles northwest of State College, has been offered on lease to the College for $1 a year consideration.

The offer from Moshannon airport owner Roy Schreffler comes at a time when the borough of State College is considering improvements of the present air depot or a possible new location.

In a meeting two nights ago State College Borough Council voted to ask the Centre County Airport Authority to get data on the Moshannon site.

Moshannon Facilities

Authority chairman Harold Albright revealed that College officials favored the Moshannon site over the present air depot because the latter was too close to the borough and constituted a safety hazard.

The newly improved Black Moshannon airport, maintained by the federal government, has paved runways and lighting facilities.

The authority is scheduled to meet today to discuss State College's request for a detailed study on operations at Moshannon.

Airport Visited

At the borough council meeting it was explained that if Moshannon is to be Centre County's airline stop, a new road might be constructed from Martha, cutting down the distance from State College.

The College's airport committee visited the Moshannon air site two weeks ago with President Milton S. Eisenhower, Walter Wiegand, director of the physical plant, and Frank F. Morris, administrative assistant to S. K. Hostetter, comptroller.

Council OK's Amendment

The Agriculture Student Council voted last night to accept as it stands the proposed All-College constitutional amendment before All-College Cabinet.

The amendment calls for 1000 signatures on a petition and a statistical poll will be taken concerning all proposed changes in student fees.

Two committees were appointed by David Stabler, council president. James Devoe and Edward Fehnel were named co-chairmen of the committee to look into possible dates for next fall's Ag-sponsored Harvest Ball. The Ag School open-house plan was discussed and approved by the council with Theodore Kimmel and William Griffith appointed as committee co-chairmen by Stabler. The open-house is to be held sometime in the spring.

The council approved Nov. 1 as the football half-holiday. Nov. 1 is the weekend of the Penn State-Penn football game.

A jointly-sponsored square dance by the Agriculture and Home Economics Student Councils was discussed and passed by the council. The time and place of the dance were not discussed, but it was said that it would be highly doubtful that the dance could be placed on this semester's college calendar.

Little International To Honor Bentley

The Little International Livestock Show for 1952 will be dedicated to Prof. Franklin L. Bentley, head of the Animal Husbandry department, it was decided at a recent meeting of the Block and Bridle club.

This year will mark the first time the event has been dedicated to a person currently active in the field.

James Gallagher, club president, was selected as the outstanding member of the local chapter. He was awarded a plaque and his name will be sent to Chicago headquarters to be entered in national competition.

Traffic Survey To Be Discussed

Data secured in the recent traffic survey among faculty members has been tabulated and will be discussed at the second meeting of the committee now studying traffic conditions on campus, Walter H. Wiegand, committee chairman, said yesterday.

The survey cards have been classified by departments and schools, Wiegand said. No date for the meeting has yet been set.

Dram 61 Film Tonight

"Development of the Narrative," the first Dram 61 moving picture, will be shown at 7 tonight in 119 Osmond.

The films, which include "The Great Train Robbery," will cover the history of film development from 1895 to 1912.

Engineers Talk About Advisers

The Engineering Student Council last night discussed advisory problems with Eric Walker, dean of the School of Engineering, and department heads of the school.

Charles Falzone, president, urged members of the council to promote Religion-in-Life-Week and to study the Feb. 8 issue of the Daily Collegian for answers to the Student Union question.

In discussing the advisory question, Walker listed the problems which the school's administration faces in providing proper advice for students now that students so outnumber faculty members.

Other department heads urged students to bring their problems in to their advisers or the department heads during the semester rather than letting them go until registration. The department heads also stressed the student's responsibility in choosing his courses.

Prof Panel to Discuss Planning for Retirement

A panel discussion on "Planning for Retirement" will be held at a meeting of the American Association of University Professors at 7:30 p.m. tomorrow in 110 Electrical Engineering.

All faculty members may attend this meeting because of the nature of the discussion, according to Dr. Franklin B. Krauss, president of the association.

Carruthers to Speak

The Rev. Donald Carruthers, director of the Westminster Foundation, will discuss "Christian Disciplines for Daily Living" at the Penn State Christian Association Roundtable meeting at 8 tonight in the conference room, 304 Old Main.

New Library Extension

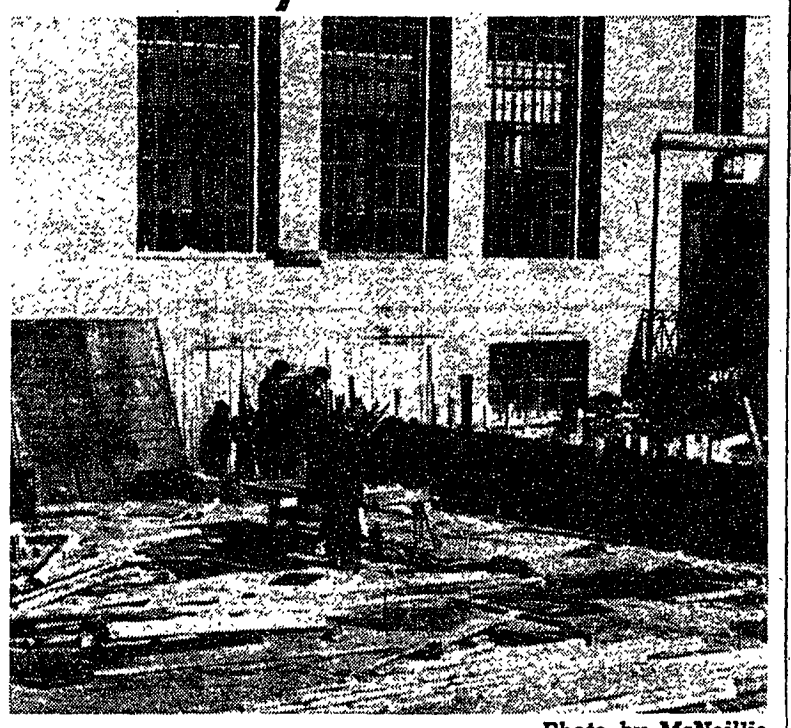

—Photo by McNeillie

WORKERS PREPARE for the arrival of steel beams that will be used to construct the walls of the new extension to the Pattee Library. The beams are scheduled to arrive sometime this week.

Greeks Discuss Social Policies

The second and last meeting of presidents and social chairmen of fraternities and sororities was held last night at Beta Theta Pi.

The meeting conducted by Mary Brewer, assistant to the dean of women, and Harold Perkins, assistant to the dean of men, was an open discussion with the purpose of clarifying policies of the College towards social functions and of creating better understanding with the administration.

Topics discussed were: dating at houses after 8 p.m. on weekdays; freshmen dating; and the question of chaperones.

Concerning the chaperones, Miss Brewer said that the names of the chaperones should be turned in at least one week before the event. She also stressed the point that the present list of available chaperones was very meager and hoped that something could be worked out to enlarge the list through these discussions.

Editor and Staff Named for 'Farmer'

Lowell Lewis was named new editor of the Penn State Farmer yesterday.

Other new staff officers are Boyd Wolff, managing editor; Richard Holdren, feature editor; Edgar Fehnel, assistant feature editor; Richard Dempster, layout editor; David Stabler, advertising manager; Harold Kreiser, local advertising manager; William Kincaid, advertising layout editor; Louis Laffoon, business manager; Richard Bauer, assistant business manager; Lawrence Lindstrom, circulation manager; and Stabler, student council representative.

There will be a social meeting for all members of the staff at 7:30 tonight at Alpha Zeta. Prof. Morley McCartney, assistant professor of poultry husbandry, will show slides taken on his recent tour of Alaska and the Northwest.

The Farmer is accepting candidates, Lewis announced yesterday.

Don't Study on Weekends, Selder Says

Advising not to study over weekends, Dr. Gilbert Selders, instructor of education, last night explained study habits to a group predominately composed of green-bowed freshman women.

Since most information is forgotten within 24 hours after studying, students should study the night before a class, Selders explained.

Students should read assignments, take notes under logical headings, and then rewrite them on three by five cards Selders said, explaining that main ideas, not words should be picked out. Cramming is good for objective exams, while studying from index cards is best for essay tests during which one should think, outline, and then write, he said.

A break should be taken when one's mind starts wandering, Selders advised, adding it is best to concentrate on one thing at a time.

Typing a report often adds ten per cent to its grade, Selders said.

College has its academic and social side. If he neglects one, a student flunks out; if he neglects the other, he goes mad, Selders said, warning not to spend too much time on one course.

National Teacher Exam Scheduled

The national teacher examination, prepared and administered annually by the Educational Service, will be given at 8:30 a.m. Saturday in 405 Old Main.

The examination will be held Saturday at centers throughout the United States. It consists of a battery of tests designed to measure the professional background, mental ability ,and general cultural knowledge of candidates for teaching positions.

The tests included are professional information, general culture, English expression, and nonverbal reasoning.

Duo-Pianists Among Top Piano Teams

Vera Appleton and Michael Field, duo-pianists who will present the Community Concert program at Schwab Auditorium Friday night, have during the past nine seasons established a place for themselves among the leading piano teams.

At a series of three concerts in Town Hall, New York, two years ago, Appleton and Field made the first professional attempt on record to survey the repertoire of original keyboard music for four hands.

The performance, entitled "Two Pianos Through Four Centuries," started with the earliest known compositions for two pianists and continued to the works of Stravinsky, Hindemith, Bartok, and other contemporaries.

The piano team at the New York performance showed that duo-pianism has a long tradition and a large repertoire, and that its unique range of tonal effects has been recognized by the world's greatest conmposers.

Appleton and Field have been leaders in the recording field. They were chosen to set down on wax the first recorded performance of Stravinsky's monumental two-piano concerto. The two have also appeared as guest stars on numerous network radio shows. During the summer months they conduct classes at the Juilliard School of Music on special techniques and repertoire of two-piano playing.

New Directory Nearly Ready

Robert Schultz and John Stoudt have been named to design the cover for the supplement to the student directory which is expected to be ready about next Wednesday, John Laubach, president of the Association of Independent Men and chairman of the directory supplement committee, said yesterday.

They will also be in charge of making printing arrangements, Laubach said. Andrew Jaros and Patricia Pritchard are now alphabetizing the names to appear in the directory, he added. David Fagan is also a member of the supplement committee.

The supplement will include the names of all new students on campus for the spring semester. The department of public information and All-College Cabinet are sharing the costs of the publication.

Flue Fire at Fraternity

A flue fire at the Delta Theta Sigma fraternity house brought out the Alpha Fire Co. of State College yesterday morning.

There was no damage.

Today WARNER theatres
Cathaum
TYRONE POWER
ANNE BLYTHE
"I'LL NEVER FORGET YOU"
State
ARTHUR KENNEDY
PEGGY DOW
"BRIGHT VICTORY"
Nittany
OPEN at 6:20
SPENCER TRACY
DIANA LYNN
"THE PEOPLE AGAINST O'HARA"

Still Time
TO ORDER VALENTINE FLOWERS
For local delivery or telegraphed back home.
Bill McMullen, Florist
122 E. College Ave. Phone 4994

Clearfields
have gifts for HER to treasure
handkerchiefs gloves
stockings sweaters
lingerie, galore