

Address Changes

Address changes of all students should be reported to the recorder's office, 4 Willard Hall, where mail insufficiently addressed may be picked up.

Fraternities--

(Continued from page five)

William Banfield, Frank Piehon, William Wallis, Robert Klub, Gerald Miller, Edward Harnett, Peter Schoderbek, Kenneth Lawley, John Willard, Carl Nugent, Victor Hajjar, Ralph Hoffmann, Bruce Rothfon, Herbert Ferguson, Charles Putman, Floyd Rhodes, Ronald Walker, Carl Cross, Victor Hajjar, Ralph Hoffmann, Bruce Rothfon, Herbert Ferguson, Charles Putman, Floyd Rhodes, Ronald Walker, Carl Cross.

Tau Kappa Epsilon, Silvio Cerchie, John Eichelberger, Fiorentino Feracko, Gerald Gillispie, John Jenkins, David Jones, Gene Laughlin, Willis Lynn, Robert Schoellkopf, John Smith, Richard Snyder, Donald Taylor, Fredrick Tupbohl, Nelson Wolcock, (transfer from Bucknell).

Tau Phi Delta, James Bartholemew, John Blood, Edward Kocjancic, Frederick Umholtz, Clark Sell, Thomas Peters, Peter Loucks, Lawrence Miller, Anthony Procopio, Joseph Strauser.

Theta Kappa Phi, Anton Brence, Norman Kennedy, James Planutis, Joseph Tolito, Donald Siegle, Charles Signoriso, Anthony Warakowski, Thomas Ward, William Wagoner, John Yackshaw.

Theta Chi, George Eyrich, Richard Fronko, Warren Hommas, Charles Meassick, Richard Osler, Joseph Parker, Eugene Raup, John Richards, George Walz, Wayne Sexauer, Harold Wells, Robert Will.

Theta Xi, Ralph Skomsky, John Chemsak, Lloyd Eddings, Richard Smedley, William Collins, Robert Brust, Duane Drew, Robert Graybill, George Steinhauer, Clarence Davis, Arthur Brown, Paul Gery, James Shaw, Lael Mixsell, Winfield Scott, Joseph Knepper, Joseph Piorowski.

Triangle, Richard Dorshimer, Paul Brobst, Robert Rapp, Rodney Beck, James Babb, John Brickmyer, Donald Schleye, Donald Platerer, Gifford Albright.

Zeta Beta Tau, Robert Ablove, Joe Berger, Arthur Brauer, Don Brill, Lewis Cohen, Jay Epstein, Seymour Goldstein, Joe Goleman, Irvin Hohnstein, Teddy Harris, Gerald Katz, Robert Klein, Arnold Rosenberg, Edward Sherwin, Harvey Stone, Bill O'Malley.

CLASSIFIEDS

WANTED

PHILADELPHIA VOTERS would you like to vote in the November election? Free transportation and lunch will be provided for the first 50 students to make their reservations. For more information call Lorraine Dalphine, Room 137 McElwain.

FOR RENT

COMFORTABLE UNFURNISHED home on Route 545 between Bellefonte-State College. Wiring, oil furnace, bathroom, kitchen all new. Newly papered throughout. Electric water heater, laundry, electric range outlet. Large living room. Small family with no pre-school children preferred. Rent ceiling \$58 per month, including fuel oil. Dial State College 4108 between 9-6.

TWO REPLACEMENTS for Nittany Dorms. Call 3938.

FOR SALE

ONE 28 inch bicycle. Good condition \$15. Inquire Nittany No. 23 Room 4 after 5:00 p.m.

GRAY TOPCOAT, size 40 short. Been worn one winter. Call 7165.

MODEL A Ford, in excellent condition. \$125 - for quick sale. Phone 3255 between 5 & 7 p.m.

KAY BASS Violin 3 years old \$175.00. Call Sterling 2881.

LOST

LOU: I left my glasses in your Ford Station Wagon last Friday. Please call Norman Cypers Ext. 1190.

BLUE GRAY Jacket, Size 40, in Nittany Dining Room Thursday evening. Please call Jack Moore Ext. 298.

RED SUEDE Jacket in Willard Hall. Please return to Barbara Woodward, Pine Cottage. Phone 5061-183.

IMITATION RUBY Ring in E.E. men's room 2nd floor: 5 p.m. Sept. 23. Call 4151 - Risty.

MISCELLANEOUS

IF YOUR Typewriter needs repairs, just call 2492 or bring machine to 633, W. College Ave. Mr. Beaties' 23 years experience is at your service.

HO MODEL Railroad Kits, accessories. Special 100 excellent freight cars with M.D.C. couplers, below cost. 136 S. Atherton, after 4, Mondays thru Thursdays.

income--

(Continued from page two)

and other factors being equal, upperclassmen are given precedence.

The three largest loan funds are the Andrew Carnegie Beneficiary Loan Fund with a principal of \$100,000, James A. Beaver Loan Fund with a \$50,000 principal, and the Mary Beaver White Loan Fund with a principal of \$64,000. Income not loaned on the latter two must be reinvested until the principal is raised to \$100,000.

Herbert H. Kinley, administrative assistant, said that although it is impossible to predict the conditions 15 years from now, the income from loan funds will be more than adequate for the next five years.

Should cabinet decide to set up a student scholarship fund instead of the loan fund which was recommended, it would be the first student sponsored scholarship with the exception of the scholarships set up and administered by the Panhellenic Association, Cwens, and Mortar Board.

Kinley pointed out that if cabinet decides in favor of a scholarship fund, it should be made perpetual with a means of increasing the principal. This, he suggested, might be carried on by so delegating the profits from the spring carnival each year.

He also suggested that a clause requesting, but not demanding, that the recipient repay the scholarship when and if possible, would be of help in increasing the amount of the principal for the fund.

Ralph Egolf is chairman of the cabinet committee.

Substitute Psych Test

All freshmen who missed the psychology tests during orientation week should report to 121 Sparks tonight and tomorrow night. The test consists of two parts. Part one will be administered at 7 to-night and part two at 7 p.m. tomorrow.

West Dorms--

(Continued from page one)

Each district will elect a president, vice president, and secretary treasurer.

The district president will automatically be a member of the council. The vice president of each district having 105 or more voters will also sit on the council. Election districts having both president and vice president on the council will be Watts Hall, Jordan Hall, and the first, second, and third and fourth floors of Hamilton Hall.

Additional Elections Later

Districts having representation only through their president will be Irvin Hall, level A and level B, Hamilton Hall, and level B, first, second, and third and fourth floors McKee Hall.

In addition to the elected district representatives, representatives at large will be elected to the council by the West Dorm area later this month.

Tomorrow's voters will elect their representatives on printed ballots by writing in the names of candidates who have submitted petitions to their district adviser with ten signatures.

Hat Council to Meet

Hat Society Council will meet at 7 tonight in 204 Old Main.

WRA, WSGA--

(Continued from page one)

the close of each semester she will present to senate a report of the receipts and expenditures of the association. She will be an ex-officio member of all committees of the association which may entail the expenditure of money.

WSGA freshman senator will be chairman of the Big-Little Sister Tea, be an ex-officio member of freshman council, and attend all meetings of WSGA senate.

PSCA Forum

Displaced persons now living and working in State College will participate in a panel discussion at the Penn State Christian Association forum at 7 tonight in 304 Old Main.

STARLITE DRIVE-IN

on BELLEFONTE ROAD

SHOW TIME - DUSK

TUESDAY & WEDNESDAY

"Winchester 73"

JAMES STEWART
SHELLEY WINTERS
DAN DURYEA

Also Selected Short Subjects

Exclusively for You

The Penn State Coed

Attractive, sharp-looking rings and bracelets designed with the Penn State crest. Stop in today and see our handsome selection priced to fit your budget.

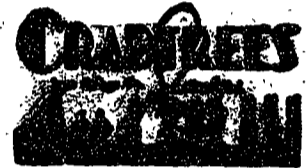

TODAY - WEDNESDAY - THURSDAY

SALE OF 167 MEN'S SUITS

THE STORY: THIS IS A SPECIAL EVENT—AN UNUSUAL OPPORTUNITY TO MAKE A WONDERFUL BUY ON A REALLY FINE SUIT. BEAUTIFULLY TAILORED BY HART SCHAFFNER & MARX, VARSITY-TOWN and CLIPPER CRAFT. SIZES: REGULARS—SHORTS and LONGS.

ALL SALES FINAL — ALTERATIONS AT COST

The Prices:

Regular Price	Sale Price
45.00	33.75
50.00	36.75
55.00	41.75
60.00	44.75
65.00	48.75
75.00	54.75

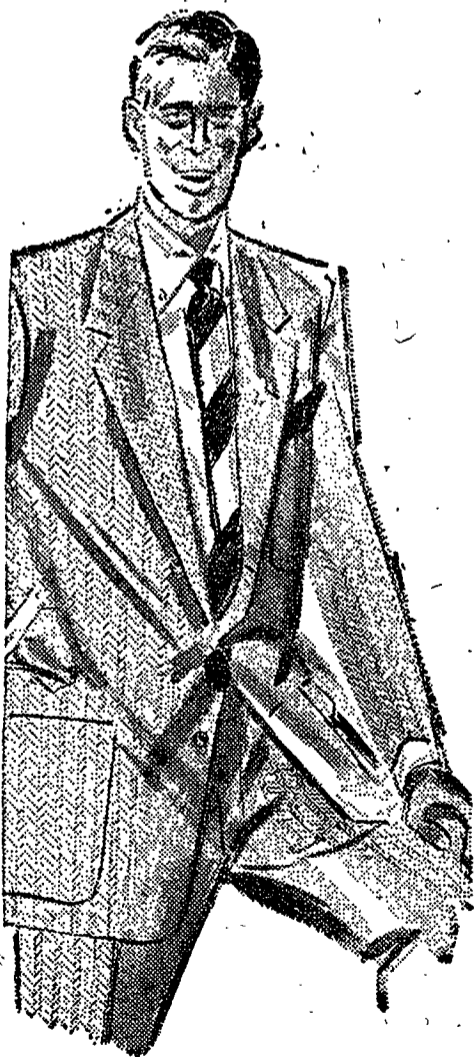

Kalin's STATE COLLEGE