

West Dorms Lavish Living For Lucky Lads

For the benefit of those less fortunate men who will live someplace other than in McKee, Hamilton and Thompson Halls, as the new dormitories are called, some description may be in order.

Each unit, and also renovated Irvin Hall, has a spacious lounge, comfortably furnished with radio and piano. In addition to these, a large lounge which will be the center of many student activities, is in the north wing on the main side of the dining hall.

Individual mail boxes for each are located to the east of the waiting rooms. Mail chutes for outgoing letters are available on all floors.

Recreation Rooms

Each dorm has a recreation room furnished with ping pong tables and other game facilities. Men students who prefer to do their own laundry will find automatic washers and electric dryers, drying and pressing rooms. Another innovation is the typing rooms.

Baths are finished in unglazed ceramic tile and towel racks are located beside each sink. All fixtures are hung from the walls to ease the job of cleaning floors.

As for the rooms themselves, new students will find them comfortably and simply, although smartly, planned.

Built In Accessories

Built into one side of the room is a dresser, a wardrobe for each student, and a hanging space. In the dresser each student has five drawers, and overhead, a hat and bag closet. To either side of the dresser mirror are two shelves for each student.

Closets have sliding doors with locks. Inside is a rod for hanging clothes, a rack for shoes, four small shelves and a hat shelf.

On either side of the concealed steam heat radiator are built-in book shelves with about six feet of space for each student. The top of the enclosure provides either a shelf or window seat.

Study Equipment

Study desks, one for each student, have a drawer for school supplies and a lamp providing indirect light. The modern style chairs made of laminated wood are designed for comfort and good posture. An easy chair, upholstered with a fabric-supported plastic material in a color matching the room, is provided.

Beds are low, Hollywood style, the steel frame resting less than three inches from the floor. They are equipped with box springs and a mattress which can be rolled without damage.

Windows are cleverly designed to provide proper ventilation at all times. In addition to sliding up and down, they tilt to any desired angle making it possible to open them in stormy weather.

West Dorm Gov't Nominations Open

Nominations for the West Dormitory student government began yesterday and will continue throughout the week.

Anyone seeking office must submit to his resident advisor no later than Thursday, Sept. 28, a petition containing ten signatures of men living in his area.

Elections will be held Thursday, Oct. 5. Each student must vote in his advisor's room.

Each living district will elect a president, vice president and a secretary-treasurer. Only the presidents will serve on the West Dormitory Council.

School To Set Up New Power Unit

Osmond Laboratory and eventually Ag Hill will receive a greater amount of electricity to run their electrical equipment and machinery when reinforcing the electrical distribution system under the mall, according to R. Y. Sigworth, supervisor of utilities. Additional conduits or electrical ducts are being installed in the part of the distribution system running past Carnegie hall and the Veterans' Administration building.

Promotion Of 14 Faculty Members Given Approval

Promotions for 14 members of the faculty at the College were recently approved by the executive committee of the Board of Trustees.

Clinton F. Heil, Carrol L. Key Jr., and Dr. Paul M. Kendig were promoted to professor of engineering research in the Ordnance Research laboratory.

Arthur T. Thompson, Roland E. Mueser, Jack H. Slaton, Francis R. Nitchie Jr., John J. Lebenski, and Frank Lane were promoted to associate professor of engineering research in the Ordnance Research laboratory.

neering research in the Ordnance Research laboratory.

Walter W. Simmonds was promoted to professor of forestry extension; James E. Wright Jr., was promoted to assistant professor of genetics; Dr. Joseph A. Dixon promoted to assistant professor of chemistry; John E. Coolidge Jr. was promoted to associate professor of engineering research, and Doris Lohmann was promoted to county home economics extension representative.

28 Are Named To Dean's List In School of Home Economics

Twenty-eight students in the School of Home Economics have been cited by Dean Grace M. Henderson for outstanding scholarship during the semester ending in June. Each student named to the dean's list attained an average of 2.50 or better. One student, David G. Browne, of South Williamsport, had a perfect 3.00 ave. Those cited were:

Grace Anderson, 2.76; Jacob Barnitz, 2.58; David Browne, 3.00; Jacqueline Bush, 2.64; Shirley Cook, 2.55; Virginia Cooper,

2.59; Joyce Cotter, 2.62; Phoebe Dalzell, 2.81; JoAnne Engman, 2.69; Marjorie Forbes, 2.69; Shirley Giles, 2.53; Vivian Hartenbach, 2.61; Joan Hartley, 2.63; Jane Ifft, 2.76. Also Rose Intorre, 2.80; Adam Krafczek, 2.71; Norma Krichbaum, 2.58; Janet Magrini, 2.70; Ruth Mangus, 2.50; Frank Mathias, 2.56; Marjory Maxwell, 2.93; Howard McCoy, 2.75; Nancy Metzger, 2.80; Marilyn Michael, 2.66; Mary Mitchell, 2.50; Elaine Notari, 2.94; Sally Osmond, 2.52; Kennetta Peters, 2.55.

Chem-Physics Dean's List

Sixty-five students in the school of Chemistry and Physics at the College were cited by Dean George L. Haller for outstanding scholarship during the Spring semester. Each of the students named attained an average of 2.50 or better.

Students cited were: David Graham, 2.84; John Downs, 2.50; Barbara Snoke, 2.50; Mark Fries, 2.84; Dennis Sharkey, 2.66; Eugene Blakeslee, 3; Phyllis Szolack, 2.73; Paul Cressman, 2.60; Francis Pramuk, 2.55; Alfred Lovell, 2.70; George Sorenson, 2.68; John Griffith, 2.50; Mary Pielemeier, 2.60. Eugene Shultz, 2.75; Robert Shober, 2.81; Nevin Sabage, 2.64; Richard Hench, 2.55; George Phipps, 2.52; Jack Wolf, 2.66; Benjamin Myers, 2.83; John Benson, 2.81; Jesse Tarleton, 2.55; Joseph Geiger, 2.72; Donald Bedo, 2.89; Lawrence Marcella, 2.61; James Viroso, 2.68; David Nico-

Officers For Hillel

New officers of the Hillel foundation are: Ralph Cash, president; Coleman Gainsburg, men's vice-president; Dorothy Radaek, women's vice-president; Ruth Phillips, secretary; and Israel Dinner, treasurer.

County Population Up

Centre county ranks fourth among the state's 67 counties in total percentage increase over 1940 population tabulations, according to unofficial figures recently released by the Census Bureau in Washington.

The increase from 52,608 in 1940 to 65,642 boosted the county from 39th to 35th place in total population. The percentage change of 24.8 was largely due to the increased number of college students in the resident population.

demus, 2.70; Harold Clark, 3; Barre Kaufman, 2.84; William Brooks, 2.53; Armine Paul, 2.70; Natalie Nowak, 2.81; Frederic Bellas, 2.53; Robert Eidleman, 2.58.

Olen Kraus, 3; David Aicher, 2.50; Andrew Skumanich, 2.88; Paul Blastos, 2.73; Zachary Price, 2.57; John Jordan, 2.56; David Babcock, 2.70; Irbin Kricheff, 2.50; Paul Mohrbach, 2.62; Joseph O'Donnell, 2.76; Paul Selfon, 3; Joseph Soltis, 2.58; Charles Wolf, 2.68; Martin Ziv, 2.64; Winnbert Junker, 2.70; George Lenyo, 2.83; Leonard Tamania, 2.76; Robert Scott, 2.76; Walter Sincoskie, 2.76; Herman Kaplan, 2.52; Paul Knoll, 2.57; Paul McGarry, 3; Glenn Brown, 2.51; Charles Dix, 2.50; John Neiderer, 2.68; William Rice, 2.58; Dean Unger, 2.75; Joseph Nowrey, 2.78; Donald Wilson, 2.83; and Russell Herman, 2.77.

GRAND OPENING!

Store on Atherton and Clinton Streets, State College, Pennsylvania

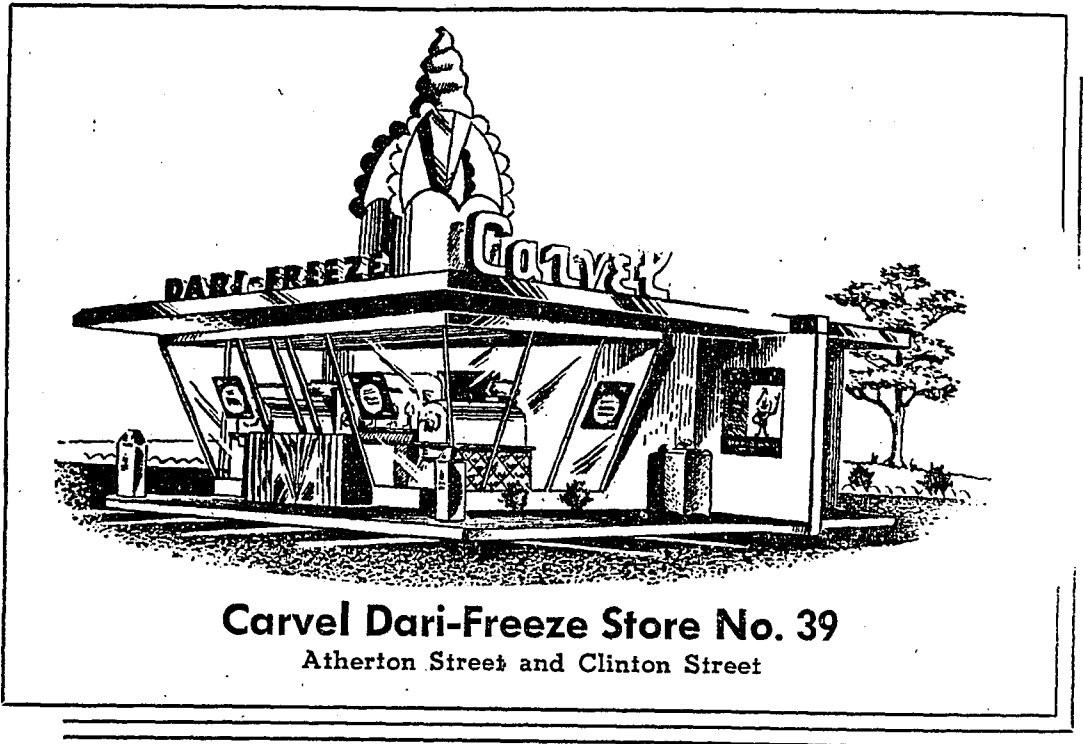

Carvel Dari-Freeze Store No. 39
Atherton Street and Clinton Street

"Two for the price of one" sale on opening day of this new ultra modern CARVEL Dari-Freeze Store.

Another link in the growing chain of Carvel Dari-Freeze stores will open today, Tuesday, Sept. 26th. Special sales will inaugurate the opening of our new store, and during opening week we will feature "Daily Specials," including Fresh Fruit Sundaes, Giant Malted, Banana Splits, Thick Shakes, and special take-home packages. All of CARVEL'S delicious specialties are made with rich nutritious "Freezer Fresh" French ice cream.

Carvel

DARI-FREEZE STORES, Inc.

550 West 35th Street

New York 7, N. Y.

Tel. CHickering 4-6856