Late AP News Courtesy WMAJ

Postponement Ends UMW Peace Hopes

Policy Committee Meeting Called Off

NEW YORK—The last hope for an extension of peace in the nation's soft coal mines was lost yesterday when a meeting of the United Mine Workers policy committee was called off. This was the third postponement in as many days.

The policy group was scheduled to meet at 10 o'clock this morning. But the coal truce deadline was midnight last night.

The UMW chief for the Pittsburgh area, Dennis Marshall, said yesterday that local leaders were definitely planning to quit work.

Thomas Changes Plea

WASHINGTON — New Jersey Congressman J. Parnell Thomas, on trial for conspiracy to defraud the government, changed his plea yesterday to nolo contender—meaning he would no longer contend the charges. Thomas could get up to 32 years imprisonment and $40,000 in fines. Federal Judge Alexander Holtzoff set Dec. 9 for sentencing.

Former Governor Dies

SULLIVAN, Wis. — Julius P. Heil, former Republican governor of Wisconsin died yesterday shortly after suffering a heart attack while returning from a hunting trip. He was 73 years old.

Football Team Strikes

SAN FRANCISCO—Players of the San Francisco 49'ers, professional football team, have gone on strike. They are seeking a bonus for Sunday's game with the New York Yankees.

Reds Take Chungking

CHUNGKING — The Chinese Nationalist stronghold of Chungking has fallen before a powerful onsweep of Chinese Communist armies. The provisional Nationalist government has been transferred to Chengtu.

NSA Committee Meets Tonight

A regional convention of National Student Association committees in Pennsylvania colleges will be discussed at a meeting of the NSA committee of the College in 20 Sparks at 7 o'clock this evening.

Nine delegates of the local NSA will take part in the convention to be held at Albright College in Reading beginning Dec. 15.

Results of the recent student poll to determine the advisability College will be reported at the meeting by the Campus Chest Fund committee. Ballots tabulated so far have been 75 percent in favor of such a drive.

Other committee reports and possible new projects will also be discussed, according to NSA Chairman Lyn Lapp. All students interested are invited to attend.

Today . . .

The Nittany Lion Roars

FOR all those who have been instrumental in bringing together the speakers making up the Community Forum series whose first speaker will be Dr Harold Urey.

The efforts of these people have enabled students and faculty at the College to hear a wide and worthwhile variety of well-known lecturers. To them the Lion gives a heartening bellow.

The Daily Collegian

"FOR A BETTER PENN STATE"

VOL. 50 — NO. 46 | STATE COLLEGE, PA., THURSDAY MORNING, DECEMBER 1, 1949 | PRICE FIVE CENTS

Today's Weather: Partly cloudy, cooler

More Frosh May Be On Campus

As the College Grows . . . . .

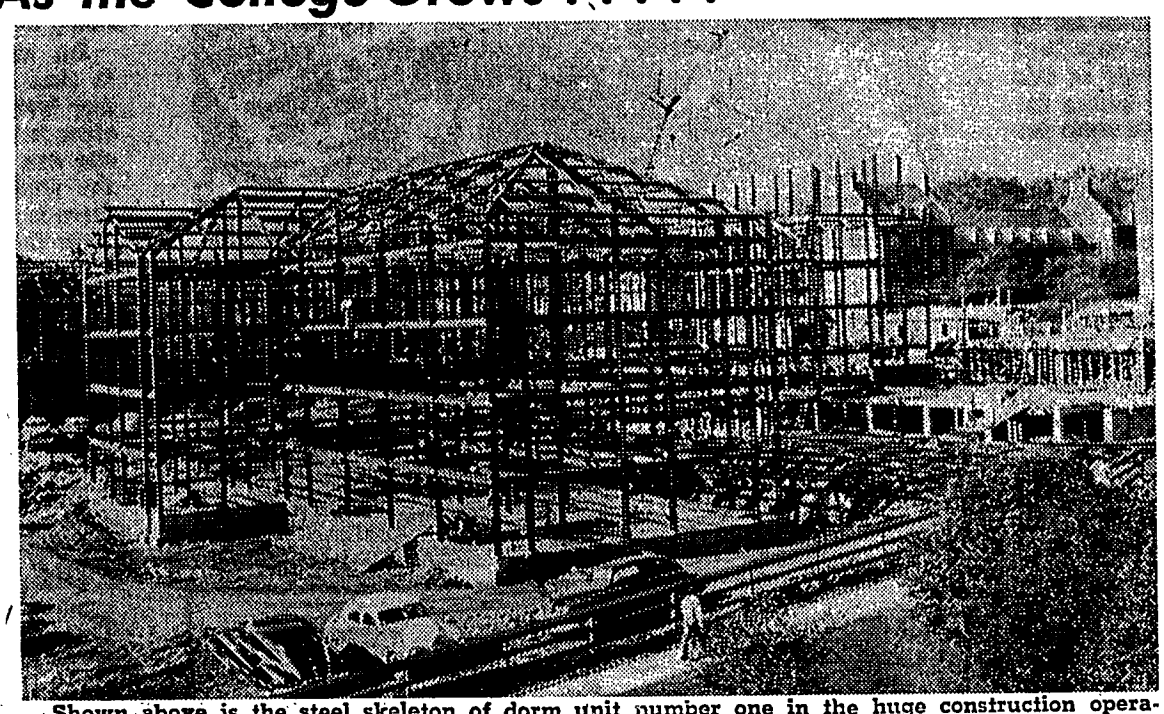

Shown above is the steel skeleton of dorm unit number one in the huge construction operations on west campus. Taken from Carnegie Hall, the picture also shows dorm unit number two in background at her left, and Watts Hall in the background at far right. New dorms are slated to be ready for occupancy next fall.

Liberal Arts To Hold Mixer

Students and Faculty To Entertain Tonight

Student and faculty entertainment will highlight the Liberal Arts School mixer in the Temporary Union Building from 7:30 to 9:30 tonight.

Joel Fleming will M.C. the entertainment, which features Sidney Manes and Harry Kondourajian in their original song and dance act, and a mimic of that act by Merrill Sporkin and Burton Rothstein. A faculty act to be announced will be an added treat.

Music for dancing will be provided by Don Yenko and his band, and refreshments will be served. All students and faculty members in the LA School are invited to attend.

The mixer, sponsored by the Liberal Arts student council, is intended to allow students of the school to get better acquainted with the faculty and with each other. Earl Schaeffer is president of the council.

A large turnout of LA students is looked for by David Schmuckler, chairman of the committee for the mixer. Other committee members are Rona Lachman, Patricia Bender, Edward Shanken and Moylan Mills.

Pa. Accountants To Speak Today

"Opportunities in Public Accounting" will be the topic of discussion when two of Pennsylvania's foremost accounting authorities, Edwin Chinlund and Herbert Lorentz, appear at the State College Hotel this noon in the first of a bi-monthly lecture series.

The series of lectures is cosponsored by Delta Sigma Pi, national commerce fraternity, and the Department of Economics and Commerce at the College.

Mr. Chinlund, a graduate of Dartmouth College, is a partner in Price, Waterhouse and Co. and also a certified public accountant in Pennsylvania and New York.

Mr. Lorentz, a graduate of the Wharton School of Finance of the University of Pennsylvania, is also a certified public accountant.

All students interested in the accounting field are urged to attend this dinner and lecture. Tickets, at $1.00 will be sold at the door of the banquet room of the State College Hotel this noon.

Tickets for Lecture Series Now On Sale

Tickets for the series of five lectures of the State College Community Forum program are now on sale according to Jo Hays, chairman of the ticket committee. The tickets are priced at $3 for the series and those bought now will be exchanged for reserved seats on Dec. 5.

Tickets may be obtained at the Student Union office in Old Main, the College Library, the office of the Supervising principal, State College Public Schools; the State College Commerce Club, and through Eugene M. Fulmer and Hugh G. Pyle, Central Extension Building.

Students handling ticket sales are Glenn Hanney, Wesley Foundation; Anna Keller, Women's Student Government Association; Raymond Benfer Jr., Penn State Christian Association; and Constance Croushore and Richard Schweiker, All-College Cabinet.

The Forum program opens on December 7 with Hanson W. Balwin, military analyst, and continues with Carl Sandburg, poet and biographer on January 11; United States Senator Styles Bridges on February 23; and Dr. Ira D. Reid, sociologist on March 30. The speaker for April will be named later.

First ROTC Queen To Be Chosen At Ball

Portraits of candidates for Queen of the Military Ball should be submitted before Friday at 5 p.m. For the first time a queen will be chosen for the Penn State Military Ball, which will be held December 9.

Any cadet or midshipman may enter a portrait at least 5" by 7" with the name, address, and a short description of the girl he will escort to the dance.

Submit To ROTC Units

This information with the cadet's own name and address can be taken to Army headquarters in 101 Carnegie Hall, Navy headquarters in 200 Electrical Engineering, or to Air Force offices in 8 Armory.

Photographs of five finalists will be displayed in the Athletic Store next Monday, Tuesday, and Wednesday. Of these five contestants who will be chosen by ROTC personnel at Lehigh University, one lucky girl will be selected as Queen of the Ball by judges Col. Ben-Hur Chastaine USA, Capt. John L. Woodbury USN, and Lt. Col. John E. Stewart USAF.

Master of Ceremonies Capt. John H. Jacoby USAF will crown the queen, who, with her court, will walk to the platform through an arch formed by a guard of honor.

Debaters To Use Different Strategy

Something new in intercollegiate debating on campus will be introduced here tomorrow night when the local debaters face Mt. Mercy College.

David Schmuckler and John Meszaros will unleash their new strategy at 7:30 tomorrow night in 121 Sparks.

News Briefs

Dedrological Society

"Champion Trees of North America," a lecture with supplementary slides, will be featured at a meeting of the Dendrological Society in 105 Forestry at 7 o'colck tonight.

Advertising Films

"Pre-evaluation Pays," a three-part film dealing with methods of evaluating retail advertisements, will be presented by Alpha Delta Sigma, national advertising fraternity. Three showings will be given in 10 Sparks at 4:15 this afternoon, Tuesday, and next Thursday.

All-College Cabinet

All-College Cabinet meeting scheduled for tonight will not be held because there is not sufficient immediate business to warrant it, All-College president Ted Allen announced.

Others Would Go to Centers

Dean Gerhardt States Proposed Policy Shift

Approximately one-half of the freshman class may be on the College campus for the fall semester of next year, Royal M. Gerhardt, dean of admissions, announced yesterday.

The remaining freshmen will be assigned to the centers and to the cooperating colleges as has been done for the past four years. They will again have a choice as to which college they want to attend during their first year, Dean Gerhardt said.

He also announced February admisions for freshmen providing they will agree to spend three, or preferably four semesters at the center to which they are assigned. There will also be February admissions for students with advanced standing.

The return of freshmen to the main campus will mark the first time in four years that the freshmen have been admitted to the campus, with the exception of the five hundred women who are here this semester.

Applicants for admission to the freshman class for next fall semester can obtain applications from the Admissions Office by requesting them any time after the first of January.

Urey To Open Forum Series

Introductory Lecture To Be Free of Charge

Nobel prize winner, Dr. Harold C. Urey, who contributed much to the research work leading to the construction of the atomic bomb will speak at 8 p.m. tonight in Schwab auditorium on "The Case for Atlantic Union."

The talk, which is the first of the 1949-50 Community Forum Series will be extremely timely, since the Federal government announced this week that a plan to breed atomic materials will be constructed soon and that further tests of atomic weapons will be made in the Central Pacific.

The department of physics at the College is co-operating with the Community Forum in presenting Dr. Urey. There will be no admission charge.

Dr. Urey will also address the Chemistry-Physics Colloquium in Room 119, Osmond Laboratory, on "Origin of the Earth" at 4:15 p.m.

A native of India, Dr. Urey is now with the Institute of Nuclear Studies at the University of Chicago. After receiving his bachelor of science degree at the University of Montana, and his doctor of philosophy degree at the University of California, he was named an American-Scandinavian Fellow to the University of Copenhagen. He holds doctor of Science degrees from the University of Montana, Princeton, Columbia, Oxford, and the University of Newark.

Dr. Urey was named associate professor of chemistry at Columbia University in 1929, where he remained until accepting his present position in 1945.

In 1934, Dr. Urey won the Nobel prize in chemistry and the Willard Gibbs Medal of the Chicago section of the American Chemical Society. The Royal Society of London, in 1940, presented him with the Davy Medal, and in 1943, he received the Franklin Medal of the Franklin Institute.

Philosophy Club

Philosophy Club will hold two informal meetings at 111 S. Allen street, apartment 54, and 355 E. Foster avenue at 8 o'clock tonight