

What Price Popularity!

Good-time Charlie and glam-girl Sal better buckle down to serious work when they enter college this month, if they want to be popular on campus.

According to a study conducted in the psychology clinic at the College, the conscientious, industrious student, provided he is also friendly and pleasant, is far more popular than the glamor boys and girls.

The popular student, according to the study, is intelligent, dependable, capable, honest, loyal, friendly, pleasant, entertaining, and kind.

And, believe it or not, if you hate to walk under a ladder or shudder when a black cat crosses your path, your popularity score goes down, too. Superstition was rated as one of the undesirable personality traits.

Five other ways to lose friends included being lazy, boastful, gossipy, hypocritical—and expecting George to do your work for you.

Registration—

(Continued from page one)

shall have such changes made on Drop-Add forms by their advisors. The original schedule card must not be changed if courses are to be dropped or added. Students must then report with the original schedule form and Drop-Add form to the Board of Control located in the Armory to have the change approved by the departments in which the subject is taught.

If any course or section scheduled has been closed, the student may have all other courses checked by the department representative and leave class cards with checker while he reports to his advisor to have a new course scheduled.

Not Preregistered

Students who have not preregistered will receive a signed schedule card from advisors and then report to the Control Board at the Armory. After the schedule has been checked by the representative of each department in which a course is scheduled, the student will then report to checkers to stamp his schedule card and give him the blanket form which is to be filled out before completing registration at Recreation Hall.

If a course or section has been scheduled that has been dropped or closed, the student should complete the Drop-Add procedure noted above.

All veterans must report to 1 Carnegie Hall to complete registration for subsistence allowance with Mrs. Rebecca Doerner, Secretary of Veterans Affairs. To complete forms for U. S. Veterans Administration, all veterans should also report to 117 Carnegie Hall. Veterans register for classes with advisors and in Recreation Hall using the same procedure as all other students.

Rec Hall Open

The Recreation Building will be open today and tomorrow from 8 a.m. to 12 noon and 1:10 to 5 o'clock for the final steps in registration, according to A. W. Stewart, chief recorder, who is in charge. Students should present signed schedule cards stamped by authorized personnel at the main entrance where they will receive scheduling forms. New students should get their matriculation cards from the proper alphabetical station, and all students must show matriculation cards to register.

Personnel blanks must be filled out in drawing ink provided at special tables, all other registration forms may be completed at the chairs on the main floor. Non-veteran men students should report to the ROTC table. Photographs for matriculation cards will also be taken in Recreation Hall.

Final Steps

After all forms have been completed, the housing card must be presented to the checker as the student enters the enclosed area at the west end of the building to complete the final checking of registration. Students who made LATE payment of the \$10 preliminary deposit fee must present their receipt at this time.

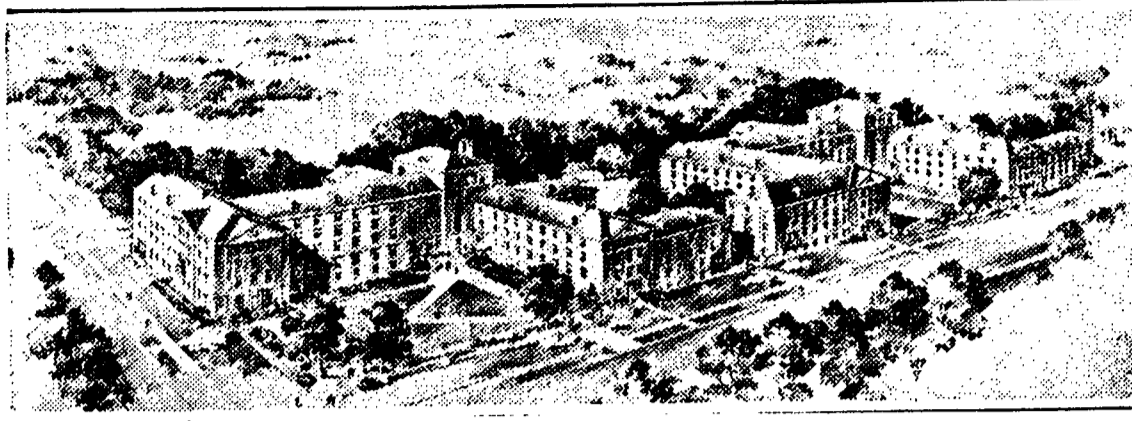

\$6,000,000 Women's Dormitories—This is an artist's conception of how the two women's dormitories at the College will look when completed. The buildings will be situated on east campus, along Shortlidge Road, with the extreme left wing facing north and the Pollock Road extension. Each dormitory will be a brick building of Georgian Colonial design.

Trustees Name Dept. Heads

Three departments, agronomy, English literature, and romance language, will have new heads when classes of the Fall semester begin Monday.

Dr. Harold K. Wilson, former head of the agronomy department, will be succeeded by Dr. Herbert R. Albrecht. Dr. Albrecht was formerly on the staffs of Alabama Polytechnic Institute and Purdue University.

Dr. Brice Harris is to be the new head of the department of English literature, succeeding Dr. William S. Dye Jr. Before coming to Penn State Dr. Harris taught at the University of Illinois.

The department of romance languages is to be headed by Dr. Robert J. Clements. He succeeds Dr. F. M. duMont, and comes to Penn State from Harvard University.

Fees—

(Continued from page one)

er costs for a normal academic schedule up to 21 credit hours per semester. Veterans taking more than a normal schedule will be responsible for the payment of the additional tuition cost at the rate of \$8 per credit hour for all credits in excess of the 21 per semester, it was explained.

To eliminate delay and inconvenience to veterans in purchasing their books and student supplies, the veteran will pay for the textbooks and supplies, present the receipted bill to the College, and receive payment for the supplies bought.

In the past, book cards were issued by the College and were used by the veteran to purchase his books and supplies at the opening of the semester. The book card listed the supplies authorized for each course.

Under the new plan, the authorized minimum course requirements will be posted in academic buildings and announced by the instructor at the first session of the class. Veterans are warned that under regulations of the Veterans Administration, they cannot be reimbursed for items not designated on the list nor can reimbursement exceed the maximum price appearing after each item on the posted list.

War Department Collects Film

"Pennsylvania Government in Action," a film produced by the Motion Picture and Recording Studio of the College, has been selected as one of the American films to be translated into German and Japanese, the Civil Affairs Section of the War Department announced during the summer.

When translated, the film will be distributed in the occupied countries of Austria, Germany, Japan, and Korea as part of the program in those countries on the functions of a democratic country.

The film was written and directed by Frank Neusbaum. The photographer was Delmar Duval; Paul Seitzinger was in charge of sound and Professor Harold F. Alderfer was technical advisor. The narrator was William S. Livengood Jr., State Secretary of Internal Affairs.

Sophs—

(Continued from page one) fraternities, campus traditions and academic life.

Monday night, the women students were shown the set-up of the Women's Student Government Association through a skit prepared by Junior Service Board and from Suzanne Romig, president of WSGA.

Coeds were introduced to the functions of the Women's Recreation Association by Lee Ann Wagner, WRA president, at a mass meeting Tuesday night. Also the activity clubs and intramurals were explained by Mickey Barnett and Junior Guides.

Sororities and the independent organizations were discussed and dramatized on Wednesday night and traditions and habits of Penn State on Thursday.

All the religious groups on campus and the churches in town were represented at an informal confab on Wednesday night. Activities of the church organizations and of the Penn State Christian Association were also presented.

At a mass meeting of both men and women on Thursday night, College student officers, heads of publications, Thespians, Players and other campus activities were introduced and spoke on the campus extra-curricular activities.

The last planned events on the orientation program are the WRA Fun-Nite in White Hall at 7:30 o'clock tonight for all sophomore coeds, and the fun-night mixer sponsored by the PSCA in Rec Hall at 8 o'clock tomorrow.

College Adds Frosh 'Farms'

Two new campuses, Dickinson Jr. College in Williamsport and Swarthmore College, have been added to the list of colleges which will be hosts to an estimated 3100 Penn State freshmen this fall. All cooperating colleges where Penn State freshmen were enrolled last year are expected to continue participating in the program.

Over 400 College freshmen from the Philadelphia area will start classes this month at Swarthmore College.

The 20-room Swarthmore building leased by the College is the former administration building of the Mary Lyons School, whose physical plant was taken over by Swarthmore College last year. Only those freshmen who are able to commute from their homes will be assigned to the new center.

The Extension Services of the College will administer the Swarthmore center, and according to J. O. Keller, assistant to the president in charge of extension, the building will also be used for other phases of extension work.

In August, the Veterans' Guidance Center of the College moved its offices from Chester to the Swarthmore building. The Evening Technical Institute, also formerly operated in Chester, will transfer its location some time this month. In addition, full time day technical institute classes will be established to provide training in engineering for residents of the Philadelphia area.

A full-time staff of faculty members for the freshman class will be assigned to the new center, and classes will adhere to the calendar of the College.

College to Erect 76 Family Units

By January 1, 1948, 76 temporary family units will be available for the married members of the faculty and staff.

The units, of which there will be 46 with one bedroom and 30 with two bedrooms, are located on front campus, east of Windcrest.

Rental rates, and policies governing occupancy of the units are not yet set. However, as the dwellings are meant only to accommodate new staff members at the time of their arrival, occupancy will be on a limited rental basis.

The units will be of three sizes, ranging from two-family with one bedroom or two bedrooms each, to four family units with one bedroom each. Facilities will be identical in all units.

Work is being done by the Steel-Buildt Construction Company, which is also building dormitory type units on campus for single veterans.

Dr. Wilson Takes Ag Post in Japan

Dr. H. K. Wilson, vice-dean of the School of Agriculture at the College, left in July for Japan where he will assume the head of the agriculture branch under the Supreme Command of the Allied Powers.

Dr. Wilson, also head of the agronomy department at the College, will remain abroad for a year. Since coming to State College two years ago, he was elected a Fellow of the American Society of Agronomy and also named vice-chairman of that organization's entire crops division.

A graduate of Iowa State College, Wilson received his master's and Ph.D. degrees at the University of Illinois. Before coming here he served on the faculty and also as research worker in agronomy at the University of Minnesota.

Debaters to Meet Oxford University

Penn State will renew debating relations with Oxford University for the first time since before the war when the English and its United States counterparts met a three-months' tour.

A tentative date for the debate has been set for the evening of October 22, according to Harris Gilbert, Board of Dramatics and Forensics chairman. The debate will be conducted in Schwab Auditorium.

The Men's Debating Team, coached by Joseph F. O'Brien, professor of public speaking, will take the affirmative on the subject: Resolved—that an era of war can best be averted by an all-purpose Anglo-American alliance.

One of the three visiting debaters, David K. Harris, will give a talk on Oxford University in Schwab Auditorium on the afternoon of October 22.

Air Mail Pick-ups

State College pick-up time for the air mail route from Pittsburgh to Williamsport has been announced. East-bound planes will pick up mail at 7:41 a.m. and 3:11 p.m. West-bound times are 8:44 a.m. and 4:29 p.m.

Watkins Lists Changes in Time Tables

Ray V. Watkins, Scheduling Officer for the College, announced that the following courses, though listed in the Time Table, have been DROPPED.

Aero E	4.46A
Ag. Ed	IV.03
Ag. Eng.	1.04D
	14.04B
Agr.	1.05
Agro	1.06C
Art Ed.	486.11
	586.11
Bot.	3.13E
Com.	91.18
Econ.	16.24B
	16.24D
	508.24
	520.24
Ed.	33b.25
	433f.25
Engl. Comp	12.32
	13.32
Ent.	4.34
For.	105.35
	421.35
Geol.	21.39
	482.39
HE	310.42
	335.42A
	335.42B
	470.42
Hist.	437.44
	532.44
Jour.	35.53
	63.53
	95.53
Mchs	12.59K
	13.59C
	13.59E
	13.59O
	13.59T
	13.59W
Min	31.65E
	33.65
PH	7.72D
	7.72F
Phys. Sci	10.74
Phys	217.75R
	217.75S
Phys. Ed.	432.76
	101W.76
Pol. Sci.	42.77
Psy.	2.78G
	2.78H
	2.78I
	2.78J
	422.78
	479.78
	516.78
	521.78
ROTC	2.81
	4.81
Soc.	4.85
	55.85
	425.85

SA Building—

(Continued from page one) as normal equipment of the building.

Lounge Is Roomy
The spacious lounge furnished with thick carpets, comfortable chairs and low tables is the main room of the new building. Entrance is made into this fireplace-equipped room through the main entrance doorway.

Off the right and left sides of the lounge and extending forward of the building's entrance approximately twenty feet are two smaller rooms which may be used as card, game rooms or lounges, junior size.

The building is being shipped to Penn State fully equipped with a soda fountain and a public address and record playing system, all in good working order. Sodas and soft drinks will be dispensed, and sandwiches will be sold and it is possible also that hamburgers will be sold, according to Manager Donovan. Music will be piped throughout the building whenever live bands are not engaged in the ballroom.

A semi-basement room off the ballroom will be used as a check-room during dance time, but will be equipped with table tennis facilities at other periods.

According to Donovan, it is planned to select a name for the new student activities building through a college-wide student contest near the close of the fall semester.

612 on Dean's List

Six hundred and twelve students of the College have been cited for outstanding scholarship during the last Spring semester, the President's office announced. In the grading system a 3.00 is considered perfect. Students are required to have a 2.50 average to be named to the Dean's list.