

Dorm Fees

Pollock Circle fees will be due on Monday, March 3, according to Russell Clark, Bursar. Fees are payable from 8 a.m. to 4 p.m.

Engineer Appears After Week Delay

The February issue of the Penn State Engineer goes on sale today and tomorrow at the Student Union desk and the Corner Room, according to John H. Householder, circulation manager.

Originally scheduled for publication last Monday, the Engineer was held up because of printing difficulties.

Subscriptions for the engineering magazine are now being sold by staff members. Those buying subscriptions may pick up their copies at the Student Union desk upon presentation of the coupon. These subscriptions begin with the issue now on sale.

There will be a few days' delay in preparing address labels for the mailing list of this issue, said Householder.

Waitress Tips Us Off

A Corner Room waitress, Mrs. Eleanor Walker, expressed her sentiments about Penn State's search for the All-American coed in this way. "I can't describe a typical coed for you, but I do have someone in mind whom I think would fill the bill. She's Carol Dieckman who comes in here quite often."

Swimming, skiing, fencing, rifle and ice hockey will be restored to the Nittany sports schedule in 1947.

NOW AT YOUR WARNER THEATER

Cathann
ANN SHERIDAN
as
"Nora Prentiss"

State
TOMMY DORSEY
JIMMY DORSEY
"The Fabulous Dorseys"

Nittany
GEORGE RAFT as
"Mr. Ace"
Saturday
South of Chisholm Trail

Block and Bridle Meets; Draw Animals for Show

Students interested in showing animals at the Little International Livestock Show, April 26, should attend the special meeting of the Block and Bridle Club, 206 Agriculture Building, 7:30 p. m. Tuesday, according to Samuel Laub, president of the club.

Contestants will draw at this meeting the animals they will show. There will be classes in beef cattle, swine, sheep and horses.

Bob Pennington has been chosen manager and Robert L. Smith, assistant manager of the livestock show.

Ag Hill Breeze

Copies of the Ag Hill Breeze will be available Monday at Student Union, Agriculture building and the agriculture library.

CLASSIFIEDS

THESPIAN music wanted. If you have original music, call Ray Fortunato at Phi Delta Theta, 4957.

LOST—Chiffon scarf, light blue and sequins. Sentimental value. Reward. Call Edie, 333 Ath, or 2758.

FOR SALE—1946 Hudson Super-6 sedan; radio, heater; excellent condition. \$1550. Geo. Rolles, 140 E. College.

WANTED—Agents to sell History of World War II; part or full time. Ex-GI, here's your chance! No investment, no deliveries; just reap the harvest. Box 421, Dept. P, State College, Pa.

PRESSING while you wait. 3-day dry-cleaning service. New suits for sale. Quick Press Shop, rear of 118 S. Pugh St.

LOST—Silver and grey Parker "51" in Chem 2 lab. Call Jerry Allen, 2905.

FOUND—A full weekend's entertainment with the Tru-Blu Quartet Friday and Saturday nights at the Paradise Cafe, Bellefonte.

VACANCY in Pollock Circle, single room, Dorm 9, Rm. 19. Call Bill Roach or Dick Boyington, 3973.

LOST—Black leather key case, tooled initials MAA. Return to reference desk, main Library. Reward.

NEEDED—Joe to Emcee All-College Talent Show. Paging a second Major Bowes. Apply Student Union immediately.

FOR SALE—Two seats for remaining two concerts in Artists' Course Series; ten dollars. Call Ext. 246.

SALE—Underwood standard model typewriter. Call Bill, 2602.

FOR SALE—'41 Chevy Coupe; radio, heater and defroster; excellent condition; 41,000 actual miles. Call "Jim E.," 3977, between 12:30 and 1 p. m.

WANTED—Typewriter cleaning; 8-hour service. \$1.00. Dial 2740.

ROOM with running water for one man. Call 4850.

SINGLE ROOM, Pollock Circle, available immediately. Occupant going fraternity.

LA Dean's List

(Continued from page one)

William S. Budinger, William J. Davis, Margaret M. Gramley, Vivian L. Klein, Solomon Lubin, Edward Pappert, Winifred Renner, Charles R. Tanguy, Brigitte Rosemarie Uhlig, and Ruth Harriet Weinman.

The following seniors had 2.5 averages: William B. Bache, Andrew R. Baggs, Wendell M. Bordack, Mary E. Chestnutt, Malcolm R. Goldstein, Julia E. Jones, Henry J. Kerpovich, Meriel Mae Mullin, Helen Ann Raiber, Stephen Smichak and Fred R. Strathmeyer.

Juniors in the Liberal Arts School with a straight 3 average were Philip Davis, John T. Mulhall and John T. Nolan. Emily J. Stanley had a 2.9 average.

Juniors with a 2.8 average were Adolph A. Baker, Anne W. Dunaway, Alan G. Hack, Robert Hubbard, William J. Lippman, Harry W. Reynolds, Peter F. Warker and Paul J. Zohorsky, Jr. William H. Klein had a 2.7 average.

Juniors with a 2.6 average were Edward H. Armsby, Marcus H. Claster, Rosemary A. Halpin, David S. Levine, George D. Makilbin, Nancy K. Mast, Charles P. Miller, Marjorie D. Mousley, Eugene J. Wasilewski.

Juniors with 2.5 averages were Janet Adler, Kay Badollet, David E. Cummings, Dale H. Dennison, Milton Feldman, Charles G. Geiger, Morton J. Grossman, Alan I. Gutowitz, Lois A. Hartswick, Joseph A. James, LaRue J. Lenker, Arthur L. Lorenz, Jr., Franklin E. McCracken, Vivian G. Parks, Alice M. Shade and Frances C. Sorin.

In the lower division, students with straight 3 averages were Raymond H. Roinson and Leo Troy. Those with 2.9 averages were Evelyn M. Armstrong, Susan D. Bissey, George R. Ginty, Robert L. Jordan, Martin Light, Gloria J. Moulton, Charles E. Savige, and Lucille A. Thomas.

Students with a 2.8 average were William Bensch, Wilma Brehm, Dean S. Chaapel, Ernest Hewwitz, Harold R. Kranich, Mona Smulyan, Peter F. Warker, Constance M. White, Mary J. Keller, Louis H. Levi, Blair L. McKeller, Louis H. Levi, Blair L. McLogan R. Moorhead, Harrie T. Rubin, Edwin H. Sonabend, John W. Stevenson.

Students with a 2.6 average were Betty R. Bodell, Francis L. Bowman, Raymond L. Brittan, Gerald Fierman, David S. LeVine, Robert L. Lyons, Russell McCauley, William J. Schoaf and Betty J. Williams.

Students with a 2.5 average were Herbert S. Abrams, Joseph D. Bardon, Jr., Robert L. Hofer, Gerald W. Horkowitz, Helen J. Houtz, Donald L. Kress, Ralph O. Pearson, John R. Post, Charles D. Prutzman, Marie E. Prutzman, Philip W. Schumacher, Baylen H. Smith, Owen H. Spann, John K. Stoner, Murray Weinberger, Malcolm A. White, and Mrs. Louie H. Witter.

Women's Debate Squad Meets Mount Mercy Team

Completing a four-day debate trip, two members of the Women's Debate Squad meet Mount Mercy team at Mount Mercy College tonight.

Helen Dickerson, debating the question "Should Labor Be Given a Direct Share in the Management of Industry," will present the constructive speech. Dorothy Leeds will cross-examine.

Since Tuesday, the team has debated W&J men, Jean Esterman giving constructive, Helen Dickerson cross-examining; West Virginia men's squad and Seton Hill women.

Mr. Colman Bender, a member of the College speech department, is accompanying the squad.

AVC Convenes ---

(Continued from page one)

ing the Education Bottleneck!" At Wednesday night's meeting of the Centre County AVC Chapter, members voted their endorsement of David Lilienthal's confirmation as Chairman of the U. S. Atomic Energy Commission.

In addition to this, the World War II group voted unanimously for a resolution calling upon the Pennsylvania legislature to out-

law the Ku Klux Klan, which is openly advertising for membership in and around Chambersburg.

THE WESLEY FOUNDATION of THE METHODIST CHURCH announces

Sunday, 9:30 A.M. A BIBLE WORSHIP

10:45 A.M.—Morning Worship 6:30 P.M.—A School in Christian Living

7:45 P.M.—Religion in Life Program, Schwab Auditorium

Thursday, 7:00 A.M. DEVOTIONS and BREAKFAST

Sunday, 5:30 P.M. STUDENT SUPPER

FOR - GOOD - FOOD

1926 to 1947

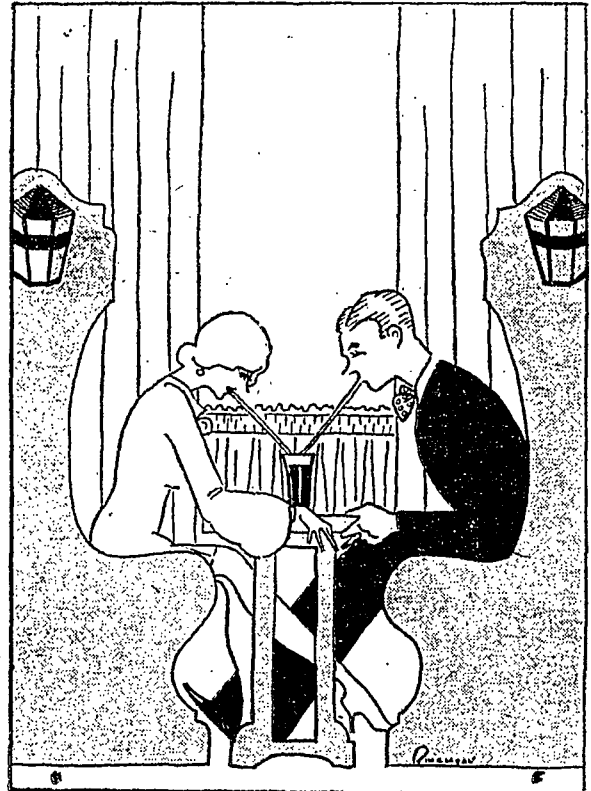

The Corner

"unusual"

Are You A "4"-Letter Man?

... Meaning, of course ... Are you on the receiving end "FOR" letters every time the mailman calls? You can be easily!!!

We have a wide selection of writing paper, all styles, colors, shapes and sizes.

"COME SEE 'EM and WRITE AWAY"

REA & DERICK INC
CUT RATE STORES
WHERE SPENDING IS SAVING

COMPLETE ... A Meal, Party or Weekend With BEER ...

Halves—	Pints—	Quarts—
Michelob	Budweiser	Budweiser
Iron City	Bohemian	Graupners
Old German	Iron City	Jolly Scott Ale
Graupners	Tech	Graupners (Porter)
	Pitt Special	Blatz
	Graupners	
	Old German	
	Black Horse Ale	
	Blatz	

Centre Beverage Company

Rear 218 East College Ave.

Phone 2462