

### Chess Club Refunds

In mentioning the Chess team in our first issue we are not attempting to cause any commotion. Rather we are carrying out a promise made at the last meeting of the All-College Cabinet during the Spring semester.

At that time, Collegian went on record, promising to announce the fact that the Chess team, which was appropriated \$400 by Cabinet to finance trips, used less than one-half of this sum for expenditures.

The remainder was refunded; the Chess team was in a position to make several trips (that would have been impossible otherwise), and the interest shown by student government in supporting the Chess team, has moved College officials to assume financial sponsorship of the Chess team.

Michael A. Blatz

### Letters to the . . .

#### Ice Box Cool Off Here

#### From the Editor . . .

To the Editor: Ever since I first came to the Pennsylvania State College I have heard that the Collegian prints only the stuff that its own members write.

For the past five years I have been thinking of something that could be done about this. Why not adopt a policy that would remove this accusation once and for all? Now my suggestion is this:

- (1) Give letters to the editor the same prominence that you do your editorials by printing them side by side and in the same size type.
- (2) Assure your readers that all material received will be printed. Of course you might add the usual stipulation that nothing libelous be included and that all letters be signed (although it wouldn't be necessary to print the name if the writer requests that it be withheld).
- (3) Have them send their letters (be they explanatory, critical, complaints, gripes, brick-bats or bouquets) either to the Daily Collegian, P. O. Box 261 or have them leave 'em at the Student Union Desk in Old Main.
- (4) Tell them about this plan, which is just one way to make the paper more representative than it would otherwise be, a few times. If they don't respond, it won't be your fault and during the rest of the year, you will be in a position to cut short these guys and gals who corner you and beef about the fact that the Collegian is only printing one side of the question.
- (5) As a name for this potential daily feature, I am at a loss. The University of California's "DAILY CALIFORNIAN" uses something like, "Icebox—cool off here." You might use that unless one of your readers suggests something more original.

Michael A. Blatz

#### Student Union . . .

TO THE EDITOR: With the end of the Spring Semester, plans for the Student Union seemed to have been forgotten. Is this, like many other things going to be "Just a Memory?" I hope along with other students, that the Student Union will be a part of our campus in the near future. Why can't we make this year 1946-47 Student Union Year?

There can be no better time than Homecoming Weekend, to start the drive.

A. Bystander  
Margaret L. Linley

Editorials and features in the Daily Collegian reflect the opinions of the writer. They make no claim to represent student or College opinion.

### Health Service

In an effort to avoid confusion and misunderstanding regarding the exact function of the College Health Center, the Daily Collegian has received permission from Dr. Herbert R. Glenn, director of the College Health Center, to print the following rules and regulations.

Bulletins and posters will be issued by the Center at a later date, bearing the same regulations. Until then, Dr. Glenn asks students to clip and save this article for future reference.

#### THE PENNSYLVANIA STATE COLLEGE THE COLLEGE HEALTH CENTER

**ROUTINE RULES, REGULATIONS AND COMMENTS**

I. The College Health Service, was organized in 1915 for the purpose of promoting healthful living and the treatment of the ill and injured among the undergraduate students of this institution.

Full-time graduate students and students holding appointments as graduate assistants, graduate stipend scholars, graduate scholars, and graduate fellows who pay the Health Service Fee are eligible to receive the benefits of the Health Service.

II. "The Dispensary" is the outpatient department and Office Hours are from 8:00 a.m. to 12 noon and from 1:30 to 5:00 p.m. during the Fall and Spring Semesters, and 8:00 a.m. to 12:00 noon and 1:30 to 4:30 p.m. during Summer Sessions. These hours are maintained Mondays through Fridays with hours only from 8:00 a.m. to 12:00 noon on Saturdays.

During periods of time other than those stated above, including Sundays and Holidays, all patients will be cared for in the outpatient department of the College Hospital. On Sundays and Holidays an hour (10:00-11:00 a.m.) is set aside for outpatient treatment in the Hospital of non-emergency conditions. The Dispensary is located at No. 3 Old Main Building.

III. "The Infirmary" is the inpatient (Hospital) department and with the exception of the regular college vacation periods, (Thanksgiving, Christmas and Easter), is open with a staff physician in attendance, twenty-four hours of the day. The College Hospital is located on the North Side of Pollock Road where it intersects with Shortlidge Road on East Campus.

IV. Each patient is entitled to certain routine medications and surgical dressings free of charge. Other unusual drugs and hypodermic injections will be charged to the patient at a figure less than he could obtain them on the open market.

A deposit is required of the student when crutches are issued. This money is refunded in its full amount upon the return of the crutches to the Health Service. The Director and the Medical Staff of the Service determine what is issued free and what must be paid for by the student.

V. Each student patient is entitled to seven days free treatment in the College Infirmary each semester. After the expiration of the seven days free hospitalization, he is charged at the nominal rate of two dollars and fifty cents per day for any additional number of days required in any given semester. Expenses for consultations with physicians not on the staff must be assumed by the student.

VI. The semester health fee does not include calls or treatment in students' rooms made by members of the Health Service Staff. It is the rarest medical emergency that would prevent moving an ill student the short distance to the Infirmary by taxi or private conveyance. It is best to move the ill patient at once by these routine methods rather than to wait the period required for a physician to make a call in the patient's quarters.

However, if the ill student prefers to receive treatment in his room on his own responsibility, he should call in one of the several practicing physicians in the Borough. An exception to this rule may occasionally be made by the Director of the Health Service in critical emergencies.

VII. The semester health fee includes the expense of one X-ray examination if ordered by a member of the medical staff. Additional X-rays are taken as needed at a cost of two dollars per plate to the student. X-ray examinations ordered by physicians other than the Health Service Medical Staff will be at the expense of the student and charged at the standard rate for such service.

VIII. The laboratory facilities of the Health Service are very complete and all examinations ordered by the Medical Staff are included in the semester medical fee.

A standard laboratory fee is charged the student for any examination done in the health service laboratory when such examination is ordered by physicians other than the members of the Health Service Medical Staff.

IX. Ambulance Service is always available through the Community Ambulance Service when ordered by a physician or nurse, a member of the Campus Patrol, or other police officer. The semester health fee does not include payment for ambulance service.

X. When, in the opinion of the Medical Staff of the Health Service, a student confined to the Infirmary is in need of special medical or surgical treatment, which is outside the scope provided by the Health Service, the student shall be transferred to a hospital of the student's own choice and at the student's expense.

XI. Visiting hours at the Infirmary shall be between the hours of 2:00 and 4:00 p.m. These hours must be strictly adhered to by visitors.

XII. On all occasions involving the presence on the Campus

### Acting Chaplain



James T. Smith

## PSCA Secretary Named Chaplain

Dr. Ralph D. Hetzel has announced the appointment of James T. Smith as Acting Chaplain of the College for the First Semester of the school year. Mr. Smith is General Secretary of the Penn State Christian Association, a position he has held since 1943.

A graduate of Kansas Wesleyan University with a B. A. degree and a B. D. degree from Yale University Divinity School, Mr. Smith, before coming to the College, was director of the Wesley Foundation at the University of California. He will continue his work as General Secretary of the PSCA along with the added responsibilities as Acting Chaplain, with offices located at 304 Old Main.

The first chapel service of the Fall semester will be held Sunday, September 29 in Schwab Auditorium at eleven a.m. Speak-

of any special groups or conferences whose personnel is to be treated, in case of illness or injury, by the Health Service, the Departments of the various schools involved should make complete arrangements for their care with the Director of the Health Center at least one week prior to their arrival for instruction.

XIII. In order that everyone may more fully appreciate the calibre of the Medical Staff composing the Health Service physicians, the following list of Doctors of Medicine and the Medical Schools from which they graduated is included in these comments.

Name	Medical School	Rating of Medical School by A.M.A.
Edgar S. Krug, M. D.	Jefferson Medical School	Class "A"
Alfred H. Gfless, M. D.	School of Medicine Univ. of Pennsylvania	Class "A"
Florence I. Mahoney	Wothan's Medical College of Philadelphia	Class "A"
William D. Welch, M. D.	Jefferson Medical College	Class "A"
Ralph E. Carrier, M.D.	School of Medicine, University of Pittsburgh	Class "A"
Herbert R. Glenn, M. D.	Jefferson Medical College	Class "A"

In the interview, Dr. Glenn also pointed out that all of the nurses on the staff are registered as required by the State Board for registration of nurses.

er for this occasion will be Dean Thomas W. Graham of Oberlin College, Ohio, whose subject will be, "A True Perspective."

Dr. Graham has been connected with college men and women since 1903 when he accepted his first service position as secretary of the Y.M.C.A. at the University of Toronto. He later served in a similar capacity at the University of Minnesota and is today a member of the General Board of the Y.M.C.A. and chairman of the National Committee on Student Y.M.C.A. Activities.

The speaker is a graduate of the Ottawa Collegiate Institute and of the University of Toronto; he studied at the McCormick Theological Seminary, at the Free Church College in Glasgow, and received his doctorate from MacAlester College.

He was ordained into the Presbyterian ministry in 1908 and served as pastor of the Andrew Church, Minneapolis, from 1912 to 1920 when he resigned to accept a post in the Graduate School of Theology at Oberlin College.

Heat may rot rubber and weaken leather. Hot attics are poor places to store winter overshoes, rubber and leather shoes.

whip into shape!  
with a  
pliantform

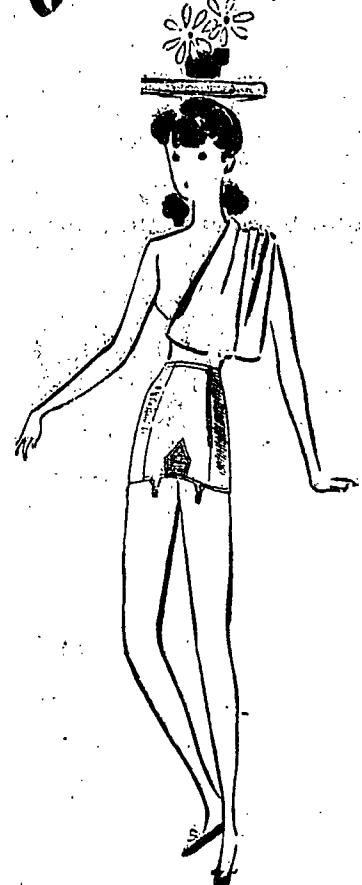

Looking forward to that important week-end? Better slip into a comfortable designed-for-juniors Pliantform and get yourself a slick city figure!

pliantform  
FOUNDATIONS, INC.  
1440 Broadway, New York, N. Y.

## Back to Campus . . .

Welcome back, coeds . . . we know you're glad to see State again . . . and we're happy to see you too . . .

### Something Special

We've got something special to please you . . . new lines of apparel . . . Judy'n Jill . . . Izod of London . . . and many others . . . For that smooth smart look, you'll want to wear our suits, coats, and dresses this fall . . . they're so chic . . . and what an eye-ful you'll be!

### Men of the Campus . . .

What with men back on the campus, you'll want the latest fashions . . . a sure-fire way to look like you've stepped out of Vogue is to select your wardrobe at Charles. Come in and see our line . . . it's new!

## Charles Shop

State College

### THE DAILY COLLEGIAN

Phone 711 After 8 p.m. 4372  
Successor to the Free Lance, est. 1877.

Published Tuesday through Friday mornings during the College year by the staff of the Daily Collegian of the Pennsylvania State College. Entered as second class matter July 5, 1934, at the State College, Pa., Post Office under the act of March 3, 1919. \$2.50 a semester \$4.00 the school year.

Represented for national advertising by National Advertising Service, Madison Ave., New York, N.Y., Chicago, Boston, Los Angeles, San Francisco.

**MICHAEL BLATZ** Editor  
**ROSEMARY GHANTOUS** Bus. Mgr.

Mgr. Ed., Lynette Lundquist; News Ed., Lawrence Foster; Feature Ed., Frank Davis; Women's Ed., Katherine McCormick; Asst. Women's Ed., Suzanne McCauley; Sports Ed., Leo Kornfeld; Photo Ed., Lucy Seiling; Wire Ed., Seymour Rosenberg; Sr. Board, Marilyn Jacobson, Arthur Miller, Lewis Jaffe, Stephen Slichak.

Ad. Mgr., Phyllis Deal; Asst. Bus. Mgr., Sally Holstrom; Asst. Ad. Mgr., Dorothy Leibovitz; Circ. Mgr., Paul Bender.

### SALLY'S

**TEXTBOOKS**  
NEW and USED

**COLLEGE SEAL STATIONERY**  
**ZIPPER NOTE BOOKS**  
**FALL SCHOOL SUPPLIES**

TRADE at

**KEELERS**  
CATHAUM THEATRE BUILDING

SERVING PENN STATE  
STUDENTS SINCE 1926

## All-American —every year

Here's the team that continues to give America the finest telephone service in the world:

A group of Associated Companies provides telephone service in their respective territories.

The Long Lines Department of A. T. & T. handles Long Distance and Overseas service.

The Bell Telephone Laboratories and Western Electric Company are responsible for scientific research and the manufacture of equipment.

The American Telephone and Telegraph Company, through advice and assistance, co-ordinates the activities of all.

This is the Bell Telephone System. Thousands of college graduates have found their places on this team of communication experts and are making telephony a career.

There's Opportunity and Adventure in Telephony

BELL



TELEPHONE SYSTEM