

Dean of Women



Charlotte E. Ray

"In our zeal for education we often overlook the fact that the founding fathers of our nation established schools because they considered religion, morality, and knowledge essential to good government and the happiness of mankind. Because our PSCA has held to this ideal and has stood for the highest in character training, it has exerted a continuous influence for the development of the individual. I value deeply the service of the Penn State Christian Association on our campus and heartily commend to every student a partnership in the financial drive."

Thompson Lauds CA Frosh Groups

The Penn State Christian Association's two freshman organizations—Men's Council and Women's Forum—have done much to acquaint new students with the campus, its traditions, and its student body, believes Mrs. Virginia Thompson, associate secretary of the PSCA.

"Programs presented at the meetings of the two groups have a three-fold purpose—worship, information, and entertainment," stated the PSCA official when interviewed.

Officers of the Freshman Men's Council follow: William Morris, president; Bud Barefoot, vice-president; William Morton, secretary-treasurer; Donald Marks, social chairman; Obe McNitt, program chairman; Robert Barr, publicity chairman; William Hanlon, project chairman; and Jack Townsend, membership chairman.

Freshman Women's Forum officers are: Patricia Enright, president; Betty Jane Hain, vice-president; Catherine Garrett, secretary-treasurer; Alma Kingsley, worship chairman; and Sarah Jane Holstrum, social chairman.

Executive Secretary



James T. Smith

The man behind the PSCA Finance Drive is James T. Smith, executive secretary of the organization. Since his arrival on the campus a few months ago, the former California Christian leader has done much to keep the PSCA in active operation despite the war.

Smith Announces Budget For 1944

Board Accepts Account; Includes 3 Semesters

The Penn State Christian Association budget for the fiscal year ending June 30, 1944, is \$10,000, James T. Smith, executive secretary, announced today.

The budget, which was accepted by the Board of Directors, will include three semesters this year instead of the customary two.

ESTIMATED INCOME

Student-Faculty Program	
Students	\$1500.00
Faculty	1000.00
Enlisted Students	500.00
Endowment Fund Income	25.00
Lodge Fees	100.00
Misc. Income	15.00
Book Store	10.00
Parents	310.00
State College Friends	100.00
Alumni and Friends	150.00
Total	\$3710.00

ESTIMATED EXPENSES

Student-Faculty Program	
Contributions and Assessments	\$ 10.00
Finance Solicitation	350.00
General Expense	500.00
Office Expense	125.00
Postage	100.00
Conference Expense	100.00
Bad Debts	25.00
Depreciation	250.00
Debt Retirement	105.00
Commission Programs	2145.00
Total	\$3710.00

ESTIMATED INCOME

For Salary Items	
Penna. State College	\$4000.00
Parents	1340.00
Alumni and Friends	950.00
Total	\$6290.00

ESTIMATED EXPENSE

For Salary Items	
Staff Salaries (3)	\$5690.00
Contingent	200.00
Retirements	150.00
Secretary's Travel and Conference Expenses	250.00
Total	\$6290.00

College President



Ralph D. Hetzel

"The Christian Association has adjusted itself to a wartime program and continues to be a vital factor in the life of the college. Through its financial campaign the association offers everyone a share in making the program effective. I know the college community will not fail to make generous provision for the support of this important ministry."

PSCA President Names Cabinet for School Term

The Penn State Christian Association cabinet for the winter semester was announced today by Harriet Van Riper, president of the PSCA.

Members of the executive council are: Harriet Van Riper, president; Claire Weaver, vice-president; Miriam Zartman, secretary; and Ralph Harris, treasurer.

The various commission chairmen follow: Betty Funkhouser and Lois McCool, intercollegiate and world fellowship; Jean Butz and Paul Wilkins, new student work; Jane Cromis and Richard Gillespie, religious emphasis; Violet Siegle and Betty Ann Condron, public affairs; Betty Frasso and Mary Margaret Dunlap, campus and wartime service.

Betty Shenk and Victor Danilov have charge of publicity, while Jack Neilson and Chris Yohe are on the personnel committee.

CA Officials Plan Inter-Faith Group

Organization Coordinates All Religions on Campus

An Inter-Faith Council is being organized by the Penn State Christian Association, Jane Cromis and Richard Gillespie, co-chairmen of Commission III, stated today.

The council will represent all the faiths on the campus and in the community. The purpose of the group will be to coordinate religious activities on the campus.

Commission III, which deals with religious emphasis, has most of the details of the council completed. Only final arrangements remain before the group will go into operation.

The commission also plans to hold Lenten services at one of the churches in town around Easter. Four or five afternoon services are planned by the PSCA. Last year the services were held at the St. Paul's Methodist Church.

During the past year Commission III was responsible for numerous programs and services held on the campus. It sponsored worship services Thanksgiving night at Schwab Auditorium for the first time in the history of the school.

Around Christmas the commission held morning watch services at 7:20 a.m. for four weeks. The practice was begun many years ago by the Christian Association.

Commission III started something new this year when it staged New Year watch services on New Year's eve in the Hugh Beaver room. This service will be continued next year because of its popularity.

At the present time Sunday vesper services are being planned for the students and servicemen. Richard Gillespie hopes to hold the services in the Little Theater in the near future.

These services were held earlier in the semester, but complications arose over the Christmas vacation which have made it impossible to hold them for a few weeks.

The commission also has a library of religious books at the Christian Association office, 304 Old Main, which may be taken out by students. Pamphlets and papers on worship also are on file at the office.

Dean of Men

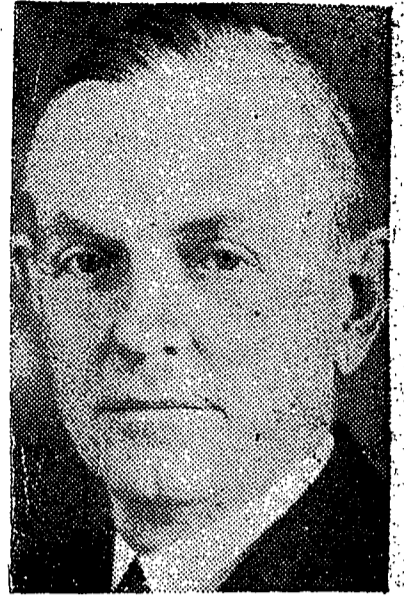

Arthur R. Warnock

"The Penn State Christian Association is one of the most effective of organized activities, partly because it is the symbol of the religious interest which from the earliest years has characterized the student body, and partly because its several programs use large numbers of students and benefit even larger numbers. It is one of our best examples of student government actually at work. Fortunately, the Christian Association has been able to render effective aid to members of military units on the campus at a time when most other student agencies were necessarily suspended."

Weaver Attends Ohio Conference

Claire Weaver, vice-president of PSCA and Middle Atlantic area chairman for the Student Christian Movement, was among the 500 college students who attended a conference on the "World Mission of the Church" at Wooster College, Wooster, Ohio, December 28 to January 3.

At the conference great stress was put on the fact that the Christian mission must include all vocations, and that after the war especially highly specialized training will be necessary for reconstruction work.

Noted educational leaders, such as John R. Mott, Edwin Espy, Walter Judd, Roy McCorkel, Winburn Thomas, Pitt Van Deusen, Tracey Strong, and Karl Downs.

Forty students representing the Student Christian Movement of Canada and many students from other foreign countries also attended the conference.

The importance of this gathering was evident in the daily discussions, which emphasized the gigantic problems facing the Christian students with regard to post-war planning.

Associate Secretary



Mrs. Virginia Thompson

New associate secretary of the PSCA is Mrs. Virginia Thompson. She replaced Miss Agnes Highsmith who resigned last semester. A student personal major in college, Mrs. Thompson possesses a wide background in this field of work.

Co-Chairmen Name Solicitors In Drive

Ralph Harris and Betty Jane Drouse, co-chairmen of the PSCA finance drive, today announced the names of the students who will solicit for the canvass.

They are as follows:

SECTION LEADER

Jane Cromis

Division Leader: Betty Ann Condron.

Solicitors: Elizabeth Hutchinson, Nancy Sherriff, Jean Nelson, Kathryn Mendun, Betty Nix, Corinne Berkebile.

Division Leader: Lois McCool.

Solicitors: Jean Tritschler, Rachel Benedetti, Jane Gleichert, Marion Fuse, Virginia Martin, Peggy Coe, Louise Cummings.

Division Leader: Shelley Smith.

Solicitors: Virginia Beirne, Jeanne Weaver, Dorothy Moskowitz, Dorothy Widmer, Janet Shaffer, Betty Jane Drouse.

Division Leader: Vera Owens.

Solicitors: Nedra Allenstadt, Lucille Smith, Nancy Hodgson, Mary Jane Haskins.

Division Leader: Mary Margaret Dunlap.

Solicitors: Terrie Haskins, Joyce Frankel, Dorothy Jean Smart.

SECTION LEADER

Florence Porter

Division Leader: Lois Lunn.

Solicitors: Jeanne Weaver, Gladys Stanhope, Lucille Whitmer, Elvira Holmes.

Division Leader: Jean Butz.

Solicitors: Dorothy Colyer, Alma Kingsley, Carolyn Wilhelm.

Division Leader: Betty Funkhouser.

Solicitors: Diana Huffman, Barbara Struck, Blythe Hartley.

Division Leader: Hattie Van Riper.

Solicitors: Harriette Dewees, Sarah Balthaser, Jean Crock, Jean Bradshaw, Barbara Stocker, Jean McCreary, Madeline Cook, Iljean Feldmiller, Olive Schnable, Martha Dennis, Elsie Noble, Patricia Enright, Adele Glod, Sara Jane Holstrum, Jeanne Henry, Barbara Hampe, Margaret Olson.

Division Leader: Barbara Anderson.

Solicitors: List is not complete.

SECTION LEADER

Betty Shenk

Division Leader: Sally Pollard.

Solicitors: Lois Weaver, Annabelle DeAntonio, Claire Kahn, Norma Schwab.

Division Leader: Florence Olsen.

Solicitors: Carolyn Smith, Harriet Toohey, Mary Ann Mason, Nan Bowman, Alice Drumm, Dorothy Wallace.

Division Leader: Nancy Norton.

Solicitors: Carol Kane, Jane Magee, Anne Schlow, Audrey Peters.

Division Leader: Nancy Bartch.

Solicitors: Dorothy Black, Lee Ebert, Betty Henning, Ruth Anderson, Polly Huber.

SECTION LEADER

Richard Gillespie

Division Leader: Eugene Von

Solicitors: Helmut Kuehner, Wilbur Bigelow, Thomas Thomas, Walter Baxter, Edward Sletowski.

Division Leader: William Morton.

Solicitors: Obe McNitt, Crellin Mayberry, Joseph Durkin, Jack Townsend.

Division Leader: Ernest Low.

Solicitors: Karl Mahaffey, William Dudek, Howard Fugate, Abram Bosler, William Clark.

Division Leader: Jack Neilson.

Solicitor: Richard Schlegel.

Division Leader: Richard Rathmell.

Solicitors: Reagan Houston, William Powell, Charles Winter, Robert Worthington, Roy DeLaney.

SECTION LEADER

Harvey Marcy

Division Leader: Paul Wilkins.

Solicitors: Frank Fair, Andrew Torok, J. P. Heim, George Shirey.

Division Leader: Donald Rose.

Solicitors: Wilmer Knouse, Edward Zemprelli, William Allen, Robert Campbell.

Division Leader: Clayton Northrup.

Solicitors: Theodore Horner, Helmut Kuehner, Clayton Northrup.

SECTION LEADER

William Morris

Division Leader: Bud Barefoot.

Solicitors: List is not complete.

Division Leader: Donald Hill-

bush. Solicitors: List is not complete. Division Leader: Arthur Hard. Solicitors: List is not complete. Division Leader: William Kelley. Solicitors: Stanley Speaker, Archie Jeffrey, Stanley Jallo, George Gerding, Joseph Piontek.