

Front And Center . . .

By RITA M. BELFONTI

We're glad that the head for this column is no longer "Men in Service" because this week we have news of a few former Penn State coeds who are in the armed forces.

Marge Walton, former Delta Gamma, is now classified as an apprentice seaman and will report for active duty in the medical division of the WAVES January

17. Marge is going to be stationed at Smith College.

Lt. Aileen Holz, Theta Phi Alpha alum, is an Army dietician now, and is serving overseas after having spent almost a year in Kansas. Another TPA, Mary Chol-lak is awaiting her call for the WACS.

Cpl. Steve Sinichak, former member of the Collegian staff, visited State College last week. Steve is stationed at VPI and is awaiting shipment to Ft. Benning. Mickey Blatz, another former staff member, was in town for a few hours wearing a midshipmen's suit. He is in the Naval Air Corps and is stationed at Penn.



Season's Greetings

SHOMBERG'S

SEASON'S GREETINGS

NITTANY LION INN

Give Useful Gifts This Christmas

- JEWELRY
Be Original
Earrings
Pins
- SWEATERS
Be Casual
Necklaces
Cardigans
Pullovers
- BLOUSES
Be Tailored
Silks
Cottons
- SOCKS
Be Clever
Warm Wools
Gay Cottons
- GLOVES
Be Smart
Leather
String
- HANDKERCHIEFS
Be Prepared
Prints
Solid Colors

FROM THE
SMART SHOP

CAMPUS CALENDAR

Today

Air Corps exam, 40; Old Main, 9 a.m.

Tomorrow

PSCA Cabinet meets, 304 Old Main, 12:45 p.m.

Barn Dance at Wesley Foundation gym, 8 p.m.

All-College Cabin Party leaves rear of Old Main, 2:30 p.m.

Reindeer Rattle, Armory, dancing, 9 p.m. till midnight.

Phi Delta Theta Servicemen Smoker, 137 S. Atherton street, 7 p.m.

Sunday

Russian Club meets, 318, Old Main, 2 p.m.

Monday

Lounge for civilians and servicemen, 304 Old Main, 2-5 p.m.

Christmas Vesper Service, Lit-

the Theatre, Old Main, 4:30-5 p.m.
Home Economics Club, annual Christmas party, southeast lounge, Atherton Hall, 7:30 p.m.

Tea for transfer students, Women's Building, 2:30 p.m. to 3:30 p.m.

Christmas Morning Watch Service, 304 Old Main, 7:20 a.m. to 7:50 a.m.

Christmas Carol Sing, steps of Old Main, 8-8:30 p.m.

Freshmen men's Council party for women's Forum, first floor lounge, Old Main, 8:30 p.m. to 10 p.m.

Advanced Forum-Council party, 304 Old Main, 8:30 p.m. to 10 p.m.

Tuesday

Worship Study Group, 304 Old Main, 4:20 p.m.

Freshman women's Forum, installation of officers, 304 Old Main, 7:30 p.m.

First semester candidates for Collegian editorial staff meet in Collegian office, Carnegie Hall, 7:30 p.m.

Wednesday

Pi Mu Epsilon meets, Quantum Theory, Dr. Frink, 8:15 p.m.

Penn Statements

By SERENE F. ROSENBERG

His day may be a minister but when one earnest basketball fan asked of V-12er Rey Brune, "What's his theological training?" the question created quite a stir among those who know the marine. Further questioning of the basket ball follower brought to the surface this evidence. The "Philadelphia Record" in its write up of State's basketball schedule listed Brune as Rev. Rey Brune, respectively, which would certainly bear out the old adage, "like father, like son."

Who Wants Me . . .

If things are tough with you put yourself in Anna Radle's place. Veteran player, she has appeared in just one Thespian show. Comes time for a publicity write-up in Collegian, however, and enthusi-

astic promotionists release Anna's name surrounded by the phrase "veteran Thespian." Now to add insult to injury reports show that when the story is for a Thespian production Anna's name is released so that it is invariably preceded by "veteran Player." "Who wants me," wails the vet "cancer" girl

"GQG" Makes Out . . .

And speaking of Thespians, George Q. Graham has successfully succeeded in influencing his friends and cohorts in that little group for the second time, because the campus song and dance people just re-elected "G. Q. G." their president. Maybe the publicity he received from Froth's obituary re-established him as the units favorite promotion boy.



Bette Davis, in her most stirring role, is shown in this scene from her latest picture, "Old Acquaintance," starting at the Cathaum, Saturday, with Gig Young and Miriam Hopkins

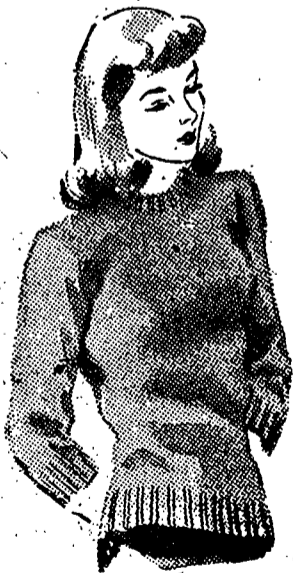

Warm Welcome
for
Warm Sweaters
The Perfect Gift

Pastel Shades
\$2.95 - \$7.95

★
MITCHELL'S DRESS SHOP

WESTMINSTER FOUNDATION BULLETIN BOARD

- Final Sunday Before Christmas Vacation
- Student Department Christmas Service 9:30 a.m.
- Westminster Foundation Christmas Candlelight Service Westminster Hall 6 p.m.
- Early Christmas Breakfast Wednesday 7:00 p.m.
- Merry Christmas to All!



NITTANY PRINTING-PUBLISHING COMPANY

Keep your conscience clear. Waste paper is an important ally. Save it for victory!



Fresh Table Dressed POULTRY
TURKEYS
GEESE
DUCKS
CHICKENS
CAPONS

Headquarters For CHRISTMAS TREES

COLLEGE FOOD MARKET



But Don't Be Alarmed

Because Christmas is drawing near. Perk up and act . . . it's not too late to shop with us. There is still an abundance of lovely and practical gifts, but you must act quickly!

Come in today and end your Christmas shopping worries pleasantly and efficiently. We're anxious to help you . . . and can . . . if you act now!

- Smart Handbags
- Trim Gloves
- Fashionable Slips
- Crisp Dickeyes

Paterson Hosiery Shop