This Girl Took 30 Years To Make Up Her Mind

It took nearly 30 years for this admission blank to be returned to the registrar's office.

Ruth Baltadonis, recent graduate of the Kensington high school, Philadelphia, has just been accepted as a member of next year's freshman class.

According to William S. Hoffman, registrar, Miss Baltadonis used an aplication blank which was mailed to her high school in 1912 by Prof. A. H. Espenshade, registrar from 1908 to 1922.

The 1912 form was identified, Mr. Hoffman said, because it was stamped with a statement asking for information regarding the third of the class in which the applicant ranked. This stamp was used only in 1912.

Students now applying for admission to Penn State must give their ranking by fifths. Miss Baltadonis stood 36 in her class of 240.

Cathaum
A WARNER BROS. THEATRE
Shows at 7:00-8:45
TODAY ONLY
Damon Runyon's
"Tight Shoes"
with
John Howard, Brod Crawford
Binnie Barnes, Leo Carrillo
FRIDAY - SATURDAY
NOTE: Special Matinees on Friday the Fourth and Saturday at 2:15 P. M.
WALLACE BEERY in
"Barnacle Bill"
MON. - TUES. - WED
Clark Gable Rosalind Russell
in
"They Met in Bombay"

State
A WARNER BROS. THEATRE
Shows at 7:00-8:45
TODAY ONLY
"Broadway Limited"
with
Victor McLaglen, Patsy Kelly
Dennis O'Keefe, Zasu Pitts
and the sensational new discovery
Marjorie Woodworth
FRIDAY - SATURDAY
"Man Hunt"
with
Joan Bennett Walter Pidgeon
MONDAY ONLY
"The Cowboy and the Blonde"
with
Mary Beth Hughes, George Montgomery, Alan Mowbray

Pugh Named Chairman Of Junior College Group

David B. Pugh, supervisor of undegraduate centers, has been appointed chairman of a special national committee to study the preparation of junior college instructors for two-year terminal courses in the 625 junior college throughout the country.

The appointment was made by James C. Miller, of Columbia, Mo., president of the American Association of Junior Colleges and was announced by Walter C. Eells, of Washington, D. C., executive secretary of the association.

Annual Instruction Conference Here

The annual Conference in Instruction sponsored by the summer sessions office will be held in Room 121 Sparks Building at 2:30 o'clock Wednesday and Thursday afternoons.

Frank A. Butler, associate professor of education and chairman of the conference program committee, could not estimate last night how many persons will attend the conference but said that attendance last year was between 300 and 350. The sessions are attended by high school teachers, elementary school teachers, and supervisors.

On the program committee with Professor Butler are Joseph E. DeCamp, professor of psychology, and James H. Moyer, assistant professor of education.

Four educators will give 20-minute talks during the first afternoon on the general subject, "How I Would Teach." The speakers will be David Hatch, graduate student at Harvard; Miss Eva Keller, supervisor of art in the Williamsport schools; Walter Mohr of the George School; and Professor Moyer.

On Thursday afternoon, Paul Spencer, principal of Central High School in Trenton, N. J., will talk on the same subject. After his talk, the rest of the meeting will be given over to a panel discussion of "How I Get Teachers Behind Modern Ideas of Instruction."

Those who will take part in the discussion are T. H. Broad, principal of Daniel Webster High School, Tulsa, Okla.; Miss Clara Cockerille, supervisor of elementary education at Altoona; Miss Mabel Kirk, associate professor of education; and Miss Florence Taylor, assistant professor of elementary education.

Draft Registration

(Continued from Page One)

However, they also predict that second semester enrollment may suffer a comparatively large decrease when students are inducted into the service.

Of the 1,554 students at the College who were registered last October it has been estimated that 300, including graduated seniors, will be called this summer. Basing his predicition on the same proportion, the official who made the estimate, said that approximately 300 students will be drafted next year.

The official emphasized that the estimate was "little more than a rough guess." He said that only incomplete information regarding student draft registrants could be obtained and that "any estimate be affected by changes in the na- of how many will be called would tional defense problem."

113 New Members Named As Alumni Council Elects

Total Membership Now Numbers 244

Alumni of the College have elected 113 new members to serve on the Alumni Council, governing body of the 22,000 graduates and former students of the College.

The total membership of the Council numbers 244, and 131 were re-elected. Of the newly elected members, 77 are residents of Pennsylvania. They are:

V. V. Veenschoten, Erie; Mary O'Connor, Franklin; G. A. Ingraham, Townville; J. G. Mitchell, Sharon; John A. Comet, Oil City; Hugh Fergus, Slippery Rock; C. K. Grimm, Beaver; James M. Miller, Waynesburg; David R. McClay, Washington; H. Vance Cotton, Brownsville; C. M. Martsolf, Pittsburgh; J. F. Mattern, Pittsburgh; Margaret Naughton, Pittsburgh; Alex E. Hunter, Pittsburgh; Eva B. Hamilton, Pittsburgh; H. H. Brainerd, Pittsburgh; J. T. Ryan, Jr., Pittsburgh; Mary A. Rhodes, Pittsburgh; Pearl O. Weston, Carnegie; Mary E. Martin, New Castle;

Stanley C. McCollum, Kittanning; J. W. Warner, Indiana; Charles W. Kunkle, Johnstown; Marion F. Hood, Johnstown; Lamartine Hood, Jr., Johnstown; W. Howard Meade, Clearfield; Helen L. Shick, DuBois; Dean H. Kohlhepp, Ridgway; George H. Grabe, Coudersport; John B. McCool, Lock Haven; Kenneth Carl, Williamsport; Sarabell Shirm, Montoursville; R. Paul Campbell, State College; Lucy K. Lederer, State College; Marion B. Tait, Bellefonte; Hubert C. Koch, State College; James M. Alter, Altoona; William E. Hinkel, Altoona; John A. Wood, Altoona; Anne G. Eifler, Altoona;

James A. Seaman, Waynesboro; J. Walter Coleman, Gettysburg; N. R. Korb, Camp Hill; Samuel F. Hinkle, Hershey; Boyd H. Pottiger, Harrisburg; Rachel E. Bogar, Harrisburg; M. E. Manbeck, Harrisburg; Ralph E. Evans, Harrisburg; Harry M. Lenker, York; P. F. Barr, Shamokin; Catherine O'Connor, Treverton; Joseph F. Cummings, Sunbury; G. C. Shoemaker, Bloomsburg; Edward T. Kitchen, Bloomsburg; J. D. Coonner, Scranton; Evan C. Reese, Stroudsburg; A. F. Goyne, Ashland; J. H. Coogan, Jr., Shenandoah;

Robert V. Ritter, Allentown; Mae B. Hellick, Easton; Genevieve E. Kemmerer, Easton; Fred M. Ritts, Lancaster; E. D. Baldwin, Downingtown; Dorothy J. Showers, Upper Darby; Katherine Greiner, Glenside; Wilson C. Baily, West Chester; R. G. Waltz, Norristown; Evelyn Bechtel, Collegeville; Philip W. Amran, Feasterville; A. M. Barron, Philadelphia; C. D. Howard, Swarthmore; Herbert Rader, Philadelphia; C. K. Hallowell, Philadelphia; Harry Charles, Darby; Helen L. Gorham, Wysox; Nancy Burkholder, Forksville; and Mary L. Fleisher, Sayre.

EXECUTIVE SECRETARY of the Penn State Alumni Association is Edward K. Hibshman, above. The association recently elected 113 new members to its Council of 244.

Two University of Alabama coeds who now are roommates and sorority sisters traveled more than 6,000 miles on the same boat last summer without knowing each other.

CLASSIFIEDS

ROOMS for rent Both single and double, large and airy. 427 W. Beaver. Dial 3204.

NOTICE: Mrs. Eleanore Rubin is conducting an outdoor water-color class for boys and girls during summer session. Please phone 4298.

Old Main Floors 'Cough Up' $400 In Cigarette Butts

More than $400 worth of cigarette tobacco is thrown away in Old Main by Penn Staters in one school year, a statistical compilation has revealed.

A great majority of the 400 butts collected in a single day's sweeping of Old Main are at least half unsmoked, janitors have estimated. Here and there, it is true, may be found a "butt definitely" less than three-fourths of an inch in length, but most of them measure fully one and three-eighths inches.

Granting, then, that 40 half-smoked cigarettes are the equivalent of one pack, 10 packs of potential coughs are wasted in Old Main in a day, 70 in a week, and 2,520 in two semesters. Wasting eight cents on each pack, extravagant smokers throw away $403.20 worth of valuable nicotine in a year.

If all the butts collected in Old Main in one year were laid end to end in a line starting in front of the main gate and extending eastward, they would, if not molested by hard-up students, reach almost to Lemont.

Singers from 15 states and two foreign countries make up the 118-voice chapel choir at Carleton College.

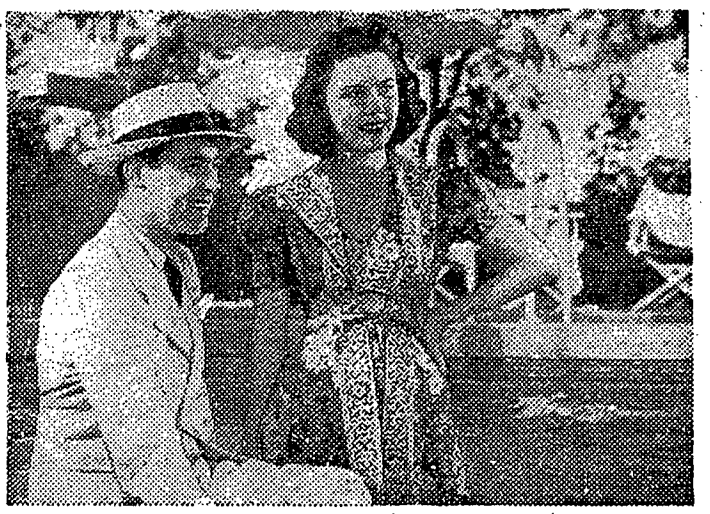

MORE DATES THIS SUMMER

If your clothes are fresh and clean!

Summer means getting out of doors—going new places, meeting new people. Impress those new acquaintances by your clean and freshly pressed clothes!
Send your clothes to BALFURD'S. The work always measures up to one high quality, the prices are reasonable and the service is prompt.

OUR SAME-DAY SERVICE
enables you to have a garment cleaned, pressed and returned to you the same day if you have it in our hands by 10 A. M.

Balfurd INC.
Dry Cleaners and Tailors
Under the Corner Room Dial 3461

STAY IN STATE COLLEGE FOR THE
Fourth of July Celebration
MIDWAY AT ALLEN STREET - BENEFIT ALPHA FIRE CO.