

# Women In Sports

Ath East downed Grange, 24-8, last night to inaugurate the winter basketball season in White Hall and to mark the opening of winter intramurals. Led by the brilliant scoring of Pauline Rugh who garnered 18 points, the Ath Hall lassies had an easy victory over their dorm rivals.

Mac Hall also won by default from Town East to capture the second game.

In the first ping pong tourney of the year yesterday, 139 S. Brazier outdrove ZTA for a 2-1 win.

Seniors nosed out the junior team by 2 points to win last night's six-event interclass swimming meet, 35-33, in the White Hall pool.

Babs Clark '41, outswam Betty Wiley '44 in the 50-yard crawl in 32.7 seconds to 36.7.

Further senior points were copied by Babs in the 25-yard breaststroke which she did in 19.2 seconds to sophomore Mary Devling's 24.

In the 25-yard backstroke, Ruth Lawson '43, edged out Eleanor Arnold '41 by 3 seconds. Kay Porter '41 also downed Marg Kehler '43 by 2 seconds in the 25-yard crawl.

Group events gave the seniors the edge as they defeated sophs in the 100-yard freestyle relay, but juniors captured the 75-yard medley in 1.1 minutes with sophs as runners-up.

## Neal Attends Opening

Vera M. Neal '41 represented the Penn State chapter at the installation of a new Mortar Board at Bucknell University, Saturday.

## RIDES Wanted and Offered

P.W.—Phila. every weekend. C—Andy, 4102. Lv. phone number. R.W. Pittsburgh or vicinity. L.—Fri. C—Joyce, 4206.

## CLASSIFIED SECTION

TYPEWRITERS—All makes expertly repaired. Portable and office machines for sale or rent. Dial 2342. Harry F. Mann, 127 W. Beaver avenue. 1yr-CRE-ch

WANTED—One boy to share apartment. Room and board \$28.00 per month. Call Ted Rice, 2651. 2tpd18.19D

FOR RENT—Single and double rooms. 226 W. Beaver, Phone 2740. 1tpd18D

ONE SINGLE and one double room, and board. Cody Manor, 301 S. Allen, Phone 4171. 3tpd18,19,20C

THE VILLIAN is still pursuing her: Does she deserve a fate worse than death? See Streets of New York for answer! 1tch2-18JEM

## We, The Women—

### Congrats, Criticisms Of 1940-1941 Rushing

Contrary to pre-bid estimates that the number of coeds joining sororities would decrease this year, the number was increased by 14. This seems a small increase when we consider that women's enrollment goes up each year, but in reality the low scholastic average of the freshman women's class as compared to the past few classes probably accounts for the slight increase.

To hash over the rushing code—congratulations to Panhellenic Council and the dean of women's staff for the speed with which the lists were compiled Sunday afternoon... the system of distributing invitations to freshmen for rush parties was effective with the exception of town women who, in many cases, failed to receive theirs until the following day...

We suggest more open houses first semester but advise that free contact rules be revised so that both freshmen and sorority women might be relieved of the rushing tension which lasted during the entire first semester... continuance of the same silent periods... and we advise investigating the advantages of a preferential ballot which would be filled out by rushees at the close of the first week of formal rushing season...

Congratulations to Panhellenic Council's executive committee for excellent interpretation of the rushing code... best wishes to the 163 women who have joined the vast world of the Greeks.

### Kappas, Thetas Choose New Sorority Officers

In sorority elections held last night Kappa Alpha Theta named Elizabeth Kinsloe '42, president; Janet F. Twichell '42, vice-president; Marjorie B. Strode '42, recording secretary; Marjorie L. Sykes '43, corresponding secretary; and Jeanne C. Stiles '42, editor.

Kappa Kappa Gamma elected Margaret L. Embury '42, president; Dorothy M. Savard '42, vice-president; Elizabeth C. Rose '42, recording secretary; and Virginia M. Berkhouse '42, corresponding secretary.

Dorothy J. Johnson '42 was chosen vice-president of Alpha Chi Omega to replace Roberta J. Kelly '42, who has left College.

### Rushing Statistics

YEAR	NO. OF PLEDGES
1933	89
1934	90
1935	104
1936	109
1937	117
1938	112
1939	142
1940	149
1941	164

# Chi Omegas, Kappas Top List of Pledges With 19

(Continued from Page One)  
 ick, Florence C. Clemmer, Elsie M. Longenecker, Julia L. McMurray, Ruth M. Storer; sophomores—Laila M. Dunkleberger, Jean S. Huculak, Ann L. Morris; special—Helen A. Frost.

**Charitides**  
 Colors: green and gold.  
 Juniors—Esther A. Lloyd, Doris E. Meis, and Dorothy C. Thomas.

**Chi Omega**  
 Colors: cardinal and straw  
 Freshmen—Frances M. Angle, Audrey M. Bever, Frances M. Burke, Marian J. Carbaugh, Ruth E. Conrad, Edith D. Dengler, Mary E. Galt, Janet E. Graham, Mary Ann Krall, Mary M. Laubach, Patricia A. Middleton, Anna J. Minnich, Sara Jean Parks, Eleanor G. Ream, Nancyann Shipman, Doris J. Taylor, Margaret L. Trump, and Jenoise B. Wherry; sophomore—Jane F. Strickenberg.

**Emanon**  
 Colors: red and white.  
 Freshmen—Elizabeth Aaron, Margaret L. Acker, Betty C. Friedman, Evelyn H. Jackson, Rosalind E. Marks, Abigail D. Oserin, Gloria E. Tarlowe; sophomores—Miriam R. Alderman, Eleanor B. Bermak, Bette M. Davis, Natalie Fertig, Elaine D. Helman, Muriel R. Meiselman,

Maxine Shalit; juniors—Rita S. Finklestein, Hilda J. Gordon.

**Delta Gamma**  
 Colors: pink, blue, and gold.  
 Freshmen—Joan B. Fiero, Dorothy L. Jones, Dorothy H. Lamb, Helen R. McKinney, Barbara A. Mennies, Elaine L. Parke, Eleanor M. Stoner; sophomores—Helen L. Craig, Jean A. Kelly.

**Gamma-Phi Beta**  
 Colors: mauve and brown.  
 Freshmen—Ruth L. Baker, Betty Rose Broderick, Betty C. Gartside, Ruth E. Rummel, Ruth E. Thomas, Anne M. Serocca, Angeline Tristani, Virginia K. Tross.

**Kappa Alpha Theta**  
 Colors: black and gold.  
 Freshmen—Nancy F. Berkebile, H. Ann Carruthers, Peggy V. Colvin, Marion C. Dougherty, M. Elizabeth Edwards, Joan P. Herzer, Grace L. Judge, Priscilla C. MacLellan, Ruth L. Popp, Frances D. Stevenson, Mary Lee Ullom, Marguerite Waddell, Mary J. Winter; sophomores—Kathryn M. Popp, Irma F. Winter; juniors—Anna Lee Carey, Virginia Vaneman.

**Kappa Kappa Gamma**  
 Colors: light and dark blue.  
 Freshmen—Gladys C. Beck, Margaret L. Campsey, Lillian M. Clark, Patricia J. Dohrenwend, Louise W. Henry, Virginia Lee

Jackson, Mary Lou Keith, Marilyn K. Kindl, Dorothy J. Long, Helen F. Neuber, Jeanne L. Saylor, Betty Lou Schaeffer, Helen L. Schmelz, Ruth A. Shanes, Marjorie E. Siebert, Shirley Y. Tetley, Jane E. Winkle; sophomore—Geraldine A. Custer; graduate—M. Carmian Forbush.

**Phi Mu**  
 Colors: rose and white.  
 Freshmen—Mary Elizabeth Archer, Ruth Hannigan, Ruberta E. Meissner, Miriam V. Musser, Phyllis M. Runkle, Emma R. Stauffer, Olive B. VanHouten, Mary Elizabeth Wertz, Beatrice M. White, Elizabeth J. Wiley; juniors—Jean B. Runkle, Joan Smith.

**Theta Phi Alpha**  
 Colors: silver, gold, and blue.  
 Freshmen—Ailene M. Gibbs, Marcella A. Knauf, Margaret L. Maginnis, Lorraine H. Stanton, and Dolores M. Wargo; sophomores—Patricia Atkins, Mary J. Chollak, and Roberta D. Kotz; special—Irene E. Fanucci.

**Zeta Tau Alpha**  
 Colors: turquoise and gray.  
 Freshmen—Nora S. Ames, Joyce R. Brown, Dora E. Colver, Polly E. Graham, Nina L. Hughes, and Mary Jane Spear; sophomores—Ruth T. Brown, Marie T. Nolte, Marilyn R. Thompson, and Nada J. Zug.

Chesterfields are made with one aim in view... to give you a

*Milder*  
*Better Taste*

They hit the mark every time with smokers like yourself because people have learned they can count on Chesterfields to give them, without fail, a smoke that is MILD... not flat... not strong.

Chesterfields are a pleasing smoke at all times because their COOLER, BETTER TASTE comes from the right combination of the world's best cigarette tobaccos. YOU CAN'T BUY A BETTER CIGARETTE.

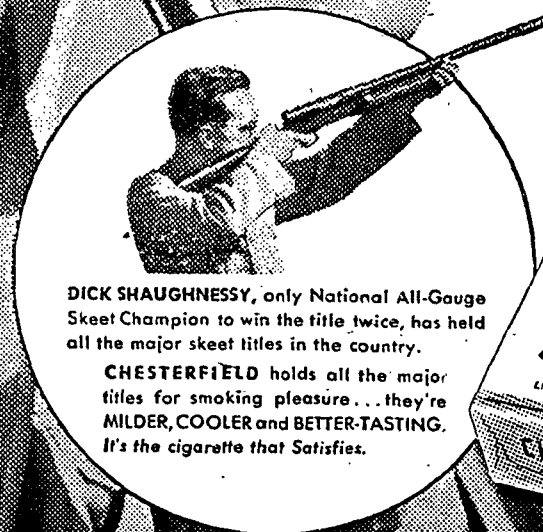
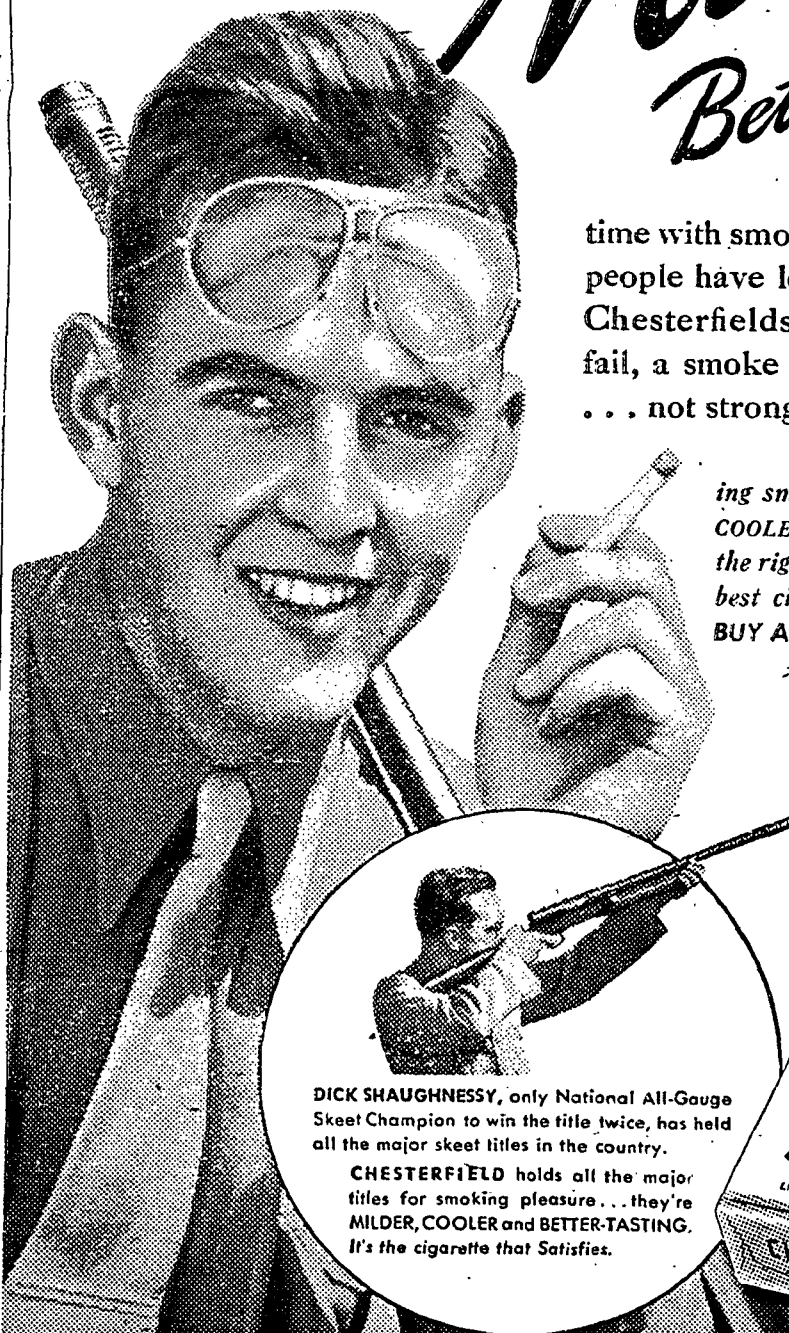

DICK SHAUGHNESSY, only National All-Gauge Skeeet Champion to win the title twice, has held all the major skeet titles in the country. CHESTERFIELD holds all the major titles for smoking pleasure... they're MILD, COOLER and BETTER-TASTING. It's the cigarette that Satisfies.



## Special to Home Eccers!

### "WHITE SWAN" UNIFORMS

If you need that extra uniform, come in to the Smart Shop today "White Swan" uniforms in the latest styles at \$1.98.

Smart Shop

DO YOU SMOKE THE CIGARETTE THAT *Satisfies* ... IT'S THE SMOKER'S CIGARETTE