

# Nativity Theme Of Dance Recital

Depicting the nativity of Christ, members of the dance production group, dance club, and physical education service groups will present the season's first recital in the rhythm room of White Hall at 9:15 p.m. Thursday. Anyone may attend the program free of charge.

First number of the dance, which is performed in three parts, symbolizes the prophecy. Mary's dance reveals the coming of Christ, and shepherds in the last dance express the spreading of the new religion in their worship.

Vera J. Palmer '41 will take the part of Mary and Dorothy C. Ellis '42, of Elizabeth, her cousin. Choreography was arranged by Miss Jessie Cameron, assistant professor of physical education, Jean C. Craighead '41, and Miss Palmer.

Accompanying certain numbers will be bible verses read by Aimee L. Sobbot '41; piano compositions of Aaron Copeland played by Miss Hermance Reese, of the physical education department; drums, or gongs. Use of bright colors in the dancers' gowns helps denote the joy of the event.

# Pan-Hel Ball Is First '41 Formal

Tear down the holly and the mistletoe, pack up ornaments and suitcases and come back on January 6 to face a grim, dark future. But no!

For Friday, January 10, will be Panhellenic's Annual Ball, 1941's first formal, at the Nittany Lion Inn from 9 to 12 p.m. to the music of Jimmy Leyden and his band. Sorority women will invite their dates.

All members of national sororities on this campus including "stray Greeks," or members of national sororities without chapters here, will be invited as well as members of local groups who are Panhellenic Council members.

Each sorority may invite one advisor, whose name will be placed on the door list, Leslie A. Lewis '41, chairman, announced last night.

Invitations have been issued by Carolyn Moorhead '42.

# Zeta Initiates Three

Zeta Tau Alpha initiated Naomi G. Billen '43, Martha O. Reickley '43, and M. Jane Van Riper '43 at the home of Mrs. Howard Neisley at 7 p.m. yesterday.

# At The Movies

**CATHAUM**—  
"Comrade X"

**STATE**—  
"Texas Rangers Ride Again"

**NYTTANY**—  
"Strike Up The Band"

# Leads Campus Victory

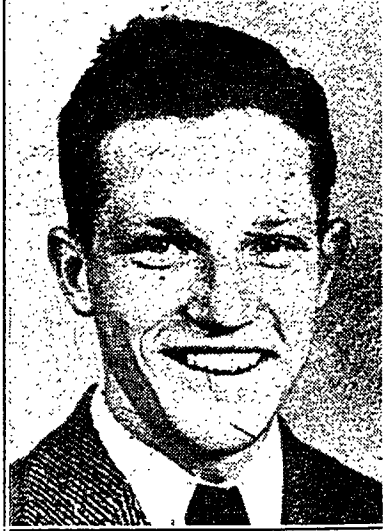

Paul O. Frey '44, pictured above, led the freshman Campus Party in a clean sweep of all '44 class posts by defeating John B. Cramp '44 by a vote of 497 to 400 in yesterday's elections to become the new, and first, president of his class.

# We, The Women Christmas Gifts For Her And Him

**FOR HER:**  
Perfume in a bottle which will grace her bureau. Be sure it complements her personality.  
A gold clip for her white blouse or rhinestone lotus leaves for her black dinner gown.  
An overnight bag fitted with a popular cosmetic line.  
A combination cigarette case—compact.  
Black kid gloves, pigskin sport gloves, or fluffy angora mittens.  
A large sized gold evening bag.  
Costume jewelry for the dramatic type, or a short single strand of cultured pearls for the strictly feminine.  
Stockings (only nylons) in a satin-quilted box for her room.  
Flowers or candy for the casual friend you would like to impress.  
Fleming clip to flatter her fur-trimmed coat.  
Personalized pastel stationery.

**FOR HIM:**  
White kid evening gloves if he wears tails.  
String glove—scarf set in straw yellow.  
In socks? Only argyles please him.  
Suede cuff link box.  
Leather shaving kit, but not for the electric razor fan.  
For the camera fiend—a light meter or lens set.  
For the sportsman—a subscription to his favorite sports magazine.  
A political or international situation best seller.  
Accessories for the pipe smoker—a leather humidior or pipe stand, or his favorite tobacco.  
Silver topped military brushes or belt buckle.  
Watch chain and fraternity sealed fob, or a gold knife.  
The shaving lotion he likes.

# CAA Course Depends On Student Interest

To determine if there is enough interest among students to start a new program for Civil Pilot training in February, Prof. H. A. Everett has requested those interested in the idea to notify him in Room 208, Main Engineering' within the next several days.

The only fee is \$10 for the Ground School. For each trainee the Government pays a sum of over \$300 for the flight training.

# Haidt, Lucey Participate In Weekend Conference

Miss Marie Haidt, associate professor of physical education, and Miss Mildred A. Lucey, instructor in physical education, attended the annual convention of the Pennsylvania State Association for Health, Physical Education, and Recreation at Webster Hall Hotel, Pittsburgh, under the leadership of Prof. E. C. Davis, formerly of the College, Friday and Saturday.

Miss Haidt spoke on demonstration teaching in an evaluation panel, while Miss Lucey discussed the modern program of extra-curricula activities for women. Representing the students of the College, L. Eleanor Benfer '41 led a discussion of prerequisites for physical education majors.

# Schott On ILA Board

Dean Carl P. Schott, of the School of Physical Education and Athletics, was elected to the executive board of the U.S. Intercollegiate Lacrosse Association at its fifty-eighth annual convention in New York Sunday.

# ZTA To Give Yule Party

Zeta Tau Alpha will have a Christmas party at the American Legion Cabin at 7 p.m. tonight.

# WSGA Drive Hits \$191; Closes At 5 P.M. Today

Contributions to date in WSGA's annual Christmas Drive total \$191.78.

Members of WSGA Junior Service Board, House of Representatives, and Freshman Council will continue contacting women students for the fund until 5 p. m. today when the drive closes with WSGA House of Representatives' meeting.

# RIDES Wanted and Offered

Insertions for this column cost 10 cents and must be received at the Collegian Office by 3 p. m. the day preceding publication. Only the essential facts, destination, time of departure, and name of student will be used.

**RIDES WANTED**  
Philadelphia. L—noon Sat. C—Martin, 3223. r  
Pittsburgh. L—5 p.m. Fri. C—Driever, 3223. r  
Providence, R.I. L—Sat. C—Bellavance, 4324. r  
N. Y. C. L—10:30 p.m., Sat. C—Kouri 2593. r  
Easton (2). L—p. m. Sat. C—Fallon, 641. r  
N.Y.C. L—Fri. C—Morgenstern, 4362. r  
DuBois. L—3 p. m. Fri. C—Dixon, 2316. r  
Greensburg (2). L—9 a.m. Sat. C—137 Ath Hall. r  
Norrstown. L—noon Sat. C—Martella or Walker, 4850. r

**PASSENGERS WANTED**  
N.Y.C. L—p.m. Fri. or a.m. Sat. C—Bob, 2481. p  
Harrisonburg, Va. L—Noon Sat. C—Dilworth, 711 ME Lab. p  
N.Y.C. L—Sat. R—Jan. 5. C—855 between 7-8 p.m. p  
Texas. L—a.m. Sat. C—711, extension 56-J. p  
Chicago (2). L—a.m. Fri. C—2394. p  
P.W.—Reading or Pottstown. L—Sat., Dec. 21, 1 p.m. C—Verna, 2561.

# Letters to the Editor— Ten Fingers —Not Nine!

To the Editor:  
Your reporter must have forgotten to turn one of his fingers down for Robeson gave not nine, but TEN encores. For proof here they are in order:

1. Scandalizin' My Name.
  2. Ah Still Suits Me.
  3. Short'nin Bread.
  4. Ol' Man River.
  5. It Ain't Necessarily So.
  6. My Curly Headed Baby.
  7. Water Boy.
  8. Little David, Play on Your Harp.
  9. Journey's End.
  10. German Camp Song.
- Reader

# Artists' Committee Extends Its Thanks

To the Editor:  
At the close of a very strenuous Artists' Course sale campaign, it is my desire again to thank the faculty, the student body and the townspeople for the cooperation and support given to the course. It is also my wish to express publicly a very deep feeling of appreciation to my colleagues on the Committee—outstanding representatives of our student body, our community, and our faculty—for the thought, energy, and time which they have so generously given to make such an Artists' Course possible.

The composition of this committee, representing as it does so many varying viewpoints and tastes, has been the best guarantee that the helpful suggestions and constructive criticisms, submitted by the patrons of the Artists' Course to the Committee, have received the utmost consideration. Such suggestions, whenever feasible, have been adopted by the Committee. That, in spite of these efforts, satisfactory solutions for all difficulties have not been found is as much a source of regret to the Committee as it is to the many other friends and patrons of the Artists' Course.

Others not on the Committee—members of the student body, faculty and administrative staff—have likewise given aid to the campaign by speaking on behalf of the Artists' Course before fraternity, sorority, and dormitory groups, as well as by having contributed in other ways. To them, likewise, we stand greatly indebted. The Collegian and The Centre Daily Times, as in previous years, have again made a decided contribution to the successful campaign through the wide and favorable publicity they have given to the Course.

An Artists' Course such as we

have cannot be maintained from year to year without hard effort and much time being devoted to its furtherance by a number of groups and individuals. It is for this reason that this very grateful acknowledgement for such services is hereby being made. It is only through the willingness of interested persons and agencies to continue their efforts unabated that the Artists' Course can look forward to maintaining itself next year and in year's to come.

C. E. Marquardt, Chairman  
Artists' Course Committee

# Reader Corrects Readers' Letter

To the Editor:  
More "Letters to the Editor," such as that one concerning Mr. Setlow in your December 14th issue, and I will be tempted to throw away my super Big Ben alarm clock and let your articles wake me up.

I am a loyal Penn Stater, also a loyal citizen of a great city, Hartford, Conn.

I think we have enough to brag about without putting Yale University within the city limits. For the information of those interested, and as a matter of correction, Yale is 38 miles away in New Haven.

Furthermore, please put Mr. Setlow in his right place. He likewise belongs in New Haven. We don't need either.

Robert Elsner '43

P.S. Please inform Mr. Jaffe and Mr. Kraus that Yale is far from a radical's institute; in fact it is definitely capitalistic.

# CLASSIFIED SECTION

**TYPEWRITERS**—All makes expertly repaired. Portable and office machines for sale or rent. Dial 2342. Harry F. Mann, 127 W. Beaver avenue. 1yr-CRE-CH

**REWARD** for return of wallet lost by Edward F. Joslyn, Cranestown, Pa. College address, Alpha Chi Rho—Phone 841. 3tpd 12-19E

**NOTICE**—The parties that took the blankets, bedspreads, and rugs out of the cottage at the Autoport on Friday night had better return them for they were seen by a roomer in the next cottage and license number taken. 3tch 12-19E

**WANTED**—Student to take care of furnace during Christmas vacation. 112 W. Beaver. Dial 3405. 1tpd 121735V

**LEGAL PAPERS ACKNOWLEDGED**  
**Eugene H. Lederer**  
114 E. Beaver Ave. Dial 4066

SANTA JOY!  
Buy Your Gifts in  
STATE COLLEGE

GIFTS WOULD THAT PLEASE

ANY GIRL!!

Now is the time to buy your Christmas Gifts, not during the last two days at home. Nice selections of costume jewelry, gloves, scarfs, and other appropriate gifts may be found at the

SMART SHOP

GIFT CENTRE, PA.



**Picture Frames**—designs carefully executed—pleasing quality—yet prices are reasonable... smallest 50c—medium and larger from \$1.25 up.

**Breakfast China, Dinner Ware, Tea Sets** for a gift to your parents. Pastel colors, flower designs. Sets from \$3.25 up.

TREASURE HOUSE  
*for the heirlooms of tomorrow*  
136 E. COLLEGE AVE. STATE COLLEGE, PA.