

Groff '07 Praised in Letter to Dean Watts

George W. "Daddy" Groff '07, Penn State's representative at Lingnan University, Canton, China, was recently praised in a letter sent to Dean Ralph L. Watts, of the School of Agriculture, one of the Lingnan trustees.

The letter, written by Prof. William A. Riley, head of the division of entomology and economic zoology at the University of Minnesota, says:

"I was very greatly impressed by the fine work that your representative, Professor Groff, is doing in Lingnan. He is thoroughly devoted to the interests of the people and he is doing some remarkable work in the way of plant improvement as well as in the way of stimulating interest in the improvement of horticultural practices in that region."



PHONE 616

Matinees 1:30-3:00

Evenings 6:30-8:30

A Complete Showing as Late as 9 O'clock

TUESDAY—

A First Run Special

"PILGRIMAGE"

with Henrietta Crossman, Marian Nixon, Norman Foster

WEDNESDAY—

Helix; Twelvethrees; Wallace-Ford;

Victor Jory in

"MY WOMAN"

THURSDAY—

Richard Dix, Madge Evans in

"A DAY OF RECKONING"

NITTANY

TUESDAY—

ED (Fire Chief) WYNN and

Dorothy Mackaill in

"THE CHIEF"

WEDNESDAY—

"PILGRIMAGE"

PIANO TUNING

leave your order at

THE MUSIC ROOM

Phone 65 "Bucky" Taylor

'The Round Barn'---Carl W. Wild

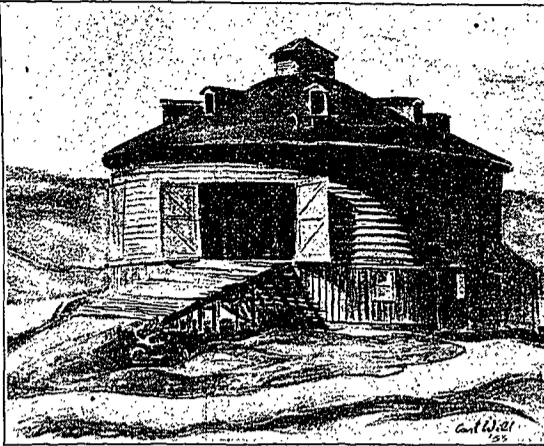

Watercolors by Carl Wild Feature Exhibit Opening in Main Engineering

Water colors, including the one shown above, "The Round Barn" by Carl W. Wild, of the division of landscape architecture, comprise the exhibition of his works which went on display in the display room of the architecture department on the third floor of Main Engineering building this morning.

The exhibit, which will continue until Saturday night, is sponsored by Scarab, honorary architectural fraternity, is one of a series sponsored by the organization during the College year. Wild showed other pieces of his work, which is purely a hobby, here last year.

All of Wild's art work has been done within the last two years, while he was a member of the horticulture department staff here, and most of it has been done during vacations or in his spare time. Recently, the paint-

ings were exhibited at Altoona. The twenty-two pictures in the present exhibit include all the work the Penn State instructor has done during the last summer coupled with some of his previous work. Wild's medium has always been water-colors. Among the other exhibits planned by Scarab this year is a showing of the work of Chester L. Wiseman, of the department of architecture. No definite date for this exhibition has been set, according to Howard T. Maynard '34, secretary of the organization.

11 E. E. SENIORS WILL SPEAK
Eleven seniors enrolled in the electrical, electro-chemical engineering curricula will address a meeting of the Electrical Engineering society in Room 200, Engineering Unit D, at 7:30 o'clock Wednesday night.

AN ENTIRELY NEW SELECTION OF

SEMI-FORMAL AND FORMAL

EVENING DRESSES

at

THE BUSH & BULL CO.

COLLEGE AWAITS BOND ISSUE VOTE

(Continued from page one)

negotiation of the loan is absolutely essential to the fulfillment of the budget for the current biennium of State administration. It is pre-eminently essential to the carrying out of the program of state relief, because this loan is to provide very nearly half of the State's appropriation to that purpose."—Philadelphia Evening Bulletin.

"For the past four years the free or charity wards of our hospitals have been thrown open to care for the unfortunate victims of the depression. Unstintingly the hospitals have given of their medical and surgical care. They have provided medicine, food, nursing care, clean, comfortable beds and in many instances clothing after their convalescence. All this the hospitals have done even in view of the fact that their state appropriation has been cut several times, owing to inadequate State revenue. Nor have the hospitals received aid from welfare or charitable organizations with which to carry on this charitable work.

"The relief bond issue—which will appear on the November ballot—is their hope. If passed this will provide \$25,000,000 for relief organizations, of this sum \$2,231,365 will be divided among 163 hospitals of Pennsylvania to help enable them to care for the sick poor."—Pittsburgh Press.

"Direct donations by the public have decreased alarmingly, and many hospitals face serious curtailment of service or closure. Unless Amendment Number 8 is passed; many needed hospitals will be forced to close in the near future."—Altoona Tribune.

CLASSIFIED

BALL ROOM DANCING INSTRUCTION—Individual social dancing instruction. Call 779-J or 811. Mary Hanahan, Fye Apts., 200 W. College Ave. 1-ettLL

BALLROOM DANCING INSTRUCTION—Individual instruction in social dancing, call Ellen Mitchell, 488-J. 17-61npWHS

TYPING—REPORTS—THESES—THESES—Reasonable rates. Call Miss Boyer 851, between hours of 7 to 11. 6-1npFT

STUDENTS desiring transportation for friends coming from Philadelphia to Homeopary call Frank Charles, 412-J. 65-1npJHK

SPECIAL BUS TO PENN GAME—Leaves State 6 p. m. Friday, returns Sunday night. Round trip fare \$6.75. For reservations, register at Student Union desk or call Davis at 924 immediately. 75-11npRW

FOR RENT—2 furnished rooms on second floor. Suitable for sitting room and bedroom or two bedrooms. Phone 144-N, 243 Push St. 68-11npRW

FOR RENT—Large front room to be rented single or double. Phone 608-R, Mrs W. H. Reish, 228 East Hamilton Av. 66-11npCBK

FOR RENT—Room and sleeping porch with private family. 224 Ridge avenue. Phone 478. 2-11npRW

FOR RENT—1 furnished room on second floor, 2 single, 2 double, one with single bed. Good location, near campus. 113 Heister St. Phone 185-M. 73-11npJDM

FOR RENT—Large steam-heated double room. Excellent location. 124 S. Miles. Board same house. Reasonable rates. Poss. Hourly. Phone 160-J. 70-21npJB

WANTED—Passengers to Philadelphia. Leave Thursday afternoon, return Sunday. Round trip \$4.00. Call Frank Charles, 412-J at 6 P. M. 65-11npRW

WANTED—Position as cook in fraternity or boarding house. Good references and twelve years experience. Phone 898-J, or call at 410 W. Foster 67-11npGAE

WANTED—Passage for one girl from Pittsburgh on Friday. Call Irwin, 479 11compJCI

WANTED—Passengers to Pittsburgh Friday noon. \$4 round trip. Return Sunday noon. Phone 408-R. 74-11npJDM

LOST—Lost log slide rule Monday, October 30, in one of engineering buildings. Finder please communicate with Mr. Douglas, Eng. D. Reward. 71-11npFT

LOST—Lost log slide rule. Physics building. Return, very liberal reward. Walter Hobson, 218 Watts Hall. 72-11npFT

LOUISE A. LAMBERT, Beautician

Above Athletic Store

Phone 240-J

MUMS FOR THE GAME

\$3.50 Dozen

MARIMOR FLORIST

Phone 861

220 W. Beaver Avenue

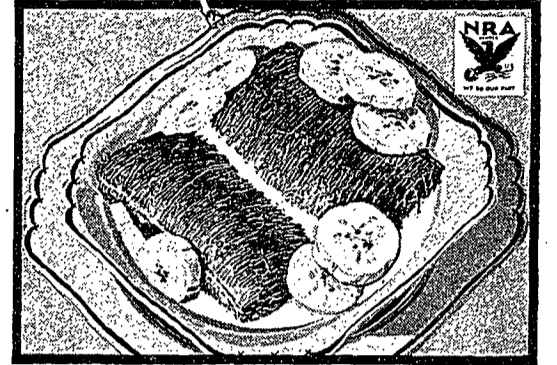
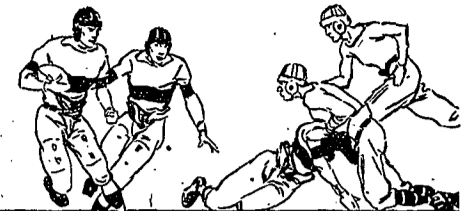

HERE'S Energy FOR YOU!

HAVE you the energy it takes to take things on the run? Eat Shredded Wheat! Just step into your favorite campus eating place anywhere, any time, and Shredded Wheat will be waiting for you. Waiting to fill you with all the vital

elements found only in whole wheat... the proteins, vitamins, minerals, carbohydrates and bran your body demands for natural energy. For Shredded Wheat is 100% whole wheat with nothing added, nothing taken away.

Order two of these golden brown biscuits for your next meal. They're ready cooked, ready to eat. And real money-savers. Just pour on plenty of milk or cream and top with your favorite fruit. An energy food—something you'll like—something you'll keep on liking!



When you see Nissara Falls on the package, you KNOW you have Shredded Wheat.



THE VITALLY DIFFERENT FOOD

SHREDDED WHEAT

A product of NATIONAL BISCUIT COMPANY "Uneda Bakers"

We are going out of business, but--- YOU STILL HAVE TIME to cash in on these sensational prices!



SUITS, AND TOPCOATS

Last Friday and Saturday State College men bought more suits and overcoats than has been sold here all this season.

Many wise customers bought four garments—(2 suits, 1 Balmacan topcoat and 1 overcoat)—Ask the man who bought one or more of these wonderful bargains.

We still have 117 of these suits and more coming!!!

DON'T WAIT !!

BUY NOW !!

FROM

\$14⁹⁵

ALTERATIONS EXTRA CHECKS MUST BE OKAYED

UNTIL EVERY ITEM IS SOLD. THERE ARE STILL PLENTY OF PHENOMINAL BARGAINS. NEW MERCHANDISE HAS ARRIVED TO REPLACE OUR DEPLETED STOCKS. COME IN TODAY—BUY NOW—AND SAVE AT

SALE CONTINUES

ALL OUR STOCK MUST BE MOVED EVEN THAT WHICH IS IN OUR WAREHOUSE. We HAVE PLACED LARGE ORDERS FOR FALL MERCHANDISE AND THESE ORDERS ARE CONSTANTLY ARRIVING—CIRCUMSTANCES BEYOND OUR CONTROL FORCE US TO TAKE THESE ORDERS AND MOVE THEM QUICKLY. WE HAVE ALWAYS OFFERED BOOM QUALITY NOW WE ADD DEPRESSION PRICES.

ANNOUNCEMENT

Stetson "D" tailor-made suits have never been reduced—we are taking orders every day and you can still get that made-to-you-individual measure suit at regular prices.

Arrangements will be made for a local Stetson "D" tailoring agency at State soon after this store closes.

STETSON 'D' STORE

NO EXCHANGES NO REFUNDS ALL SALES FINAL

115 South Allen St.

State College, Penna.