

'Collegian' Pictorial Section

Deans of Men and Women



ARTHUR R. WARNOCK



MISS CHARLOTTE E. RAY

The President



RALPH D. HETZEL

3 Varsity Sports Captains



THOMAS E. SLUSSER

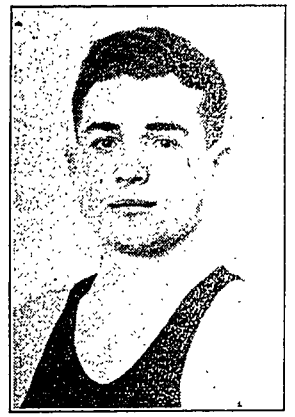

HAROLD ROSENBERG

Deans of the Schools



DEAN E. L. WATTS
(Agriculture)



DEAN R. L. SACKETT
(Engineering)

Former Presidents

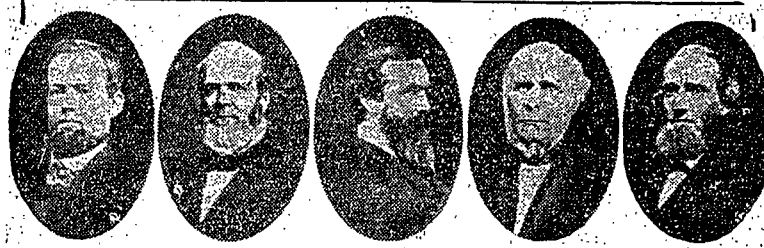

EVAN PUGH 1859-64 W.H. ALLEN 1864-65 JOHN FRASER 1866-68 T.H. BURROWS 1868-70 JAMES CALDER 1871-80



JOB SHORTLIDGE 1880-84 G.W. ATHERTON 1882-1906 EDWIN E. SPARKS 1908-1920 JOHN M. THOMAS 1921-26 RALPH D. HETZEL 1927---

The rare experience of being captain of two major sports will be the lot of "Tommy" Slusser, who will lead Lion eleven from his position at left end this fall and the boxing team as 175-pound entrant. "Rosy" Rosenberg, semi-finalist in the Eastern Intercollegiate Wrestling tournament 155-pound weight, will captain the mat team. "Norry" McFarlane, high-scoring forward of the Nittany courtmen for the past two years, will lead the basketball team.



NORRIS C. McFARLANE

Men's Class Presidents



JOHN T. RYAN, JR.



JOHN M. STOCKER



DEAN C. W. STODDART
(Liberal Arts)

Dean Frank D. Kern, now on leave of absence, will head the School of Agriculture at the University of Puerto Rico this year as exchange professor.

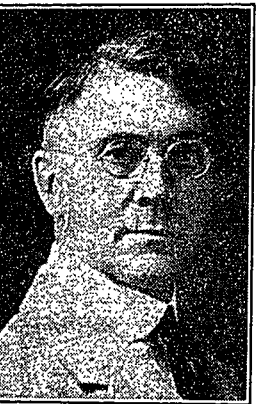

DEAN W. G. CHAMBERS
(Education)



DEAN F. G. WHITMORE
(Chemistry and Physics)

Outstanding Campus Leaders



HERMAN C. BRANDT
(Interfraternity Council President)



TOM HARPER
(Athletic Association President)



EVA M. BLICHFELDT
(Women's Student Government Association President)

Center of Campus Activity

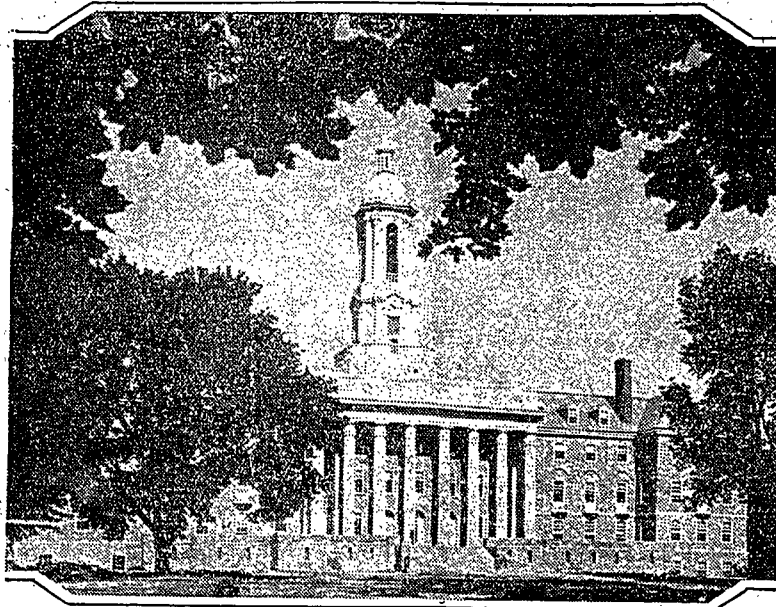

Old Main, rebuilt in 1929 on a more modern motif of the original building, serves as an administrative and student center.

John T. Ryan jr., as president of the senior class is also ex-officio head of Student Council and Student Board. John M. Stocker is president of the junior class, while J. Briggs Pruitt heads the sophomore men.



J. BRIGGS PRUITT

Athletic Director



HUGO BEZDEK

Soccer Coach



BILL JEFFREY



DEAN EDWARD STEIDLE
(Mineral Industries)



DEAN F. D. KERN
(Education)