

The "Y" Supplement

"Y" TO OPEN FINANCIAL DRIVE MONDAY

Ray Faus Fills Post Vacated By Calhoun as Freshman "Y" Secretary

CALHOUN, HEAD OF FRESHMAN CABINET, LEAVES FOR YALE

Successor Begins Conferences With Yearlings—To Foster Parties at Cabin

FAUS WILL SEEK BETTER CLASS SPIRIT AND UNITY

Graduate of Drew Seminary, Ohio Wesleyan—Attended Bucknell, Garrett

Deciding the freshman "Y" secretaryship an important factor in assisting men to become acquainted at Penn State, the Y M C A Cabinet several days ago appointed Mr. Raymond Faus, B D., as the successor of W. Carl Calhoun '25, who inaugurated



Raymond Faus, B. D.

that office two years ago, and who is now studying at Yale university.

At first the position of freshman secretary was an experiment. But under the directorship and personal influence of Calhoun its influence upon the incoming classes was observed to be so far-reaching that the "Y" made it an institution. And in selecting Mr. Faus to carry on the job, the Cabinet has chosen an embryo minister who is qualified for the position.

Mr. Faus prepared at Dickinson Seminary, graduating as president of the senior class. Following a one year stay at Bucknell where he was active in extra-curricular activities, he went to Ohio Wesleyan where he earned his diploma. He also continued his student activities there.

His next two years were spent at the Drew Theological Seminary, Madison, New Jersey. After completing two summer sessions at the Garrett Summer School, Evanston, Illinois, Mr. Faus received the degree of Bachelor of Divinity.

Served in New York Church. In his first year out of school he served as an assistant in the Park Avenue Church, New York City, and after that he traveled through England, France, Germany, and other parts of Europe.

At present Mr. Faus is located at Port Matilda, near State College, and visits Penn State three times a week. He is serving as a pastor in the Port Matilda Methodist church.

Mr. Faus has already begun to meet the freshmen and wants to personally "chin" with every one of them before the winter is over.

"And don't call me Mr. Faus, please. Just plain Ray Faus is my identification tag and please use it. I shall be in my room at 121 Old Main three afternoons a week, conducting regularly appointed interviews. But any student may come in at any time."

Besides these private talks at which Ray will gladly give sympathetic counsel and advice, he is planning a series of parties at the Andy Lytle Cabin with groups of twenty or more students each. Weekly discussion groups will be under the leadership of competent upperclassmen.

In summing up the purpose of the year, Faus thinks that the "Y" should not only attempt to establish a personal relationship between every member of the class, promote college spirit and class spirit, but also to show the practical Christian way of living.

ACTIVITIES BUDGET 1927-28	
Contributions	
Lytle Cabin	\$1800
Colored Work in South	500
Field Council	275
Extension	375
Speakers	800
Conferences	400
Books	175
Freshmen	425
Cabinet Expense	125
Office Expense	400
Social and Campus	
Service	275
Secretary	1200
TOTAL	\$6750

HUNDREDS PRAISE 'LIGHTNIN', OPENING "Y" COURSE SHOW

Tickets for Seven Remaining Numbers Now Offered At Special Prices

REVELERS COME HERE FOR PENNSYLVANIA DAY

Harp Trio, Pianist, Penn State Glee Club, Lecturer, Also Listed on Program

To take full advantage of the Entertainment Course this year, you should buy your season ticket now at special reduced prices. One of the best balanced programs in years has been secured by the Y M C A in conjunction with the Department of Music and from the comments on "Lightnin", the opening number on Monday night, no one should fail to see the entire program of seven numbers.

Each year the Entertainment Course brings here the highest stage talent in the country, giving State College residents the advantages of a big city. But the "Y" has placed the price of season tickets so low that it annually has to provide some of the expenses. This is in keeping with its policy of serving the students.

Tickets were priced at five, four and three dollars for a season seat, but a slight reduction will be made if they are purchased at once. Single admissions are priced at \$1.00 and \$1.50.

The second number, adapted especially for the Pennsylvania Day celebration, is The Revelers, nationally known vocal organization. They will present an evening of the latest popular numbers as well as the older numbers adapted to male quartet singing. The Revelers have broadcast their programs by radio, and have recorded for the Victor Company.

Following the Revelers comes the Zimmer Harp Trio and an assisting artist on December ninth. The soloist this year will be Francesco Losorio, a tenor soloist. (Presses throughout the United States have called this grouping of harps "concert's greatest novelty.")

On January twelfth the first program of the new year will be given by Margaret Hamilton, a young pianist who is introduced by the National Music League. This league was organized to give talented young people the opportunity to appear before the public. Many famous musicians are associated with this league, as for example, Walter Damrosch, Zimbalist, Louise Homer and others.

The Penn State Glee Club will make its first campus appearance in concert on January twenty-seventh, assisted by the Varsity Quartet and other soloists not yet chosen.

Dr. Edwin L. Slosson, the director of Science Service at Washington, D. C., will deliver a lecture on February seventeenth, explaining the application of chemistry to industry and to daily life. Mr. Slosson is co-author of the book used in Penn State freshman chemistry classes.

The Flonzaley Quartet appears on March third. There has been but one change in the personnel of this group since its formation twenty-three years. They are credited with being the best exponents of chamber music in the world.

The eighth and last number of the course will be given by Geoffrey O'Hara on April twenty-first. Mr. O'Hara has composed a number of popular songs, one of his best being "K-K-K-Katy," a stuttering song of the war. He delivers a lecture, playing the piano and singing songs at intervals during his talk.

Lytle Cabin Benefits Shown by Popularity

That Penn State's Andy Lytle Cabin is serving the purpose of a "shining of fellowship," as Dr. F. L. Pattee last year predicted, is seen by the hosts of students, faculty members and friends that have climbed the wooden slopes on which it lies, smelled the fresh pine of its atmosphere of sleep under its roof.

Within the past year, or since the near-completion of the Cabin, fifty-five parties have enjoyed its hospitality. These parties, representing twenty-five organizations both on and off the campus, ranged from Student Council, the fraternity councils, Lion's Paw, Sphinx, Grange and various fraternities and clubs to the Middle Atlantic Field Council, consisting of nearly fifty men and women of the Eastern States.

The whole Cabin is done in Colonial style architecture, designed by Henley Eden '26. The downstairs is finished in white pine, with a rustic

ceiling effect of beams. In each of the large rooms, the dining room and the lounge, is a fireplace built of stone. The lounge fireplace is "double," having a place outside where passing hikers may cook a meal.

The upstairs consists of two large rooms, supplied with cots. This arrangement makes mixed parties possible, with the sanction, of course, of the Y M C A the custodian. The Cabin is not yet entirely complete, the work being delayed by a lack of funds.

But following the present financial drive it will likely be furnished with white pine tables, benches and chairs so appropriately match the scheme of architecture. The landscape around the Cabin will also be improved under the direction of Prof. J. R. Brachman, with the assistance of student volunteers.

Groups of organizations may place their names on the Cabin's waiting list by calling at the "Y" Hut

Y. M. C. A. CABINET 1927-28

- L. L. Gwin, '28—President
- H. L. Kinsel, '28—1st Vice President
- A. J. Gates, '29—2nd Vice President
- Lewis Bacon, '28—Secretary
- W. S. Seibert, '29—Treasurer
- C. B. Lane, '29—Meetings
- P. R. Smith, '28—Hutbook
- Earl Mulvaney, '29—Deputations
- A. E. Wilson, '29—Discussions
- J. N. Hill, '28—Discussions
- Carlton Bruce, '28—Older Boys' Conference
- Zhas McKinrichin, '30—Extension
- H. G. Kutz, '29—Entertainment Course
- J. R. Hees, '30—Publicity
- R. D. Dundore, '28
- B. T. Conrad, '27
- Win Hockenberry, '28
- Armin Wille, '28
- F. W. Nickel, '28
- Wallace Wood, '30
- R. J. Porter, '30
- Harold Conway, '29

Three Day Canvas Planned To Raise Necessary Funds

Prexy Lauds "Y"



Dr. Ralph Dorn Hetzel

Six Thousand Dollars Set As Goal—Solicitors Divided Into Four Groups

BUSINESS EXECUTIVE TO ADDRESS OPENING RALLY

With \$6750.00 placed as the goal for the Y M C A subscription campaign, student solicitors will begin the three day canvas of students and faculty members Monday night. The regular subscription rate is three dollars although more may be given if desired. To start the ball rolling six prominent campus leaders have already subscribed \$190.

Under the direction of W. W. Hockenberry '28 four division chiefs will supervise the canvassing of the various units, the national fraternities, local fraternities, non-fraternity and faculty groups.

Dr. Hetzel begins at "L" Club. Managers, lieutenants and solicitors will officially open the campaign following a supper at the University Club Monday night at which time they will receive the advice of J. H. Smith, Eastern division manager of the Fuller Brush company of New York city. R. L. Sackett, dean of the Engineering school and other faculty members will also address the solicitors.

Cards will be given subscribers which may be exchanged for the official Y M C A membership card. This membership will entitle the subscriber to benefits in any state Y M C A equal to the amount of his subscription.

Provides Sum for Colored Education

To promote the education of the negro in the South the Penn State Y M C A appropriates five hundred dollars each year. It is in the South that the colored problem is recognized, and the Penn State appropriation, similar to that given Dadd, Groff, in China, does much to help the colored people upward.

Students Search for Rooms Now Simplified

Beginning with a heavy correspondence before College opens and continuing throughout the year, the "Y" fulfills the students' requests for rooms. Nor is the service limited to students. Anyone may use this service. In most cases the rooms of apartments are inspected by the Y M C A and a detailed description of their condition is given.

K-K-Katy Author



Geoffrey O'Hara

Men Behind The "Y" at Penn State—The Cabinet

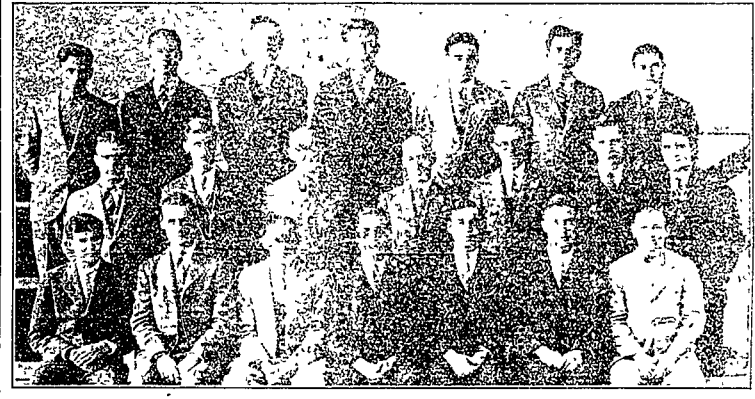

Wood, Nickel, Bruce, Kurtz, Hees, Wille, Lane, Mulvaney, Conaway, Gates, Foster, Smith, Gwin, Seibert, Barton, Smatte

WRITING TO PLEBES TO FIND SUBSTITUTE FOR DAILY CHAPEL FOUND SUCCESSFUL

Fifty Students Send Letters Of Greeting to New Men This Fall

DISCUSSIONS CONTINUE WITH HELPFUL RESULTS

Freshmen this year were given a flying start so far as learning the intricacies of the College, fraternities, courses and activities concerned. Under the direction of A. J. Gates '29, a group of fifty upper-classmen wrote about twenty each to talk over individual difficulties.

The response to the class of 1931 to this innovation was encouraging, and many of the Discussion Groups (Continued on page two Supplement)

TO FIND SUBSTITUTE FOR DAILY CHAPEL

To formulate some plan of student religious worship to take the place of daily chapel President Hetzel met with a group of campus leaders Tuesday night.

When Dr. Hetzel took up his post as head of the College, he realized that there was friction between the administration and the student body on the question of compulsory daily chapel. The President also understood that religion was not fulfilling its highest function under the compulsory method. The abolition of daily chapel was meant not to do away with student worship, but to remove the compulsory feature and substitute a voluntary form as soon as possible.

Under Chairman F. L. Pattee and his assistant, W. J. Kitchen, Sun's Chapel is still being held with a marked degree of popularity and success, but this in itself is not sufficient to bring religion home to the student. It is now up to the student body to

STEINMETZ BELIEVED RELIGION SHOULD BE STUDIED LIKE SCIENCE

The following article, an expression of a great scientist's analysis of religion, was culled from a pamphlet of the files of the "Y" Hut. Mr. Steinmetz the wizard is talking to Mr. Bouson, the business man.

Children of County Enjoy Visit of "Y" Deputations Group

Bring the boys and girls of the county into a closer relationship with the Y M C A by visiting Sunday schools and churches for them each week, and organizing Boy Scout troops, are only a few of the accomplishments of the "Y" Deputations Department, under the direction of Earl Mulvaney '29.

Modest Author Leaves Novel Note at "Y" Hut

Sitting down at his desk, recently, Secretary Kitchen came upon this statement, which he believes is a concise and fair summary of the whole "Y" program.

NETZEL EXPRESSES FAITH IN "Y" WORK

Write Open Letter Commending Activities of Association During Past Years

LOPES CAMPAIGN WILL TREBLE MEMBER QUOTA

It is my hope, both in the purpose of the Y M C A and a confidence in its growth President Ralph D. Hetzel writes in an open letter to the Penn State student body. It follows:

I believe in the Young Men's Christian Association because I believe in all for which it stands—the development of a man's moral nature, his physical being, and his aim to satisfy his spiritual need. I have watched an enlarged scope of its work, aided with gratification the broadening of its sphere of influence, and its ever-widening field of activity. I am convinced that many tasks which would otherwise go by default are undertaken by the Association and more fully carried through. I therefore believe that there is no other organization on our campus which will so much favor a closer alliance, and so I should be happy indeed if the membership this year trebled the membership of any previous year. I heartily endorse the splendid work being done on our campus by the leaders of the Young Men's Christian Association.

Children of County Enjoy Visit of "Y" Deputations Group

Bring the boys and girls of the county into a closer relationship with the Y M C A by visiting Sunday schools and churches for them each week, and organizing Boy Scout troops, are only a few of the accomplishments of the "Y" Deputations Department, under the direction of Earl Mulvaney '29.

Modest Author Leaves Novel Note at "Y" Hut

Sitting down at his desk, recently, Secretary Kitchen came upon this statement, which he believes is a concise and fair summary of the whole "Y" program.

Third on Artists' Course

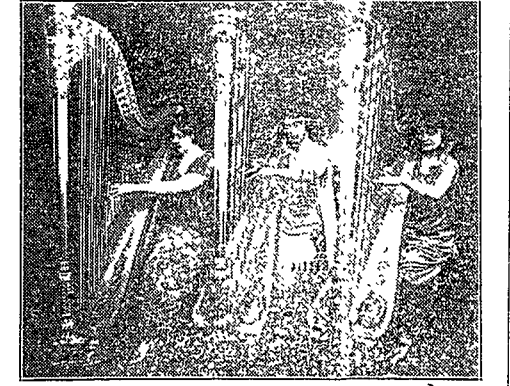

The Zimmer Harp Trio