

GRAHAM & SONS

Established 1896
GET THE HABIT
OF STOPPING AT GRAHAM'S ON YOUR WAY
TO CLASS. IT WILL PUT YOU IN A GOOD HUMOR
FOR MEETING THE TASK BEFORE YOU.

Notices

All members of the college symphony orchestra are requested to be present at the rehearsals held every Tuesday night in the Band Room in preparation for the coming Sunday concert.

A special German class for instructors and graduate students who wish to meet requirements for advanced degrees will be conducted by Mr. Wulf again next semester. The first meeting will be Wednesday, February ninth at seven o'clock in Room 16, Liberal Arts building.

Grapplers Will Meet With Orange Saturday

(Continued from first page) make a strong bid for Liggett's post, while Russel and Weinschenk will do battle with Hen Long. From the brand of wrestling which he has exhibited throughout the season, it is probable that Ace will make good his claim of priority to the welterweight berth. Paekard's nearest competitor is Eisenman, while Hollobaugh will probably be given his second chance in Ike Long's regular position. Kaseel alone proved successful against the Iowans, and thereby annexed the only three points which came the way of Penn State. Wally Liggett, Hen Long and Ike Long suffered falls, while Ace, Paekard and Garrison lost their bouts through decisions. The final count was 24-3 in the favor of Iowa State.

Books and pamphlets have been taken from the debating alcove in the library and should be returned at once. This room is open only to the Varsity debating squad.

Thirty New Students To Enter Penn State

Thirty new students will enter Penn State with the opening of the second semester Monday, the day before sixty-three seniors receive their degrees at the eighth annual mid-year commencement. The College will also grant nine advanced degrees, making a total of seventy-two to be awarded.

Innovations in the rulings affecting the meet undoubtedly proved a decided factor in the defeat of the Lions. The defeat, however, will in no way affect their status in the Intercollegiate Association. The grapplers already have a decisive victory over Lafayette to their credit and in Syracuse will find a powerful foe.

Temple Faces Nittany Boxers Here Saturday

(Continued from first page) whom Beloff, the visiting student coach, regards as one of the most promising members of his inexperienced squad. Beloff himself will face either Robb or Bendiek in the welterweight class.

PATRONIZE OUR ADVERTISERS

NORTHWESTERN Mutual Life Insurance Company
Dambly & Webber
Cathaum Bldg.
R. C. Wharton '27 K. S. Rife '28

Think more of tomorrow's satisfaction in service, rather than today's satisfaction in mere price saving!
Buy a good watch at
CRABTREE'S

FIREPLACE WOOD COAL
State College Fuel & Supply Co.
Phone 35-M

W. H. HUDNALL
Successor to SERFAS '23

Solicits your patronage for
State College Creamery Ice Cream
Tobaccos and Confections

If The Material you require for building purposes is a nationally advertised product, which is surely evidence of quality, we have it on hand. A card or phone call will bring a representative to see you. Call 40-M

Homan & Hafer

LUMBER THAT DOESN'T COME BACK FOR OWNERS WHO DO
LUMBER, MILL WORK, BUILDING SUPPLIES
North Sparks Street State College, Pa.

Beloff will again enter the ring to meet Captain Graziop in the 160 pound scrap. Kerns of Temple will have a weight advantage over Wolff in the next bout but Wolff's skill and

punch should make him victorious. The new rule preventing seconds from giving aid to their charges between rounds will go into effect Saturday.

Expert Shoe Repairing

Neatly done at reasonable prices

Nelo's Shoe Shine Parlor AND REPAIR SHOP

For Satisfying Meals

Visit

The Campus Tea Room

G. L. SMITH

BARBER SHOP AND BEAUTY PARLORS...

Phone Appointment, 451

Buy Service

Every cent you spend on

Taylor-Made-Clothes

gets a full return in

Service

You get high grade custom tailoring, excellent linings and trimmings and the best of fabric quality only

You get smart styling, rich looking and well wearing fabrics and a personal service as well, which insists on your being absolutely satisfied.

HARRY SAUERS

ALLEN STREET

SMITH TAILOR SHOP Exclusive Agency



Newest college styles. Individual measure. Bench tailoring. No middle-man's profit.

\$28.75 and \$38.75

EDWARD CLOTHES
MADE FOR YOU

NEW SPRING SILKS

Are Here

EGOLF'S

"See Your Orders Cooked"

—AT—
CLUB DINERS, INC.

Cleanliness Courtesy Excellent Food
OPEN ALL NIGHT PHONE 9480

John Ward Men's Shoes
INCORPORATED — REG. U.S. PAT. OFF.

\$9

Permanent Display At
MONTGOMERY & CO.

\$7

John Ward Men's Shoes
INCORPORATED — REG. U.S. PAT. OFF.
Stores in New York, Brooklyn, Newark and Philadelphia. Address for Mail Orders: 191 Hudson St., New York City

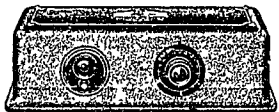

ATWATER KENT

Will furnish you with the best concerts right at your own fireside. Ask us about our liberal terms.

DEMONSTRATIONS FREE WITHOUT OBLIGATION

ELECTRIC SUPPLY CO.

PHONE 7-J

VARSAITY BILLIARD PARLOR

Under Old Post Office

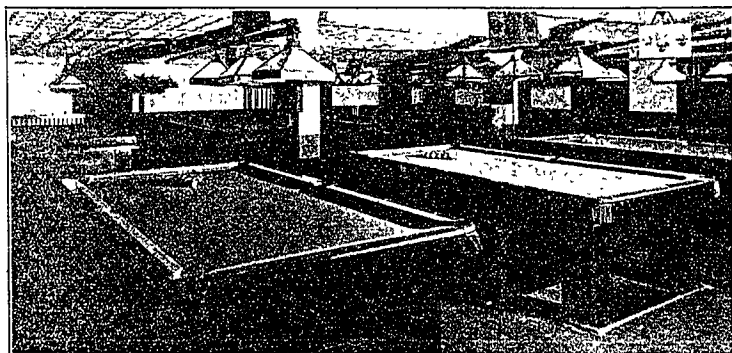

Up-to-date Billiard Parlor

Do you know that Billiards and Caroms are becoming college indoor sports?
Do you know that Harvard, Yale, Penn, Michigan, Chicago, Illinois, Ohio, and Wisconsin universities adopted Pocket Billiards as Indoor Sport with 3-men teams playing for the championship of those universities?
Do you know that we are running our Billiard Parlor by the laws of the National Billiard Association?
We are offering you good tables, a clean place, and good service.
Ask your friends about us.

Play your Billiards where all students do.

H. G. MORRELL, Proprietor
Member National Billiard Association

One man tells another

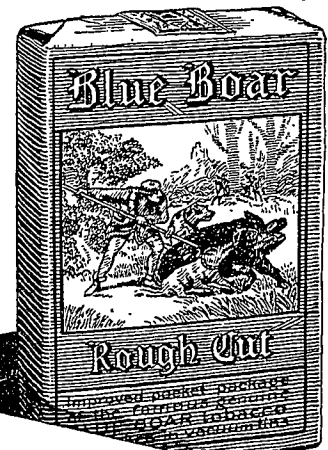

Charge to the account of

CLASS OF SERVICE DESIRED	
TELEGRAM	
DAY LETTER	
NIGHT MESSAGE	<input checked="" type="checkbox"/>
NIGHT LETTER	

Patrons should mark an X opposite the class of service desired. OTHERWISE THE MESSAGE WILL BE TRANSMITTED AS FULL-RATE TELEGRAM.

Send the following message, subject to the terms on back hereof, which are hereby agreed to

S R ROBB
BUS MGR COLLEGIAN
-PENN STATE COLLEGE- STATE COLLEGE PA. 4

WESTERN UNION TELEGRAM
NEWCOMB CARLTON, PRESIDENT GEORGE W. E. ATKINS, FIRST VICE PRESIDENT

EVERYTHING ABOUT BLUE BOAR TOBACCO IS AS YOU LIKE IT
THE BLEND ITSELF COMPOSED OF RICH KENTUCKY BURLEY
CLEAR BRIGHT VIRGINIA AND RARE EXPENSIVE LATAKIA
THE APPETIZING AROMA THE ATTRACTIVE APPEARANCE AND THE
ARISTOCRATIC ATMOSPHERE ALL PLACE BLUE BOAR IN A
CLASS BY ITSELF
THE AMERICAN TOBACCO CO