

**LARGE SENIOR CLASS WILL BE GRADUATED AT PENN STATE NEXT WEEK**

**Seniors Bid Farewell**

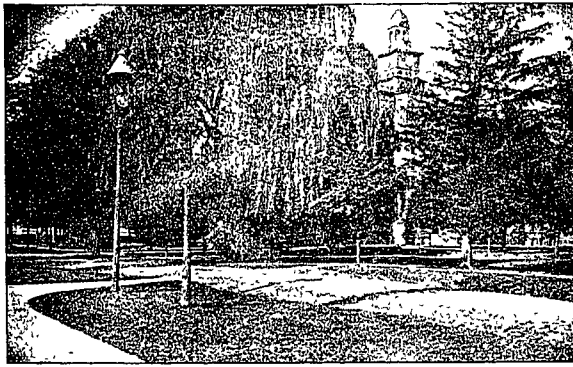

OLD MAIN

A View of Old Main Across the Campus Will Always Be Dear to the Heart of Every Nittany Student. The Coming Graduation Forces the Seniors To Bid Adieu to This Familiar Scene.



S. C. ENCK  
SPOON MAN



MISS ALVERNA BURDICK  
BOW GIRL



E. E. HELM  
CANE MAN



MISS MARY McLEAN  
SLIPPER GIRL

**New Dormitory**



WATTS HALL

The First of the Buildings That Have Been Erected as a Result of the Emergency Building Fund Campaign, is Watts Hall. With Its Completion Comes the News that the Old Main Dormitories Will Be Abandoned.



H. G. HOEHLER  
PIPE ORATOR



MISS SARAH McCUNE  
LAN GIRL



J. R. HILEMAN  
CLASS DONOR



MISS BEATRICE GOLDEN  
DONOR



MISS MARY FERGUSON  
CLASS POET

M. H. PALM  
BARREL MAN

**Eh, There, Grad!**

Know what made Milwaukee famous?  
**FROTH**, wasn't it?

Well, that's what makes Penn State famous--**FROTH**--a national circulation of 4500 copies--ranked second of eastern college comics by Judge. Froth is your best contact with Penn State.

**If you don't use the dotted line you're growing old!**

Foolish Gentlemen.

Enclosed is \$2.50 for reminiscences of the old college atmosphere in ten installments beginning September, 1924

Name \_\_\_\_\_

Address \_\_\_\_\_



STYLE IN

**Hickey-Freeman Clothes**

FINDS EXPRESSION IN CLOTH  
RATHER THAN IN WORDS

They are like other clothes in general, or conservative men would not prefer them; and they are unlike other clothes in particular in lifting tailoring into the realm of an art.

Words have yet to be coined that will give full expression to the appearance of refinement that distinguishes Hickey-Freeman Customized Clothes.

**MONTGOMERY & CO.**

STATE COLLEGE

BELLEFONTE

LEWISBURG

**Yellow Cab Co.**

For every social and business occasion call a YELLOW CAB and you can feel absolutely certain of efficient, considerate service from the salesman at the wheel.

Hail them anywhere.

**Yellow Cab Co.**

Phone. Bell 300

Let us help you. We will assume the worry. Make out a list of your needs for Ice Cream and Punch for Commencement. Then you may forget about it.

Summer Caterers will do well to consult us about supplying Heavy Cream and Ice Cream for the summer season.

Bell 250

**SMITH ICE CREAM FACTORY**

**A Pleasant  
Vacation  
for all the  
Penn Staters**

*Electric Supply Co.*