

## GRAHAM & SONS

The Little Store on the Corner

YOUR PATRONAGE ALWAYS APPRECIATED

Fine Confections, Cigars, Tobaccos, Cigarette Smokers' articles, Magazines Daily and Sunday Papers. We make this little Store your store.

OUR TWENTY SEVENTH YEAR

## SUMMER SESSION HAS RECORD ENROLLMENT

Many New Courses Placed on Curriculum of Thirteenth Annual Summer School

During the past summer the largest and most successful Summer Session to be held at Penn State since the founding of that division of the college in 1910 became a reality with the record breaking attendance of 2,635 teachers and regular students from Pennsylvania and other states. Under the direction of Dr. W. G. Chambers, Dean of the Summer Session, a most diversified and attractive list of courses was offered to the students.

Dean Chambers who was responsible for the success of the Summer School, came to Penn State last fall from the University of Pittsburgh where he was Dean of the School of Education. Under his capable and well known instruction from other colleges was also a great aid to the success of the Summer Session.

The curriculum of the Summer Session had in addition to the regular courses in agriculture, engineering, science, liberal arts and home economics several new courses intended to give specialized work along their lines. These new courses included the subjects of radio and moving picture operation, athletic coaching, training in speech correction, curriculum making, school nursing, library management and Americanization methods. All of these courses were intensive and confined to two or three weeks teaching which permitted a greater number of subjects to be taken by the students.

One of the most valuable features of the past Summer Session was the program of lectures and speakers. The list of speakers which was arranged for the summer students surpassed any that was ever before prepared for the summer school at Penn State. Instead of but a few well known outside speakers, as has been the custom in previous years, the program was virtually filled with the names of men and women who are known not only in Pennsylvania but nationally and internationally and who are recognized as authorities in their respective fields.

A complete list of the speakers would be too long to appear here but a few can be named which shows the calibre of the lecturers. Dr. David Snodden, Mrs. Anna Burdick, Specialist in Industrial Education, Dr. Frank P. Graves, Commissioner of Education of New York, Dr. Stanley Hall, President Emeritus of Clark University, Dr. Thomas H. Briggs, of Columbia University, Dr. B. B. Sparks and Senator Frank B. Willis of Ohio. The program was complete for the entire Session, a lecture being given every night during the school along educational and national problems and of personal interest.

## "Y" COURSE OFFERS UNUSUAL FEATURES

(Continued from first page) cepts from both light and grand opera, as well as many ballad selections and concert classics.

Their program also includes costume scenes from "Faust", "Rigoletto", "Il Trovatore", "Marta" and many of the other old favorites which will be presented musically and artistically correct. Not only is the individual artistry of each member way above that heard in the average operatic concert group, but the voices have been carefully selected by Miss Hays with a view to perfecting a remarkable ensemble.

Another member of the course that promises to attract no little attention is that of the Flonzaley Quartet of string instruments, which will appear at Penn State in February. This well-known group of musicians, every one of whom, were they willing to work separately, could achieve individual fame as soloists of their different instruments, are bound together by an unswerving devotion to their Art that has held them together for the past eighteen years. This group of musicians has made a number of records for the Victor company that have aided in advertising the Quartet throughout Europe and America.

While tickets for the individual numbers will be sold preceding each number of the "Y" Course's program, it is advisable to secure season tickets at the beginning of the year, as it is much cheaper than a separate ticket for season tickets will open next week for season tickets will open next week and everyone will be afforded an opportunity to secure a reserved seat for each of these numbers.

COACHES STRIVE TO PUT GRID MACHINE IN SHAPE

(Continued from first page) eral men did not return which still increases the obstacle which the coaches must overcome. The return of "Dick" Schuster, a wonderful line man, originally of the class of '23 through a ray of light on the development of the team and will be a welcome guest to Bezdok. This leaves Captain Bentz, center, Bedenk, guard, McMahon, tackle, Hufford, end, and Wilson, halfback who played regularly on last year's team. Frank and Hamilton who substituted last year are valuable men on the reformed Nit-

tany eleven. A large number of scrubs and last year's Freshman team offer a valuable source of material who may be turned into first rate players.

The backfield has been the part of the team most seriously affected by the loss of last year's men and presents a difficult problem for the coaches to rebuild to the standard of the past two years. The combinations of Killinger, Lightner, Redinger, Wilson and Knabb were the means of breaking through the opposition at the needed times. This year the coaches have only Wilson left on which to build the new backfield unit. Palm, although inexperienced, is the most logical man of the squad for the position of quarterback and is being specially trained by Bezdok for that position. Wilson at halfback is a fixture in the backfield, being one of the most consistent yard gainers of the team last year. Patton is candidate for the other halfback position but is closely pressed by Kratz, of last year's first year team. Kratz has shown up well in scrimmages making repeated dashes through the second team's lines. "Dick" Schuster, originally a lineman at left tackle, has been tried by the coaches at fullback. "Andy" Shaner is also being tried at that position and appears to be of variety calibre. On the second team Anderson calling signals, Singer at fullback and Konstetter and Simmons at halfback can be developed into future material as line plungers.

The line is in much better condition than the backfield and does not require much retraining to fit for the coming contests. As a foundation on which to build the line, Bezdok has Captain Bentz, center, Bedenk, guard, McMahon, tackle, Hufford, end, from last year's varsity and "Dick" Schuster another tackle, from the team of 1920. This is a dependable collection of veterans which is rounded off by Frank at end and Hamilton at guard, both substitutes from last year, and showing up well in scrimmage.

## BUILDING CAMPAIGN GAINS HEADWAY THIS SUMMER

(Continued from first page.)

county orchards, volunteered to raise the remaining \$7000 of the Adams county quota in the campaign.

Faenly Also The faculty campaign is expected to get under way about a week after the opening of college. Dr. S. W. Fletcher, head of the department of Horticulture, is chairman of the committee in charge of the faculty campaign. Already sixty faculty members have sent in their pledges, amounting to \$10,000, and there are now the following 100 per cent departments: Classical Languages; Institute of Animal Nutrition, Correspondence courses in Agriculture; Chemical Agriculture, Engineering Extension; and the Office of the Home Economics Department.

Residents of the borough of state College, not connected with the college, are conducting their campaign for \$25,000 this week in order to set the pace for Centre county and for the general campaign. Philip D. Foster is chairman of the borough campaign committee, while Judge H. C. Quigley, of Bellefonte, is campaign chairman for Centre county. The borough quota is to be raised among residents of State College, Bamburg and Ffine Grove Mills who will be asked to contribute separately from the faculty members and other college employees.

## NEW HOSPITAL GIVEN BY POTATO GROWERS

(Continued from first page.)

Anna McCarey of the Pomona Grange of McKean county, the first organization to donate to the fund, then dug a spadeful as the representative of the State Grange.

Dr. D. D. Fritch, of Macungie, Lehigh county, who has been characterized as the "man who knows more about growing potatoes than anyone else in the country," was present and "in the name of the farmers of Pennsylvania" turned over a spadeful of earth marking the beginning of a "house of mercy that shall stand as long as the college lives."

"It is not the gift of wealth, but of thousands of citizens from every corner of Pennsylvania," said President Thomas in his address. "The tillers of the soil pay tribute to science and to higher education."

"It is frequently said that one can not get money out of farmers. But

HAVE YOU SUBSCRIBED YET?

when Penn State raised her hand for help, the farmers were the first to hurry forward with an expensive building.

## DR. FORBES HEADS ANIMAL NUTRITION

(Continued from first page)

Minnesota and taught entomology and animal husbandry in the Universities of Illinois and Missouri, before undertaking nutrition work at the Ohio experiment station. Like Dr. Armsby, he is a member of the National Research Council, for which organization Dr. Armsby undertook some special nutrition research work shortly before his death last October. Dr. Forbes is a member of the American Chemical Society and similar organizations, and his specialty is work with mineral elements in animal nutrition.

## PROSPECTS ARE GOOD FOR CROSS COUNTRY

(Continued from first page) have prospects for a crack Freshman Cross Country team been so favorable

as they are this season. It is known that a considerable number of excellent cross country runners will enter with the Class of 1926, and the coach expects to start work immediately, and requests that all prospective cross country candidates will report to him as soon as possible.

## PRACTICE BEGINS FOR FROSH GRIDIRON TEAM

(Continued from first page)

utations for themselves along athletic lines at their respective preparatory and high schools.

The six game schedule for the Freshman football aggregation opens in less than a month, October seventh. In view of that fact it is necessary for the first year men to begin serious work immediately so that they will have a smooth working unit for the opening clash. While several of the yearling candidates show creditable form in the different parts of the game it will take much hard work on the part of the coach, "Dutch" Hermann and his squad to build up the desired teamwork. The teams that the Blue and White

Freshmen will be called upon to meet are all of high calibre and can be counted on to force Hermann's men to the utmost to be successful. Two of the teams of last year's schedule, Mercersburg and Mansfield Normal School are not included on this year's card, being replaced by the West Virginia Freshmen and the yearling men from Syracuse. The addition of these two teams to the schedule undoubtedly makes it the hardest lineup that the Penn State Freshmen have had to meet in several years.

## The Best of Music

Dulcet Sextet

Now Booking

F. F. OSTERHOUT, Mgr.

Phone 234

## HARVEYS'

BAKED GOODS

AND

ICE CREAM

We cater especially to the Fraternity and Club trade.

220 E. COLLEGE AVE.

Phone 211

We are now prepared to supply college students with Bankers' Check Books.

Each Book contains checks of various denominations. Checks may be passed in any part of the United States as currency, they are self-identifying.

NO OVERDRAWS. YOU ALWAYS KNOW YOUR BANK BALANCE.

\$ 25 check book \$ .15  
50 check book .25  
75 check book .38  
100 check book .50

FIRST NATIONAL BANK  
State College, Pa.

## See FISHER for SHOES

Dollars Saved

State College Billiard Room

Pastime Building

Watch this space for the announcement of our opening date.

THE FENWAY.

Delicious Ice Cream

Dainty Lunches

Excellent Candies

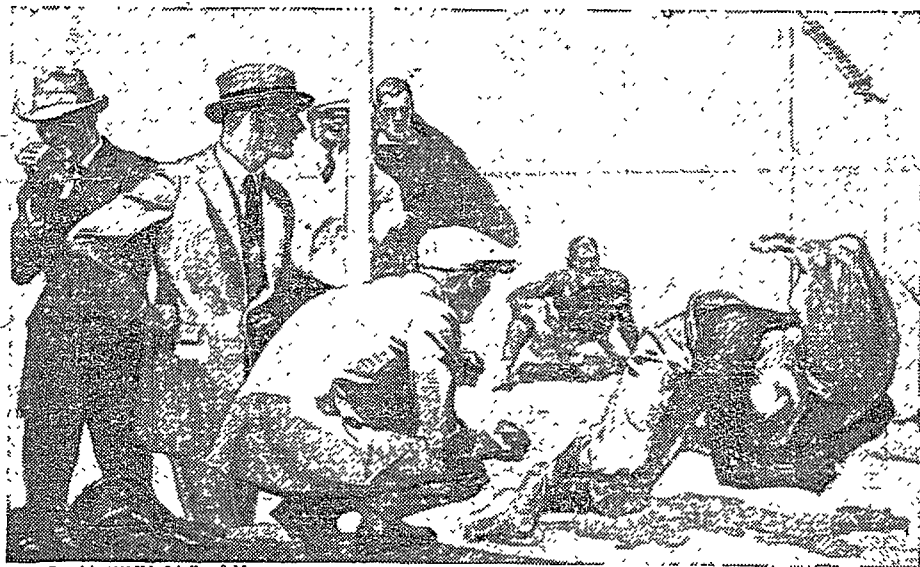

Copyright 1922 Hart Schaffner & Marx

Back in the game

OLD friends are back, and new men are just starting in. We're glad to see everybody here.

If there's anything we can do for you--and that means the new men especially--we'd like to have you let us know. Drop in and see us, anyway.

Montgomery & Co.

Hart Schaffner & Marx Clothes

**SHEAFFER'S "Lifetime"**

**"LIFETIME" FACTS**  
Our Special Indium-Tipped Pen Point Unconditionally Guaranteed Forever!  
Makes Five Carbons Easier and Better than the Hardest Lead, yet Responds to Lightest touch!  
Initial Purchase Price of a "Lifetime" is its Final Cost!

Write tickets for the individual numbers will be sold preceding each number of the "Y" Course's program, it is advisable to secure season tickets at the beginning of the year, as it is much cheaper than a separate ticket for season tickets will open next week for season tickets will open next week and everyone will be afforded an opportunity to secure a reserved seat for each of these numbers.

COACHES STRIVE TO PUT GRID MACHINE IN SHAPE

(Continued from first page) eral men did not return which still increases the obstacle which the coaches must overcome. The return of "Dick" Schuster, a wonderful line man, originally of the class of '23 through a ray of light on the development of the team and will be a welcome guest to Bezdok. This leaves Captain Bentz, center, Bedenk, guard, McMahon, tackle, Hufford, end, and Wilson, halfback who played regularly on last year's team. Frank and Hamilton who substituted last year are valuable men on the reformed Nit-

REXALL DRUG STORE  
ROBERT J. MILLER, P. D.  
State College, Pa.

**SHEAFFER'S**  
PENS - PENCILS

DISPENSE WITH CAUTIONOUS BUYING AND ALWAYS HAVE THE BEST