

Dep. of riv. at bindery

Semi-Weekly

# Penn State Collegian

Fall Styles for Freshmen Now on Display

Complimentary Issue for Our Friends

VOL. XVIII, No. 1 STATE COLLEGE, PA., MONDAY, SEPTEMBER 11, 1922 PRICE FIVE CENTS

## COACHES STRIVE TO ROUND GRID MACHINE INTO SHAPE

### Bezdek Faces Problem of Forming New Backfield Weakened by Loss of Veteran Players

With the approach of the fall season and the opening of school, football becomes the main subject of all athletic comment. Every one is concerned with the prospects of the coming season, expressing greatest confidence or fears for the completion of the schedule with a clean slate. During the past week the gridiron squad has been working daily with heartening energy in preparation of meeting the formidable teams scheduled for the 1922 season and it is certain that these Blue and White warriors with Coach Bezdek and his assistants will do everything possible for the honor of Penn State.

VARSITY FOOTBALL SCHEDULE 1922	
Sept. 23	St. Bonaventure at State College
Sept. 30	William and Mary at State College
Oct. 7	Gettysburg at State College
Oct. 14	Lebanon Valley at State College
Oct. 21	Middlebury at State College
Oct. 28	Alumni Home Coming Day
Oct. 28	Syracuse at New York City
Nov. 3	Navy at Washington D. C.
Nov. 11	Carnegie Tech at State College (Pennsylvania Day)
Nov. 30	Pitt at Pittsburgh
FRESHMAN SCHEDULE	
Oct. 7	Bellefonte Academy at State College
Oct. 14	Slaski at Salisbury
Oct. 21	West Virginia Freshmen at State College
Nov. 4	Pitt Freshmen at State College
Nov. 11	Syracuse Freshmen at State College

With ten instead of nine contests arranged for the Nittany Gridiron men to meet this fall, Penn State has a schedule to face which is undoubtedly as strong or stronger than that of the past season. Of the ten games, the most difficult four, Syracuse, Navy, Penn and Pitt, will be played away from home which is usually an added difficulty for a team to overcome. The remaining six teams to be met on New Beaver are all of the calibre to test the Nittany aggregation to the utmost, the whole schedule calling for all the skill and strategy that the coaches can instill into the team in order to overcome all opponents.

## "Y" COURSE OFFERS UNUSUAL FEATURES

Mischa Elman, Anna Case, Paul Altshouse and Many Others Make Up Stellar Program

The initial preparations for the season were begun on the first of September when about twenty candidates returned and started their daily work. Since that time several more have been added on the field marking about the first part of the training consisted of light work as passing the ball and executing simple shifts. This was followed by tackling the dummy and scrimmages. This early work has given the coaches the opportunity of selecting and changing men for the positions where they are best fitted.

The course for this fall and winter numbers such well known artists as Anna Case, Charles Cadman, Mischa Elman, Strickland Gilliland, Paul Altshouse, Mary Adel Hays, the Fionazole String Quartet, and Milton Ira Jones. Opening October fourteenth with Anna Case, the well known soprano, this course will offer the students of Penn State a most desirable form of the highest type of diversion throughout the remainder of the fall and winter months until the middle of March.

## NEW DORMITORY WELL UNDER WAY

### Buildings Now Being Constructed Are First of a Group of Fifty Units

Using the fund appropriated to Penn State by the last session of the State Legislature, the Board of Trustees of the College has authorized the construction of the first of the group of the new residences for men, and work is now under way in the Old Orchard, between the Forestry building and New Beaver Field. It is planned to have three connected units that make up the first group, under roof before snow falls and completed in time for use during the next Summer Session.

The greatest difficulty which Bezdek will have to face is rebuilding a new team to offset the loss of six veterans who graduated, Lightner, Killinger, Knabb, McCollum, Hills and Bear. Small, last year's team, is no longer eligible, having played his year. (Continued on page five)

## TWO THOUSAND STUDENTS WILL BE ACCOMMODATED

The three units now under construction as the first group will be the first of fifty residence units that will house one thousand men and one thousand women students. Some of these will be constructed with money from the two million dollar emergency fund, while the remainder will be erected as fast as the necessary money becomes available.

## FRESHMEN URGED TO ATTEND "Y" RECEPTION

The attention of the new students is called to the fact that a special effort is being made to assist the new members of Penn State to become acquainted with the college. A reception which will be held at the Penn State Y. M. C. A. on the front campus at seven p. m. Here the new men will have an opportunity to get acquainted, not only with each other but also with upperclassmen and faculty.

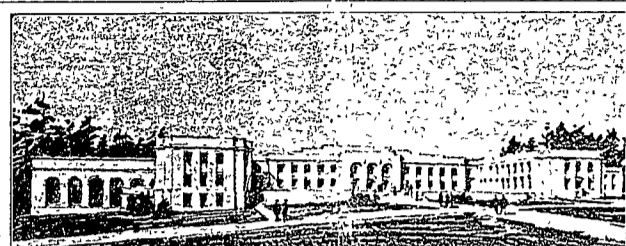

PROPOSED PHYSICAL EDUCATION BUILDING FOR MEN

## NEW HOSPITAL IS GIVEN BY STATE POTATO GROWERS

### Pennsylvania Farmers Raise Fund of \$150,000 for Work on New Building

The first of the campaign buildings—a \$150,000 hospital—was started by the potato growers of the state when they pledged a fund to that amount, and attended a ground-breaking ceremony for the building on the slope between Old Beaver Field and the main Agricultural Building on Friday afternoon, August 25th.

## DR. FORBES HEADS ANIMAL NUTRITION

### New Head of Animal Nutrition Institute will Continue Work of the Late Dr. Armsby

The appointment of Dr. Ernest H. Forbes, of Chicago, as director of Animal Nutrition was announced here today by President John M. Thomas. Dr. Forbes will succeed the late Dr. Henry Prentiss Armsby whose work for twenty years with the only national legislative committee in the country enabled him to perfect the "balanced ration" method of economical livestock feeding, and thereby revolutionize best production throughout the world. Dr. Forbes is here and will assume charge of the Institute at once.

## COLLEGE TO OPEN FOR SIXTY-EIGHTH YEAR WEDNESDAY

### "Prexy" Thomas Expected to Speak Before Mass Meeting on Front Campus at Ten-Thirty A. M.

The first semester of Penn State's sixty-eighth year will open Wednesday morning at ten thirty o'clock when the entire student body, the largest in Penn State's history will gather on the front campus for the opening convocation meeting of the year. It is probable that President John M. Thomas will speak at the mass meeting and will welcome the incoming freshmen class to Penn State.

## GROUND BROKEN FOR NEW STRUCTURE IN AUGUST

Hope to Establish Precedent by Setting Example for Other State Industries

## ENGINEERS OUTFRANK ALL OTHERS IN ENROLLMENT

All Customs Go Into Effect Immediately After Meeting—Classes Begin One-Thirty

## CROSS COUNTRY PROSPECTS GOOD

### Varsity Men of Last Year Return to College in Good Condition for Coming Season's Work

Although football looms high on the fall horizon, Penn State is also preparing to put forth her greatest efforts to make the coming Cross Country season a success. A tentative schedule is being arranged which will include one meet at home and one away, and it is probable that Penn will furnish the competition for the home meet. It is not definitely known as yet whom the Nittany Lion will face on the trip. The Blue and White runners will also enter the Intercollegiate to be held at New York on the twenty-seventh of November, while the Penn State intercollegiate team will likewise be entered in the Freshman Intercollegiate to be staged the same day at New York.

## BUILDING CAMPAIGN GAINS HEADWAY DURING SUMMER

### Alumni Organized; Ground Broken for Hospital; Summer School Students and Faculty Pledge Money

"The busiest summer in Penn State history" is a phrase that may well be applied to the summer that closes with the reopening of the college next Wednesday. Developments in the program for a Greater Penn State have been coming in thick and fast and Campaign Headquarters in Old Main has been the scene of unceasing activity ever since the close of the regular college year last June.

Features of the summer have been the success of the Potato Growers' campaign for the building of a fund with which to erect the new hospital on the campus, a successful Summer Session campaign in which students from 26 different counties subscribed 190 per cent to the Emergency Building Fund, while the remaining county groups boasted of 60 to 90 per cent subscriptions, and the completion of the work of organizing Penn State alumni in every county of the state so that they will be ready for the general campaign when it is launched on October 2nd.

## CRACK RUNNERS ENTER WITH CLASS OF 1926

### Varsity Runners Prepared for Coming Season's Work

Varsity Runners Prepared for Coming Season's Work

## CROSS COUNTRY PROSPECTS GOOD

Varsity Men of Last Year Return to College in Good Condition for Coming Season's Work

## PENN STATE WOMEN TO RAISE ENDOWMENT FUND

### W. A. A. Girl's Student Government and Y. W. C. A. Plan Series of Winter Entertainments

As a result of the annual business conference of the officers of the W. A. A. Girl's Student Government, and the Women's Athletic Association at the Mt. Gap last week, a motion was passed which provided for a series of student activities to be given throughout the coming year.

## TRUSTEES SELECT MUSIC DIRECTOR

### Richard W. Grant of Somerville, Mass., Highly Recommended as Prof. Robinson's Successor

Richard W. Grant of Somerville, Massachusetts, will this fall take up his work as director of Penn State's State Department of Music, taking the place of Professor C. C. Robinson, who resigned this summer and has gone to take up his new duties as Dean of the School of Music of the Ohio State University, Athens, Ohio.

## DAIRY FARMERS DONATE HEIFERS TO AG SCHOOL

### Two Purebred Holsteins and One Ayrshire Will Build Up Penn State Herd

That the Pennsylvania Agriculturalists are grateful for the help that Penn State has been able to give them thru the efforts of the research department of the School of Agriculture and that they are willing to contribute to the aid of the college in the form of need has been proven this time by the dairy farmers of the state.

## GIFTS TO BUILDING FUND RECEIVE TAX EXEMPTION

### Gifts made to the Pennsylvania State College emergency building fund campaign for \$2,000,000 may be deducted from the net taxable income of the donor as filed in the income tax return.

This is the result of an amendment to the Federal Income Tax law which permits the deduction up to fifteen percent of the income if donated to educational and charitable institutions.

## "PREXY" WRITES ON EDUCATION

### Dr. John M. Thomas, since becoming president of Penn State, has made a great impression as one of the leading educators of the day.

He has written a series of articles especially to THE COLLEGIAN that present a clear understanding of the possibilities of education in Pennsylvania. The first of these, entitled "Why Business Men Should be Interested in Education" appears on page two of this issue and will be followed at weekly intervals by "What Education Has Done for the United States," "Is College Education Essential to Success?" "What Pennsylvania Needs in Education" and "A Vision of the Pennsylvania State University."

## FROSH GRID TEAM STARTS PRACTICE

### Early Candidates for Yearling Team Put Through Initial Practice by Hermann

During the past week the advance guard of the Freshman football squad, numbering about twenty men made its appearance for preliminary practice on New Beaver. These men are coming from well known preparatory schools of Pennsylvania and other states and with the opening game now less than a month away the Frosh candidates will continue to turn out in work in larger numbers.

## NEW HOSPITAL IS GIVEN BY STATE POTATO GROWERS

### Pennsylvania Farmers Raise Fund of \$150,000 for Work on New Building

The first of the campaign buildings—a \$150,000 hospital—was started by the potato growers of the state when they pledged a fund to that amount, and attended a ground-breaking ceremony for the building on the slope between Old Beaver Field and the main Agricultural Building on Friday afternoon, August 25th.

## DR. FORBES HEADS ANIMAL NUTRITION

### New Head of Animal Nutrition Institute will Continue Work of the Late Dr. Armsby

The appointment of Dr. Ernest H. Forbes, of Chicago, as director of Animal Nutrition was announced here today by President John M. Thomas. Dr. Forbes will succeed the late Dr. Henry Prentiss Armsby whose work for twenty years with the only national legislative committee in the country enabled him to perfect the "balanced ration" method of economical livestock feeding, and thereby revolutionize best production throughout the world. Dr. Forbes is here and will assume charge of the Institute at once.

## COLLEGE TO OPEN FOR SIXTY-EIGHTH YEAR WEDNESDAY

### "Prexy" Thomas Expected to Speak Before Mass Meeting on Front Campus at Ten-Thirty A. M.

The first semester of Penn State's sixty-eighth year will open Wednesday morning at ten thirty o'clock when the entire student body, the largest in Penn State's history will gather on the front campus for the opening convocation meeting of the year. It is probable that President John M. Thomas will speak at the mass meeting and will welcome the incoming freshmen class to Penn State.

## CRACK RUNNERS ENTER WITH CLASS OF 1926

### Varsity Runners Prepared for Coming Season's Work

Varsity Runners Prepared for Coming Season's Work

## TRUSTEES SELECT MUSIC DIRECTOR

### Richard W. Grant of Somerville, Mass., Highly Recommended as Prof. Robinson's Successor

Richard W. Grant of Somerville, Massachusetts, will this fall take up his work as director of Penn State's State Department of Music, taking the place of Professor C. C. Robinson, who resigned this summer and has gone to take up his new duties as Dean of the School of Music of the Ohio State University, Athens, Ohio.

## DAIRY FARMERS DONATE HEIFERS TO AG SCHOOL

### Two Purebred Holsteins and One Ayrshire Will Build Up Penn State Herd

That the Pennsylvania Agriculturalists are grateful for the help that Penn State has been able to give them thru the efforts of the research department of the School of Agriculture and that they are willing to contribute to the aid of the college in the form of need has been proven this time by the dairy farmers of the state.

## GIFTS TO BUILDING FUND RECEIVE TAX EXEMPTION

### Gifts made to the Pennsylvania State College emergency building fund campaign for \$2,000,000 may be deducted from the net taxable income of the donor as filed in the income tax return.

This is the result of an amendment to the Federal Income Tax law which permits the deduction up to fifteen percent of the income if donated to educational and charitable institutions.

## "PREXY" WRITES ON EDUCATION

### Dr. John M. Thomas, since becoming president of Penn State, has made a great impression as one of the leading educators of the day.

He has written a series of articles especially to THE COLLEGIAN that present a clear understanding of the possibilities of education in Pennsylvania. The first of these, entitled "Why Business Men Should be Interested in Education" appears on page two of this issue and will be followed at weekly intervals by "What Education Has Done for the United States," "Is College Education Essential to Success?" "What Pennsylvania Needs in Education" and "A Vision of the Pennsylvania State University."

## FROSH GRID TEAM STARTS PRACTICE

### Early Candidates for Yearling Team Put Through Initial Practice by Hermann

During the past week the advance guard of the Freshman football squad, numbering about twenty men made its appearance for preliminary practice on New Beaver. These men are coming from well known preparatory schools of Pennsylvania and other states and with the opening game now less than a month away the Frosh candidates will continue to turn out in work in larger numbers.