ATHLETIC CONTESTS TO FEATURE GALA MAY DAY

(Continued from first page)

ening the college band will play a concert on the front campus at 7:00, followed at 8 00 by a mass meeting at which time there will be awarded letters to those men who have won them in fall and winter sports. It is hoped to have some campus singing after this meeting to give the visitors an idea as to the real spirit which is present at Penn State. A band concert, speeches by "Pivey" and "Bez" will be held, as will the nomination of officers for the athletic association for the next year An all-college dance is also to be held in the Armory at the same time for the benefit of the Association of Collegiate Alumnae

Declamatory Contest

The finals in the Interscholastic Declamatory contest which has been in progress for some time will take place on Saturday, the semi-finals in the morning and the finals in the afternoon Four districts have been organized and have been doing some very good work in the preliminary contests These districts have been gotten together about four key cities, Lock Haven, Lewistown, Hollidaysburg and DuBois The work thus far in the Lock Haven district has been very extensive and the speakers from that section of the state will make a strong bid for the championship Hollidaysburg and DuBois will also have strong teams and sould make the others work for a place Lewistown is a "dark horse", but is expected to put in a strong team

The territory included in these contests covers thirty-four counties of the state The high schools in each district are divided up into two classes, those having more than three teachers as being in the first class and those with three teachers or less in the second class. From each district there will be two complete teams, one from schools of the first class and another from the schools of the second clas A team will consist of one boy or girl speaker for declamatory work and one person, either boy or girl for extemporaneous speaking

The object of this contest is to create, by friendly rivalry, greater interest in the art of public speaking In the past a great deal of interest has been taken in this contest and Penn State has gained many friends from the manner in which the visitors have been treated at these contests The semi-finals in the contest will take place in the Auditorium at 10 00 a m, Saturday morning, and the finals at 2:00 p m in the afternoon Capable and carefully selected impartial judges will act in choosing the winners Professor Marshman of the department of Public Speaking and also on the extension department of the Liberal Arts School is responsible for this enterprise and it is as the result of his efforts that the High School Public Contest comes to Penn State this year

Principals Conference

Previous to the war it was customary to hold a conference of high school principals annually for the purpose of discussing the problems common to all schools and to more fully relate the colleges of the country to the high school Under the stress and strain of war, these conferences became impossible, but with the return of more normal conditions to the country, it was decided to renew the annual conference As a result, the high school principals of the state will meet at Penn State on Friday and Saturday for the purpose of discussing new problems and to confer with the faculty in regard to better fitting students to enter college and to more closely corrulate the work of the college and the high school.

A large number of visitors and a strong program of attractions insures a great May Day. From morning until night, enthusiasm will run high and the students will have a remarkable chance to show their appreciation by showing the visitors every courtesy and above all the real Penn State spirit.

KISKI BATTERS TOO STRONG FOR FROSH

In one of the most poorly played games seen here in a long time the Freshmen lost the second game of the year to the Kiski nine last Saturday afternoon by a score of 9-6 The fielding of the first year team was very poor and the errors came at critical times The batting was far from standard and the base running was very erratic. The Kiski team did not show up very much better in the field but by taking advantage of the breaks of the game they were able to come through with flying colors Although obtaining only nine hits as compared to thirteen for the home team the visitors were nevertheless able to overcome this disadvantage Time and again the Freshmen had opportunities to win the game but each time left it slip from their grasp.

The game started with a rush, Kiski batting first, touched Miller for several hits and taking advantage of the errors had four runs across the plate The yearlings were unable to do anything with Tindall's slow ball and in the next two innings were retired almost in order In the third with two out they started what seemed like a rally but were let down with two runs Neither side scored in the next two innings the game resolving itself into a sort of pitcher's duel Kiski, however let loose again in the sixth and, on hits by Mulvahill, Conti, and Smith, gathered in four more runs and made the game practically safe The Freshmen were let down easy in the next two innings but broke loose in the eighth and got four runs across the plate Except for several foolish plays in this period the game might have been won In their half of the ninth, McLaughlin hit a home run, the only hit obtained from Longhurst, who had replaced Miller

Conti was the star for the visitors with two home runs to his credit while McLaughlin at short ran a close second

Score by innings,

Kiski	4	0	0	0	4	0	0	1	—9
Freshmen	0	0	2	0	0	0	0	4	—6

Y. W. C. A. CABINET FOR NEXT YEAR APPOINTED

Since the time for the resignation of the present Y W C A cabinet draws near, the following co-eds have been appointed to serve in that capacity for the coming year, President, Miss Minnie Rapp '21, Vice-President, Miss Grace Yocum '22, Secretary, Miss Marion Morris '23, Treasurer, Miss Virginia Percy '22, Religious chairman, Miss Rhoda Crawford '21, Music, Miss Ruth James '22, Poster, Miss Eleanor McAfee '21, Bible Study, Miss Julia Drill '22 World Fellowship, Miss Betty Needham '22, Association News, Miss Aleen Fell '23, Practical Service, Freshmen

VARSITY CONQUERS FAST EASTERN NINES

(Continued from first page)

Penn State	AB	R	H	O	A	E
Mearkle 2b	4	1	0	2	4	0
Killinger 3b	1	1	1	0	3	0
Mullan cf	3	0	1	1	0	0
Ullery 1b	1	0	0	11	1	1
Haines lf	4	0	1	0	1	0
Korb ss	1	1	0	3	3	1
Brumbaugh c	3	0	1	9	1	0
Gramley p	3	0	0	0	1	0
Totals	30	3	4	27	14	3

Fordham						
McLoughlin 1b	3	0	0	7	0	0
Buckley cf	4	1	0	0	0	0
Halloran rf	4	0	1	2	0	0
Finn 2b	2	1	0	2	4	0
Lefevre ss	3	0	1	4	0	0
Donovan lf	4	0	2	2	0	0
Hector 3b	3	0	0	0	1	1
Cousineau c	4	0	1	9	0	1
Cullerton p	2	0	0	1	3	0
*Keough	1	0	0	0	0	0
	31	2	5	27	8	2

*Batted for Hector in ninth

Two base hit, Grubb. Home run, Killinger Base on balls, off Cullerton, 4, off Gramley, 3 Strackout, by Cullerton, 7, by Gramley, 7

Army Falls Next

The United States Military Academy was the next victim, losing three to one Penn State played an unbeatable game, with Haines and Mullan starting in the outfield with some hair-raising catches The Army got their only run in the first frame, while the Blue and White scored all three tallies in the sixth inning. The line-up was as follows:

Penn State	R	H	O	A	E
Mearkle 2b	0	0	7	1	0
Killinger 3b	0	1	1	2	0
Mullan cf	1	0	5	0	0
Ullery 1b	1	0	8	0	0
Haines lf	1	1	1	0	0
Grubb rf	0	1	0	0	0
Korb ss	0	2	1	0	1
Brumbaugh c	0	1	2	2	0
Hunter p	0	0	0	1	0
TTotals	1	8	27	8	1

Army	R	H	O	E	A
Wilhite 2b	0	0	0	2	0
Eastman rf	0	0	0	0	1
Lystad cf	1	1	5	0	0
Bousfey 3b	0	1	2	3	1
Honnen ss	0	1	1	2	1
Blaike lf	0	1	1	0	0
Bilio 1b	0	0	6	0	0
Errigson c	0	0	7	4	0
Davis p	0	0	0	5	0
*Bosserman	0	0	0	0	0
Totals	1	4	27	16	3

*Batted for Davis in the ninth

From West Point Bezdek's nine journeyed up to Colgate and added another victory to the evergrowing string in an nine to six game. Penn State got an unapproachable seven-to-two lead in the first five stanzas that put the game in Nittany hands Every man on the team except Thomas got at least one hit, while Killinger shone with a three-bagger and a home run. Steffens was the main run-getter for the Maroon.

Penn State	AB	R	H	O	A	E
Mearkle 2b	2	2	1	3	2	0
Killinger 3b	5	1	2	1	3	0
Mullan cf	5	2	3	2	0	0
Ullery 1b	4	2	2	13	0	0
Haines lf	5	1	3	3	0	0
Grubb rf	5	0	1	1	0	0
Korb ss	5	1	1	0	5	1
Brumbaugh c	5	0	1	7	1	1
Thomas p	1	0	0	0	3	0
Totals	40	9	14	27	14	2

Colgate	AB	R	H	O	A	E
Barnes 1b	4	1	0	11	0	0
McBride c	4	0	0	5	2	0
Steffens rf	4	1	2	1	0	0
Herman ss	4	3	2	1	0	0
O'Connor 2b	4	1	1	2	3	2
Harris 3b	4	1	2	1	0	0
Kinney cf	4	0	1	2	0	1
Gibbs lf	3	0	1	4	0	0
Miller p	2	0	1	0	0	2
Blume p	3	0	0	0	2	0
	36	6	9	27	13	5

Two base hit, Steffen Three base hit, Killinger Home run, Killinger Struck out, by Miller, 3, by Blume, 2, by Thomas, 4 Base on balls, off Miller, 2, off Thomas, 3

After the Colgate victory the Blue and White stickmen went on to Syracuse and collected another scalp but were forced to return it the following day. On Friday Syracuse went down under a three to nothing blow but came back the next day and handed the Blue and White their only defeat on the trip The first game was very close and the Penn State scores were the results of the Orange errors in the sixth inning Ingalls pitched well for Syracuse, while Grumley had flawless support and allowed only four safe hits. Killinger, Mullan, and Haines all found the Orange twirler for two or three base hits and were responsible for the Nittany tallies The batting order was as follows

Penn State	AB	R	H	O	A	E
Mearkle 2b	4	0	1	1	2	0
Killinger 3b	4	1	1	1	0	0
Mullan cf	4	1	1	0	0	0
Ullery 1b	3	0	0	10	0	0
Haines 1b	4	1	2	4	0	0
Grubb, rf	4	0	1	1	0	0
Korb ss	4	0	1	0	5	0
Brumbaugh c	4	0	0	8	1	0
Gramley p	4	0	2	0	7	0
Totals	35	3	9	27	15	0

Syracuse	AB	R	H	O	A	E
Malone lf	4	0	1	3	0	1
Ackley ss	4	0	1	0	2	0
Brown cf	4	0	0	1	0	0
Fallon rf	4	0	0	2	0	0
Ingalls p	3	0	0	1	3	0
Coughlin 1b	3	0	0	10	0	0
Allen 2b	3	0	0	4	2	1
Robertson c	3	0	1	6	3	0
Savidge 3b	3	0	1	0	2	0
Totals	31	0	4	27	12	2

Two base hits, Grumley, Killinger, Mullan Three base hits, Haines Struck out, by Ingalls, 6, by Gramley, 8

In the second game, Irwin pitched for the Orange and received much better support in the infield as well as with the bat, the Syracuse men managing to find Thomas' shants at odd moments; when Blue and White errors helped add the score to the northerner's favor

ARROW
Troy Tailored
SOFT COLLARS
CLUETT, PEABODY & CO INC TROY N Y

BALFOUR BLUE BOOK
1920
The Standard Reference for
Fraternity Jewelry
Individual Badge Price List
now ready for distribution.
L. G. BALFOUR CO.
Attleboro, Mass.
Badges Jewely Stationery

DIXON'S
ELDORADO
"the master drawing pencil"
A man is judged by the pencil he *keeps*.
A well-sharpened Dixon's Eldorado is a friend to be proud of.
JOSEPH DIXON CRUCIBLE CO
Pencil Dept. Jersey City, N J
Canadian Distributors
A. R. MacDougall & Co., Ltd.
Toronto
17 LEADS
one for every need or preference
DIXON'S ELDORADO
DIXON'S TICONDEROGA

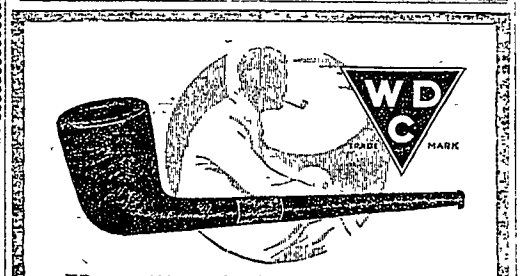

IF you would know real smoke contentment, just you smoke a W D C Pipe full of your favorite tobacco. Then you'll know what a real French briar is, and what the Demuth seasoning will do to make it break in sweet and mellow. Ask any good dealer to show you a variety of shapes, then pick *yours*.
WM. DEMUTH & CO., NEW YORK
WORLD'S LARGEST MAKERS OF FINE PIPES

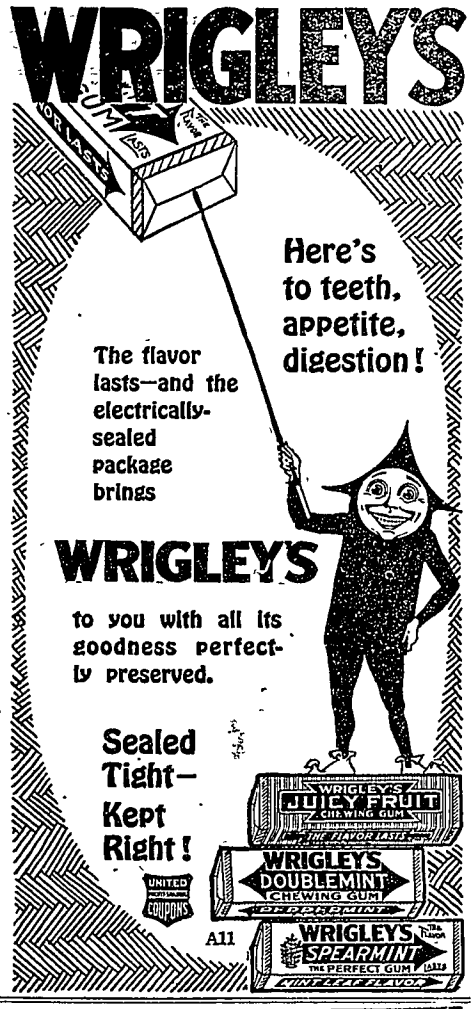

L. K. METZGER L. K. METZGER
The fastest growing store in State College
Everywhere - any time, you hear people say:
GET IT AT METZGER'S
We now own the Cigar Store formerly run by A. H. Hartswick. We intend to make it a real Cigar Store.
A wonderful line of candy in boxes and bulk.
Tennis rackets re-strung here.
Be Sure of your store
L. K. METZGER L. K. METZGER

MURAD THE TURKISH CIGARETTE
All the world loves a lover—
And all discriminating lovers of cigarettes love Murads—
Because Murads are pure Turkish, the world's most famous tobacco for cigarettes.
And the Fame of Murads grows and grows and grows—they are 100 per cent Turkish, and they are 100 per cent popular with connoisseurs everywhere.
It is true that "ordinary" cigarettes cost a trifle less.
Judge for yourself—!