A minute last week
Now just another minute

You should see the shipment of Samoset Chocolates we have just received. Fine? Well we guess. New tobocco shipments every week.

GRAHAM & SONS on the Corner

FRESHMAN NINE FACES BELLEFONTE IN OPENER

Strong Academy Team Will Meet Coach Grove's Yearlings On Home Field Saturday

With the first game of its season but a few days off, the Freshman baseball team has been moulded by Coach Grove from a mass of green material to a well-balanced, hard-hitting nine At the call for candidates, issued weeks ago, many yearlings joined the squad Since then the number has been cut, and only the best material has been retained, there now being fifteen men left, who will comprise the team These men are showing great ability in practice and seem capable of successfully playing their way through the coming season

The first game will take place next Saturday at home, Bellefonte Academy being the opponent The academy lads this year have an unusually strong team and an exciting contest is being looked for The team which will represent the Freshmen in this game has not yet been definitely decided C Hare the former Altoona High School will hold down the position behind the bat, while the pitching staff is composed of three "comers" in the game W S Miller, of Haddon Heights N J, J K Hudson, a former moundsman at Johnstown High School and W. A Kiley, of Ambridge. This trio of twirlers is splendid material to pitch the first year men on to victory J P Miller, of Palmyra, and C. A Klesius, of Altoona are showing form between second and third bases, and the first sack is being well guarded by the former Harrisburg Tech star, W H Fortna R M Bettner, who play for Somerset High in his pre-college days, and P A Gingerich, who played with York High two years ago and starred on the Albright College team last year, are holding down second base, while H Talbot, a State College lad, R. D Wismer, from Norristown High, and W D Sesler seem to be the best bets at third Three promising men have been retained to guard the outfield They are H G Rintz, of Philadelphia, H. L Koehler, who formerly held down a place on the Stroudsburg High nine, and J. F Merz, also of Philadelphia. In addition to the game with Bellefonte Academy next Saturday, the schedule for the season will include games with Indiana Normal, Lafayette High School, of Buffalo, Cornell Freshmen, all at home, and a second game with Bellefonte Academy, at Bellefonte

"When It's Apple Blossom Time In State College" why not come and sit out in the Open Air Theatre and enjoy the beautiful Japenese Pageant with its background of blossom and greenery? Why sit indoors? Bring her and enjoy the music, moonlight and dancing maidens. May 28, 1920

MEAT MARKET
All Kinds of
FRESH MEATS
J. D. KELLER
Allen street

MACK SENNETT'S
BIG NEW FIVE-REEL COMEDY SENSATION
"DOWN ON THE FARM"
A glorious festival of laughs and thrills, with an All-Star Sennett Comedy Cast romping through the five big reels of corn-fed comedy and milk-fed mirth.
Two laughs a minute and the show lasts an hour
Friday & Saturday
April 30 and May 1
Pastime

COMBINED ENGINEERING SOCIETIES TO ELECT

A meeting of the Combined Engineering Societies will be held this Friday evening at seven o'cock in Old Chapel for the purpose of electing officers for the coming year The nominees, which have been selected by the Board of Control, are as follows: For president, A H McFadden '21, J D Tyson '21, W O Teufel '21; For Vice-president, F D Hoyt '21, C E Keller '22, W A Sredenschek '21, For Secretary, R D Stauffer '21, R C Stauffer '21, H A Vicker '21, and C E Bullinger '22 Every society should be well represented so that a representative vote of the engineering school may be secured

After the election of officers, there will be a free movie, "The Queen of the Waves" This is a film prepared by the General Electric Company and shows electric equipment on the battleship New Mexico It will be both entertaining and instructive and anyone, whether a member of the engineering societies or not, is welcome,

RELIGIOUS PAGEANT TO TO BE PRESENTED IN MAY

The younger members of St Andrew's Episopal Church will present "The Soul of the World", a religious play or pageant, in the Auditorium, early next month, the tentative date being May 8 As a contribution to the religous life of the college this production presents very vividly the conditions surrounding the birth of Jesus Christ The hopes, doubts and fears of the Jewish people are brought forth and played upon, the action culminating in the Birth. The play is of necessity of a heavy nature, the theme permitting of little comedy, but replete with opportunity for convincing acting.

Under the direction of Professor M M Harris, of the English Department, the cast is rapidly assuming tangible form The music, which plays a large part in the production, is being managed by Dean Robinson, of the Music Department. There will be no admission fee, but in order to defray necessary expenses, a voluntary offering will be asked Any amount taken in over expenses will be donated to the College Hospital Fund

COWS TESTED TO DETERMINE MAINTENANCE REQUIREMENTS

The Department of Animal Nutrition has completed since the middle of December, eight experiments on dairy cows with the calorimeter The principal object of these experiments was to determine the exact maintenance requirements of the animals as a basis for future experiments on productive dairying

PLANS FOR MAY DAY ARE BEING COMPLETED

Thirty-one High School Principals to Convene Here—More Teams to Enter Meet

Plans for Penn State's annual May Day celebration on Saturday, May fifteenth, are culminating and at present promise to eclipse all former celebrations both in point of attendance, number of events, and standard of performance No day at Penn State so far this year has been crowded with as many events as will be witnessed on May fifteenth The eleventh annual Interscholastic Track and Field Meet which heads the list of events, will bring together one of the finest aggregations of high and preparatory school athletes that has ever been seen at Penn State A large loving cup will be awarded to the winner of Class A Harrisburg Tech has won the White Trophy in Class B for three successive seasons and as a result, Mr J G White '52, has presented a new and magnificent solid silver loving cup to be awarded to the team that secures the highest number of points in class B Team prizes of three silver loving cups will be awarded to the first three teams to finish in the High School Relay Championships Gold silver and bronze medals will be awarded to the first, second and third places respectively in all events in both class A and class B, except in the relay Several scholarships are also available for awards to contestants who will be ready to enter the Freshman class in September of this year, and whose performance during the present track season and interscholastic meet merits such award

Raymond B Hecht '20, manager of the Interscholastics, has secured, thru the aid of the department of Forestry, camping tents to have one on the field for each school that enters the meet The schools which will be represented will be under no expense while at Penn State as they will be entertained at the various fraternities and clubs The preliminaries will start at ten a m, and the finals will be held at one-thirty p m.

Principals Convention

Thirty-one principals have already signified their intention of attending the Principals' Convention which will be held on May Day They are G B Robb, of Altoona, C O Benner, of Connellsville, G O Morse, of Central High School of Erie, W E Lewtrance, of Harrisburg Central High School, A D Thomas, of Hazelton, H M Black, of Johnstown, C M Hausknecht, of Lock Haven, P L Orth, of New Castle, Beulah A Finnimore, of Kensington, Helen Spencer, of Pittston, J W Porter, of Carlisle, Herbert Graffius, of Crafton, Rudolph Peterson, of Cresson, J E Imler, of Farrell, G A Retan, of Coleton, H O Deitrich, of Kane, C D Booker, of Lewistown, Charles Auman, of Lykens, Harry B Smith, of Milton, Ray Jackson, of New Brighton, G R Styer, of Oxford, Obey Morning, of Pottstown, F A Berkinstock, of Renova, John Hughes, of Reynoldsville, W W Elster, of Shamokin, W O Heckman, of State College, L P Bierly, of West Pittston, E D Grizzell, of Cheltenham, C B Pennypacker, of Lower Merion, H W Goodwin, of Turtle Creek, and Samuel Tansold of Nowin-Union

These men and women will take dinner at McAllister Hall on Friday evening May fourteenth, at six p m, and at seven they will have their first conference, after which the men will attend a smoker at the University Club A second conference will be held at nine o'clock Saturday morning, at which topics of general interest will be discussed

Declamation Contest

What will undoubtedly furnish considerable rivalry between the representatives of four districts in the state, will be the declamation and extemporaneous speaking contest for high school students which will be conducted in connection with the events of the day. The inner two-thirds of the state has been divided into four districts centered about the towns of Lock Haven, Lewistown, Hollidaysburg and Dubois The entrants from those districts have been competing among themselves for the past several weeks and the best in each district will then come to State College for the contests here. The interest which has been shown in this competition will prove an additional drawing card for high school students to witness the other events of the big day here

PHILIPSBURG BOY SCOUTS PLAN SUMMER CAMP HERE

The local council of Philipsburg, Pa, has applied for a ten days camp at the college for one hundred boy scouts Although the council only asked for ten days, the Department of Agricultural Education is planning to prepare a camp which will last the entire month of July and which will be open to all scouts As yet no definite location has been chosen

Unusual costumes, amid wisteria arches and banks of chrysanthemums, solo dances, rhythmic processions, newest choruses (Pete and Mystery)

A. DEAL
Heating and Plumbing
Highland Ave.

ALUMNI OFFICERS ATTEND BANQUET AT CLEVELAND

The Cleveland Alumni of the Pennsylvania State College conducted their annual dinner at the Cleveland Athletic Club, on Friday evening, April sixteenth, with twenty-seven graduates present

Arthur G McKee, President of the alumni association of the college, addressed the former students of the college and was followed in his address by E. N. Sullivan, general, secretary of the alumni association. Emphasis was laid in the addresses and in the discussion which followed on the college's need for financial aid from the alumni association, from the industries, and from the state and federal governments Those present were urged to attend the weekly alumni luncheons which are held in the rooms of the Electrical League, Hotel Statler, each Saturday at noon.

CANDIDAES FOR SONG LEADER TO BE CALLED OUT NEXT WEEK

All men wishing to try out the position of song leader will be given the opportunity sometime next week. Regular practice will be held at which times some of the finer points of song leading will be shown and from these men the one leader for next year will be chosen.

Do you like songs and dances, color and music, grace and flowers? See it all at the Pageant of the GOLDEN DRAGON, May 28, 1920, eight p. m Open Air Theatre, State College Campus Tickets 25 and 35 cents Come

If You Break Your Glasses
or you are suffering with headaches or eyestrain, SEE
Dr. EVA B. ROAN
522 F. College Ave.

CIGARS CANDY
TOBACCO
STATIONERY CIGARETTES
THE VARSITY STORE
Wilbur F. Leitzell Richard C. Harlow

DR. ARMSBY HONORED

Dr. H. P. Armsby, Director of the Institute of Animal Nutrition of this college, was recently elected a member of the National Academy of Sciences at its recent meeting in Washington, D C., April twenty-sixth to twenty-eighth This honor is one of the greatest national honors which might be conferred on a scientist. Dr. Armsby is the inventor of the famous calorimeter for measuring the maintenance requirements of animals, the only one of its kind in this country.

SMALL SUM IS RAISED FOR FRANCE'S MEMORIAL

The subscription taken up recently at the morning mass meetings for the purpose of having everyone give some small contribution to "America's Gift to France", resulted in $89 07 being raised It is expected that more money will come in, however, as most of the students have not yet contributed Professor E D. Walker conducted the local campaign

The GOLDEN DRAGON Pageant, May 28, 1920 Open Air Theatre, State College Campus, eight P M

DEATH CLAIMS MOTHER OF MRS. C. O. HARRIS

The many friends of Mrs. C O Harris will be grieved to know of the recent death of her mother, Mrs Emery Mrs Harris has been in Cleveland since the death of her husband, C. O Harris, former Professor of Greek at this college, last January, with his mother and brother, and last week was about to start for Everett, when she received word that her mother had suffered a fatal stroke Mrs. Harris had planned to bring her mother back with her to State College later on The body is being brought east for burial.

Suits Made-to-Order
CLEANING
PRESSING
and REPAIRING
Unique Tailoring Co.
141 Allen street.

Penn State Cafe
excells in
Quality AND Service

GROCERIES MEATS
DRYGOODS
Fine Assortment of Fancy Cakes Candies
McEachren's
Special attention given to Fraternities and Clubs

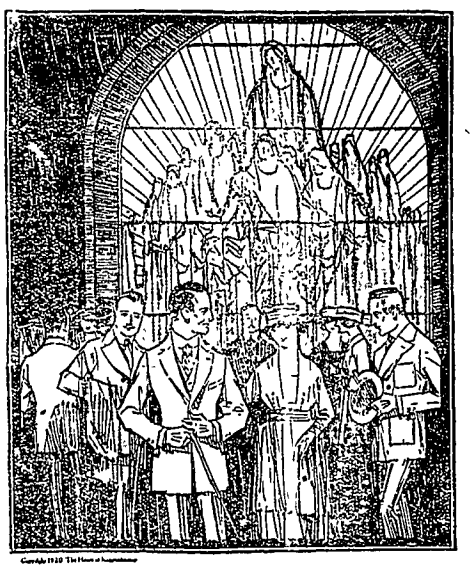

---NO MISTAKE

You'll never feel you are in the wrong seat—feel self-conscious—be questioned about it—when you are in Kuppenheimer good clothes. They become part of you. They have right style lines—and they fit YOU, drape to you, break properly when you are in action or sitting. Fashion Park and Kuppenheimer good clothes are not just good clothes—right style, nice taste, good materials, splendid tailoring. They are more than that.

Fashion Park and
Kuppenheimer Good Clothes
are good appearance

There's a big difference — a bigger satisfaction in buying and wearing them. They are the pinnacle of fine tailoring—They are what every man wants, and only the man who wears them gets what he really wants.

See the new displays, the rare color schemes and patterns, the wonderful fabrics. Single and double-breasted ideas in suits. Clothes of true economy at $60.

Other dependable makes in all models and materials at $40, $45, and $50.

Sim, The Clothier
Correct Dress
BELLEFONTE AND STATE COLLEGE - PA.

MACK SENNETT'S
Big New Five-Reel Comedy Sensation
"DOWN ON THE FARM"
Oh Boy! Oh Man!! Oh Lady! Lady!! One glimpse of the simple life and you'll sub-let your swell apartment, sell your mansion, trade in your twelve-cylinder limousine for a threshing machine and get yourself a farm like this—*if you can find another just like it.* And an all-star Sennett cast to milk the cows and feed the chickens—Oh! Neighbor! This is the life!

A glorious festival of laughs and thrills, with an All-Star Sennett Comedy Cast romping through the five big reels of corn-fed comedy and milk-fed mirth.

Your greatest chance to taste the joys and thrills of rural life without having to put on overalls.

ADULTS 25c, CHILDREN 15c, AND TAX

FRIDAY and SATURDAY
April 30 and May 1
Pastime Theatre