

The : Pennsylvania : State : College

EDWIN ERLE SPARKS, Ph.D., L.L. D., PRESIDENT

Established and maintained by the joint action of the United States Government and the Commonwealth of Pennsylvania

FIVE GREAT SCHOOLS offering twenty-eight courses of four years each—**Liberal Arts, Natural Science, Agriculture, Engineering, Mines and Metallurgy, and Courses in Home Economics, Industrial Art and Physical Education for women.** **TUITION FREE** to both sexes: incidental charges moderate. First semester begins middle of September and second semester the first of February of each year. For catalogue, bulletins, announcements, etc., address **The Registrar, State College, Pennsylvania**

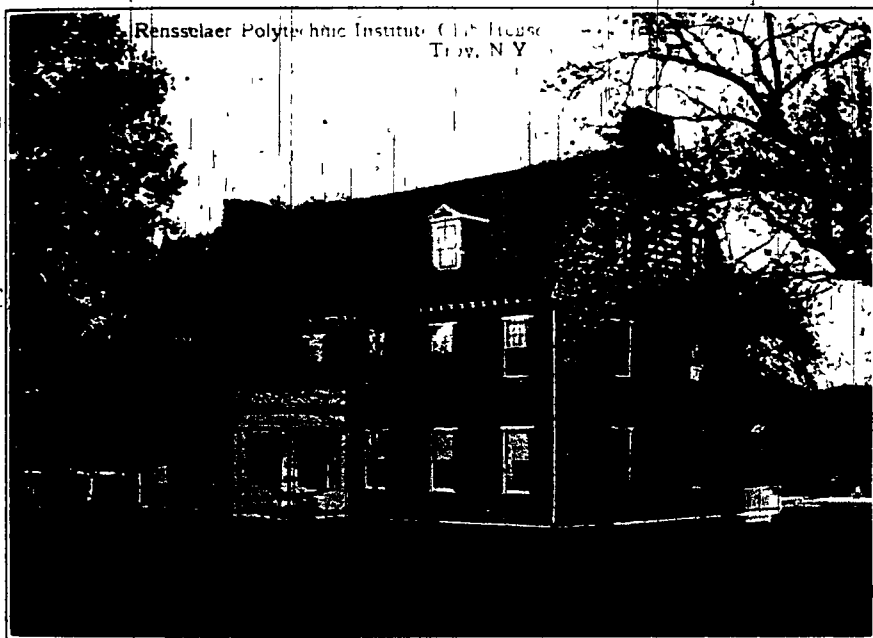

Rensselaer Polytechnic Institute (City House)
Troy, N. Y.

Student Building at Troy—Polytechnic Institute

Intercollegiate Wrestling Association to Vote on Penn State Next Tuesday.

Manager McNary, of the wrestling team spent the greater part of last week visiting the larger eastern colleges and universities for the purpose of procuring letters of recommendation to the I. C. W. A. to admit The Pennsylvania State College into full membership. It is a ruling of this organization that no college will be admitted unless previously enrolled with the I. A. A. State was admitted to this association on Saturday, Feb. 20, and just one hour after the necessary articles were signed, McNary had his letters in the hands of the president of the Intercollegiate Wrestling

Association. To be admitted into this association, it will necessitate our getting three college votes. Columbia is strong for us, with Cornell fairly favorable, Princeton doubtful and Yale decidedly against us. Yale's stand, however, is only for this year and if we are unfortunate in this election there need be but little worry, as next year it is highly probable that we will be unanimously elected. A special meeting of the association has been called for March 15, at which time our appeal will be debated and voted on.

Meanwhile, the team itself has been very much in action, the men practicing and training every day, in view of the fact that some of our

most important meets are close at hand. Lehigh is expected to appear on our mats, on March 12, and just one week later the team will be fighting for first honors in the intercollegiate at Philadelphia. The management is in communication with Princeton for a meet here on April 2, and if arrangements can be satisfactorily made the shaggy-haired Tiger will find the Nittany Lion a beast whose strength and antagonism is not easily defied!

Spring Re-examinations.

This year each candidate for re-examination at the regular re-examination period is required to register with his Dean or Adviser on or before Thursday, March 10. On the basis of this registration, the examination schedule will be prepared. Every student, therefore, whether he expects to take one or more re-examinations should register. Note that to-day is the last day for registration.

Mr. J. J. Gibson, Mgr. of the Phila. office of the Westinghouse Electric and Mfg. Co., on Friday morning March 4, lectured upon the organization and management of sales departments of a great corporation.

Mr. Boston, of the Westinghouse Machine Co. at Pittsburg, lectured on Wednesday afternoon March 2, upon the system and ethics of manufacture as practiced by that corporation.