

**Graham's Tonsorial Parlor**

on the corner

Prompt service. Courteous treatment. Firstclass work

A complete line of  
Smokers' Supplies

**The First National Bank**

State College, Pa.

**3% interest**

on time deposits, payable  
semi-annually

Accounts solicited

**Hosterman and Mingle**

**RESTAURANT and BAKERY**

Confectionery Soda Water

Catering a specialty Oysters in season

**G. E. Shuey**

**Jeweler and Optician**

POST CARDS  
COLLEGE JEWELRY

**I don't talk; I make signs**

Lettering of trunks and suit cases, my specialty. Poster, show and display cards

CHAS. A. WOMER, State College

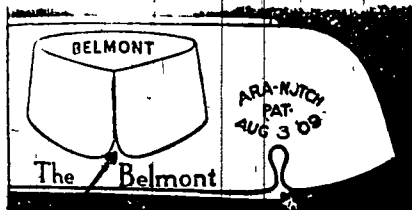

and the Ara-Notch

**ARROW  
COLLAR**

15c, 2 for 25c, Cluett, Peabody & Co., Makers  
ARROW CUFFS 25 cents a pair

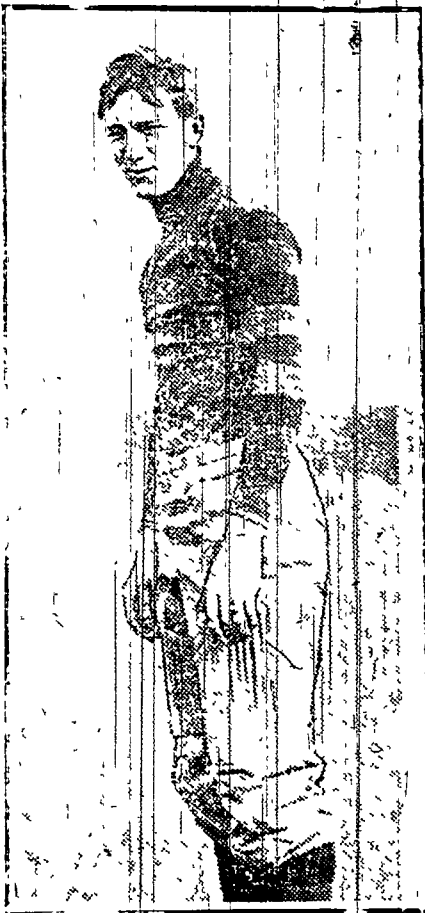

"BILL" HOLLENBACK

The able coach who trained our team so successfully

**A Post Season Game.**

At California Pa., on the Saturday after Thanksgiving the Normal School closed their football season with a game with their alumni. McCleary, Gray and Engle of our team were in the game, as well as Coulson, ex-'11 and Dewar, the speedy Pitt end. "Burdee" Cree '08, of baseball fame, went in as a substitute and played a great game.

On last Saturday, Epsilon Chapter in Eta Kappa Nu, an honorary electrical engineering fraternity, was installed here at Penn State. The installation and initiation were performed by the following five men from the Pittsburg alumni chapter: B. T. Anderson, L. H. Harris, F. H. Bagley, G. E. Stoltz, C. E. Corrington.

The public be pleased  
is the policy of the  
**Empire Laundry**

and  
The public is pleased  
Paul Work '10 agents W. H. Sill '11  
Leave your address at  
**PEARCE BROTHERS**

**Smith the Photographer**

and dealer in Eastman Supplies  
Also agent for

**Columbia Graphophones**  
and Indestructible Records

212 East College Avenue  
State College

**The Park Hotel**

Williamsport, Pa.

Headquarters for all "State" teams. Located opposite the P. R. R. station. Free bus to P. & R. R. station. Rates \$2.50 per day and upward

D. KAVANAUGH, Manager

**J. C. MARKLE**

All Kinds of Choice Meats

Fish in season  
138 College Avenue Both phones

**S's POOL ROOM  
and  
BARBER SHOP**

123 Allen Street

**W. C. Kline**, doctor of men's, women's  
and children's shoes Allen street

Patronize those who advertise in The State Collegian