

Be it further resolved, that these resolutions be published in the State Collegian, be spread upon the minutes, and that a copy of same be forwarded to the bereaved family,

[Signed] K. B. Lohmann
W. R. Lams
E. M. Frid.

Proposed Honor System.

The proposed honor system, as presented for signatures, has so far failed to gain the necessary number of signatures for its adoption. Practically all of the students in the engineering and agricultural schools have signed, but the measure can not be adopted at present. It is very likely that the same methods in effect before its proposal will still be in force, each school or section using a system of its own adoption.

BELLEFONTE CENTRAL RAILROAD
Time Table in effect Jan. 25, 1909.

Bellefonte Central trains arrive and leave Pennsylvania Railroad station at Bellefonte.

Westward Read down			Stations	Eastward Read up		
No. +1	No. +3	No. -5		No. +2	No. +4	No. +6
a.m.	a.m.	n.	Lv. Bellefonte	a.m.	p.m.	p.m.
6 30	10 15	2 30	Ar. Coleville	8 50	12 50	6 10
6 35	10 20	2 37	Morris	8 40	12 30	5 50
6 38	10 23	2 2	Stevens	8 37	12 27	4 43
6 43	10 27	2 7	Lime Centre	8 35	12 25	5 4
6 46	10 30	2 11	Hunters Park	8 31	12 21	3 0
6 50	10 34	2 26	Fillmore	8 28	12 18	3 35
6 55	10 40	2 32	Briarly	8 24	12 14	5 30
7 00	10 45	2 35	Waddles	8 20	12 10	5 25
7 12	10 57	2 50	Krumline	8 07	11 57	5 07
7 25	11 10	3 05	State College	8 00	11 50	5 0
7 27		3 10	Strubles	7 45		4 0
7 37		3 15	Bloomsdorf	7 40		4 00
7 35		3 20	Pine Gr. Mills	7 35		4 0

Lv. New York, P. R. R.	7:55	12:10	P.M.	A.M.
Philadelphia	11:35	4:25	P.M.	
Washington	10:45			
Williamsport	7:16	11:10	P.M.	
L. Haven, B.E.Vy.R.R.	8:20	12:10	A.M.	P.M.
Ar. Bellefonte	9:15	1:00	P.M.	A.M.
Lv. New York	7:55	12:10	P.M.	A.M.
Philadelphia	11:35	4:25	P.M.	
Washington	10:45			
Harrisburg	2:50	8:00	A.M.	A.M.
Pittsburg	3:00	8:00	A.M.	P.M.
Tyrone, B. E. Vy. R. R.	8:15	12:25	P.M.	A.M.
Lv. Bellefonte, B.E.Vy.R.R.	9:15	1:00	A.M.	P.M.
Ar. Tyrone	10:30	2:10	P.M.	
Aitona, P. R. R.	11:00	2:48	P.M.	
Pittsburg	2:10	5:52	P.M.	P.M.
Harrisburg	2:40	6:20	P.M.	P.M.
Baltimore	5:15	10:20	P.M.	P.M.
Washington	6:22	11:30	P.M.	P.M.
Philadelphia	5:47	8:50	P.M.	P.M.
New York	8:15	11:30	P.M.	P.M.

*Daily. †Daily, except Sunday. *†Stops on flag.
Time of connecting trains shown only for the convenience of patrons.
Time of connecting trains shown only for the convenience of patrons.

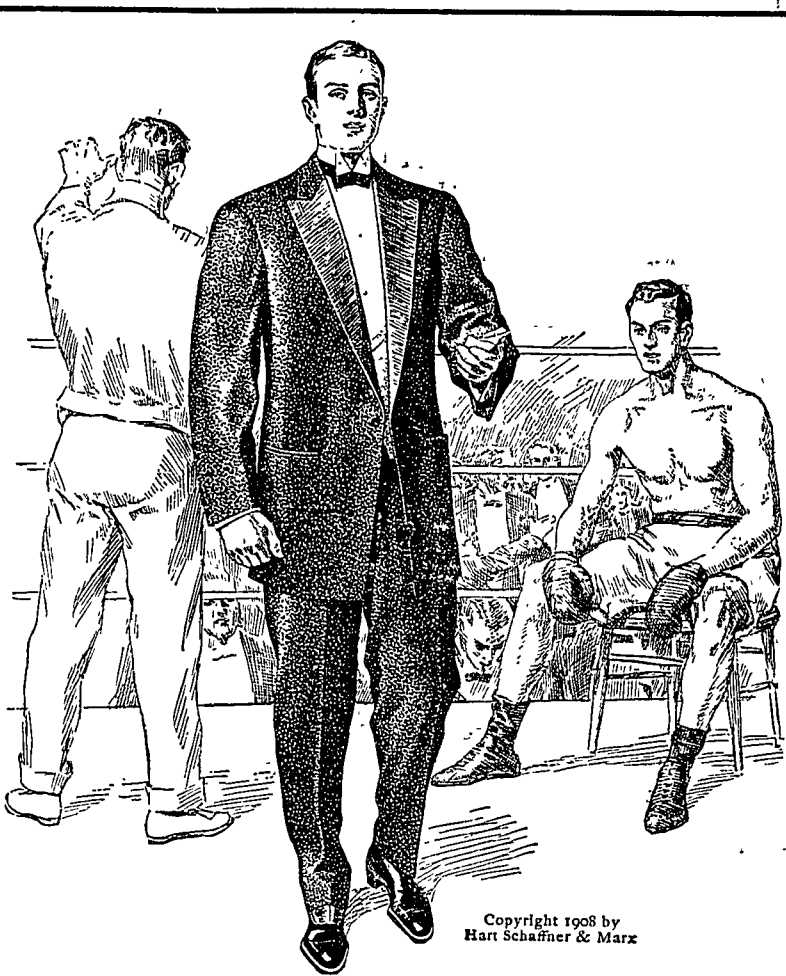

Copyright 1908 by Hart Schaffner & Marx

If you dont own a dress suit or tuxedo and want to; or if your old one ought to be discarded; here's your chance, and here's a Hart Schaffner & Marx dress suit waiting for you. We can fit any man correctly, and we'll show you that even in this most critical matter in clothes buying, ready made is the only right way to buy dress clothes, or any other clothes.

You'll find these Hart Schaffner & Marx suits perfect in every way; and the prices are low enough for anybody. Full dress and tuxedo suits to order. Full dress accessories—shirts, collars, neckwear, gloves, waistcoats

Jas. E. Harshberger
State representative
139 Frazier street

SIM THE CLOTHIER
CORRECT DRESS FOR MEN
BELLEFONTE

Distributor Hart Schaffner & Marx, Carson Meyer & Co., Rosenwald & Wiel Pellham clothes.