

BELLEFONTE CENTRAL RAILROAD
Time Table in effect Jan. 25, 1909.

Bellefonte Central trains arrive and leave Pennsylvania Railroad station at Bellefonte.
TRAINS TO STATE COLLEGE

| | | |
|--------------------------|--------|-------|
| Lv. New York, P. R. R. | P.M. | A.M. |
| Philadelphia | *7:55 | 12:10 |
| Washington | 11:35 | 4:25 |
| Baltimore | 10:45 | A.M. |
| Harrisburg, E. D. P.R.R. | 11:55 | 4:40 |
| Williamsport | A.M. | A.M. |
| L. Haven, B.E.Vy.R.R. | * 3:35 | 7:50 |
| Ar. Bellefonte | 7:16 | 11:10 |
| Lv. New York | A.M. | P.M. |
| Philadelphia | * 8:20 | 12:10 |
| Washington | 9:15 | 1:00 |
| Baltimore | P.M. | A.M. |
| Harrisburg | * 7:55 | 12:10 |
| Pittsburg | 11:35 | 4:25 |
| Tyrone, B. E. Vy. R. R. | P.M. | A.M. |
| Ar. Bellefonte | *10:45 | |
| | 11:55 | 4:40 |
| | A.M. | A.M. |
| | 2:50 | 8:00 |
| | A.M. | P.M. |
| | * 3:00 | 8:00 |
| | A.M. | P.M. |
| | 8:15 | 12:25 |
| | 9:35 | 1:25 |

WESTWARD

| | | | |
|------------------|------|-------|-------|
| Lv. BELLEFONTE | A.M. | A.M. | P.M. |
| MORRIS | 6:30 | 10:15 | 2:00 |
| STEVENS | 6:50 | 10:20 | 2:07 |
| HUNTERS PARK | 6:38 | | 13:12 |
| FILLMORE | 6:43 | | 12:17 |
| BRIARLY | 6:46 | | 12:21 |
| WADDLES | 6:50 | 10:34 | 12:26 |
| KRUMRINE | 6:55 | | 12:32 |
| STATE COLLEGE | 7:00 | 10:45 | 2:35 |
| STRUBLES | 7:12 | | 12:50 |
| BLOOMSDORF | 7:25 | 11:10 | 3:20 |
| PINE GROVE MILLS | 7:27 | | |
| | 7:31 | | |
| | 7:35 | | 3:40 |

Bellefonte Central trains arrive and leave Pennsylvania Railroad station at Bellefonte.
Time of connecting trains shown only for the convenience of patrons.

TRAINS FROM STATE COLLEGE

| | | | | | |
|----------------------|------|-------|-------|-------|-------|
| Lv. PINE GROVE MILLS | A.M. | 2 | 4 | 6 | P.M. |
| BLOOMSDORF | 7:35 | | | | 3:20 |
| STRUBLES | 7:40 | | | | 3:30 |
| STATE COLLEGE | 7:45 | | | | 3:30 |
| KRUMRINE | 8:00 | A.M. | 11:50 | 5:00 | |
| WADDLES | 8:07 | | | | 5:07 |
| BRIARLY | 8:20 | P.M. | 12:10 | 5:25 | |
| FILLMORE | 8:24 | | | | 5:30 |
| HUNTERS PARK | 8:28 | | | | 5:35 |
| STEVENS | 8:35 | | | | 5:40 |
| MORRIS | 8:37 | | | | 5:43 |
| COLEVILLE | 8:40 | | | | 5:47 |
| Ar. BELLEFONTE | 8:50 | | | | 5:50 |
| | 8:50 | | | | 6:00 |

| | | |
|-------------------------------|--------|-------|
| Lv. Bellefonte, B.E. Vy. R.R. | A.M. | P.M. |
| Ar. Tyrone | * 9:15 | 1:00 |
| Altona, P. R. R. | 10:30 | 2:10 |
| Pittsburg | A.M. | P.M. |
| Harrisburg | 11:00 | 2:48 |
| Baltimore | P.M. | |
| Washington | 2:10 | 5:52 |
| Philadelphia | P.M. | P.M. |
| New York | 2:40 | 6:20 |
| Lv. Bellefonte, B.E. Vy. R.R. | P.M. | P.M. |
| Ar. L. Haven, E. Div. P.R.R. | 5:15 | 10:20 |
| Williamsport | 6:22 | 11:30 |
| Harrisburg | P.M. | P.M. |
| Baltimore | 5:47 | 8:50 |
| Washington | 8:15 | 11:30 |
| Philadelphia | A.M. | P.M. |
| New York | * 9:35 | 1:25 |
| Williamsport | 10:30 | 2:10 |
| Harrisburg | P.M. | P.M. |
| Baltimore | 12:10 | 2:55 |
| Washington | | |
| Philadelphia | 3:20 | 5:15 |
| New York, P. R. R. | P.M. | P.M. |
| | 5:55 | 7:45 |
| | 7:10 | 8:44 |
| | P.M. | P.M. |
| | 6:23 | 7:50 |
| | 9:30 | 10:30 |

*Daily. †Daily, except Sunday. ††Stops on flag
Time of connecting trains shown only for the convenience of patrons.

that that State man was over last night and I thought you had such a close call.—Adapted.

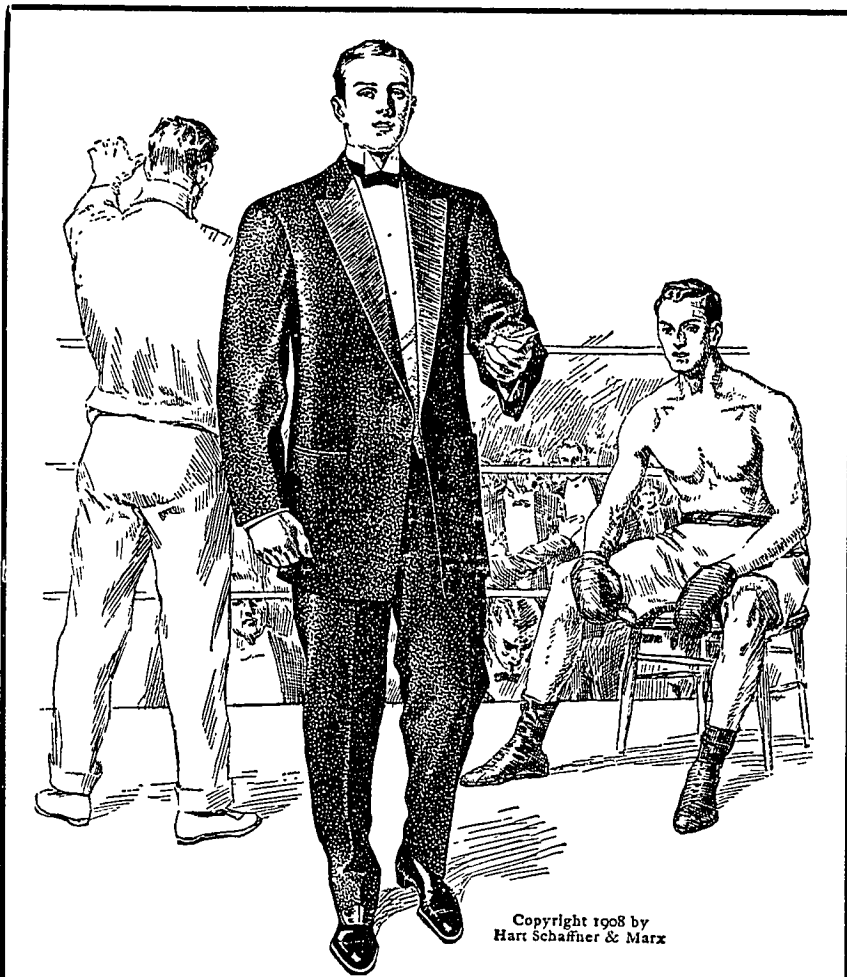

Copyright 1908 by Hart Schaffner & Marx

If you don't own a dress suit or tuxedo and want to; or if your old one ought to be discarded; here's your chance, and here's a Hart Schaffner & Marx dress suit waiting for you. We can fit any man correctly, and we'll show you that even in this most critical matter in clothes buying, ready made is the only right way to buy dress clothes, or any other clothes.

You'll find these Hart Schaffner & Marx suits perfect in every way; and the prices are low enough for anybody. Full dress and tuxedo suits to order. Full dress accessories—shirts, collars, neckwear, gloves, waistcoats

Jas. E. Harshberger
State representative
139 Frazier street

SIM THE CLOTHIER
CORRECT DRESS FOR MEN
BELLEFONTE

Distrib'or Hart Schaffner & Marx, Carson Meyer & Co., Rosenwald & Wiel Pelham clothes.