

New Engineer Board.

At a meeting of the seniors and juniors in the School of Engineering, the following juniors were elected to fill the positions on the staff of the Engineer for next year: J. F. Mattern, mechanical; S. J. McNary, electrical; L. M. Fisher, civil; and E. W. Stitt and A. H. Jones business manager and assistant business manager respectively. The editor-in chief will be elected by the new board from among its members later in the year.

Strickland Gillilan.

Mr. Gillilan lived up to his reputation as a humorist when he entertained a large audience for two hours in the Auditorium last Saturday night. He mixes his jokes with much good common sense and philosophy, and many of them have the rare element of pathos. He says his object is to better the world by giving it sugar coated pills. The story of his experience in a sleeping car would make the blackest pessimist almost smile.

The Ben Greet players will present Macbeth at Carlisle tonight under the auspices of the Civic Club of Dickinson College. Tomorrow they will give The Merchant of Venice and Hamlet at Lancaster under the management of the Franklin and Marshall Y. M. C. A.

BELLEFONTE CENTRAL RAILROAD
Time Table in effect Jan. 1, 1908.

Westward Read down			Stations	Eastward Read up			
No. +1	No. +3	No. 5		No. 12	No. 14	No. 16	
a.m.	a.m.	a.m.	Lv.	Ar.	a.m.	p.m.	p.m.
6 30	10 15	2 00	.. Bellefonte..	8 50	12 50	6 10	6 10
6 35	10 20	2 07	.. Coleville..	8 40	12 30	5 50	5 50
6 38	10 23	2 12	.. Morris ...	8 37	12 27	4 43	4 43
6 43	10 27	2 17	.. Stevens ...	8 35	12 25	5 40	5 40
			.. Lime Centre.				
6 46	10 30	2 21	Hunters Park	8 31	12 21	3 0	3 0
6 50	10 34	2 25	.. Fillmore ..	8 28	12 18	5 35	5 35
6 55	10 40	2 32	.. Briarly ...	8 24	12 14	5 30	5 30
7 00	10 45	2 35	.. Waddles ...	8 20	12 10	5 25	5 25
7 12	10 57	2 50	.. Krumrine ..	8 07	11 57	5 07	5 07
7 25	11 10	3 05	State College	8 00	11 50	5 00	5 00
7 27		3 10	.. Strubles..	7 45		4 20	4 20
7 37		3 15	.. Bloomsdorf..	7 40		4 0	4 0
7 35		3 20	Pine Gr. Mills	7 35		4 0	4 0

† Daily except Sunday. † Stop on flag
Trains of the Bellefonte Central R. R. connect
at Bellefonte with trains of the Penna.
R. R. for points east and west.

F. H. THOMAS, Supt

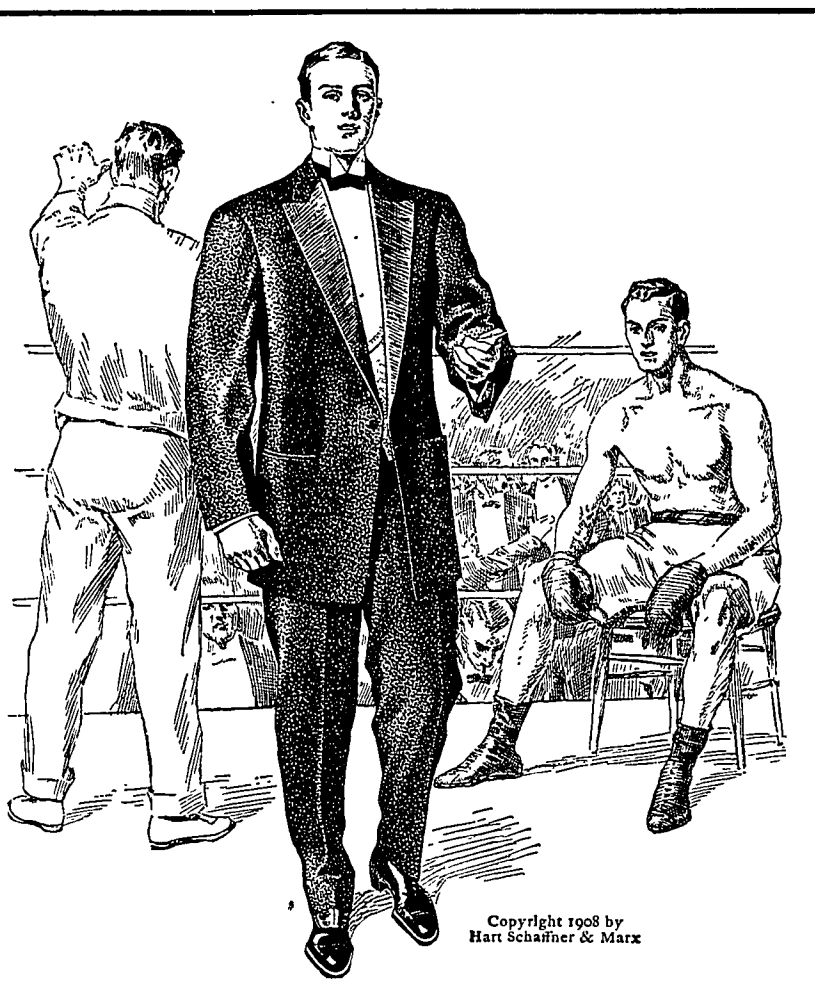

If you don't own a dress suit or tuxedo and want to; or if your old one ought to be discarded; here's your chance, and here's a Hart Schaffner & Marx dress suit waiting for you. We can fit any man correctly, and we'll show you that even in this most critical matter in clothes buying, ready made is the only right way to buy dress clothes, or any other clothes.

You'll find these Hart Schaffner & Marx suits perfect in every way; and the prices are low enough for anybody. Full dress and tuxedo suits to order. Full dress accessories—shirts, collars, neckwear, gloves, waistcoats

Jas. E. Harshberger
State representative
139 Frazier street

SIM THE CLOTHIER
CORRECT DRESS FOR MEN
BELLEFONTE

Distributor Hart Schaffner & Marx, Carson Meyer & Co., Rosenwald & Wiel Pellham clothes.