

Last Call for 1910 La Vie.

Do you want a copy of this year's college annual? If you're satisfied to make use of the "other fellow's" book then there's no particular hurry but if you want your own copy of the La Vie—a book which in future years will serve to recall those pleasant recollections of your college days—you must subscribe at once.

It's a "straight tip"—the edition this year will be limited to subscribers only. You can't afford to miss getting the 1910 La Vie—the "classiest" most artistic and most attractive annual ever published at State.

Subscription price two dollars payable upon delivery of book about June 1st. Think it over and drop your subscription in the La Vie box.

Electrical Thesis Trip.

Sixteen senior electricals spent last week at Huntingdon, in a test of the power plant of the Juniata Water and Water Power Company. Professors Monroe, Wood, and Kinsloe each spent a portion of the week with the party. The plant, which was finished about a year ago, is of modern design, costing about two million dollars. It has four water units and two steam units, each of 500 K. W. capacity. Most of the power generated is used in Altoona and Tyrone.

BELLEFONTE CENTRAL RAILROAD
Time Table in effect Jan. 1, 1906.

Westward Read down			Stations	Eastward Read up		
No. +1	No. +3	No. 5		No. +2	No. +4	No. +6
a.m.	a.m.	u	Lv	Ar	a.m.	p.m.
6 30	10 15	2 00	.. Bellefonte..	8 50	12 50	6 16
6 35	10 20	2 07	.. Coleville..	8 40	12 30	5 50
6 38	10 23	2 12	.. Morris ...	8 37	12 27	4 43
6 43	10 27	2 17	.. Stevens ..	8 35	12 25	5 40
			.. Lime Centre.			
6 46	10 30	2 21	.. Hunters Park	8 31	12 21	3 0
6 50	10 34	2 26	.. Fillmore...	8 28	12 18	5 35
6 55	10 40	2 32	.. Briarly ...	8 24	12 14	5 30
7 00	10 45	2 35	.. Waddles ...	8 20	12 10	5 25
7 12	10 57	2 50	.. Krumrine..	8 07	11 57	5 07
7 25	11 10	3 05	State College	8 00	11 50	5 00
7 27		3 10	.. Strubles...	7 45		4 20
7 37		3 15	.. Bloomsdorf..	7 40		4 0
7 35		3 20	.. Pine Gr. Mills	7 35		4 0

+ Daily except Sunday. f Stop on flag
Trains of the Bellefonte Central R. R. connect at Bellefonte with trains of the Penna. R. R. for points east and west.

F. H. THOMAS, Supt

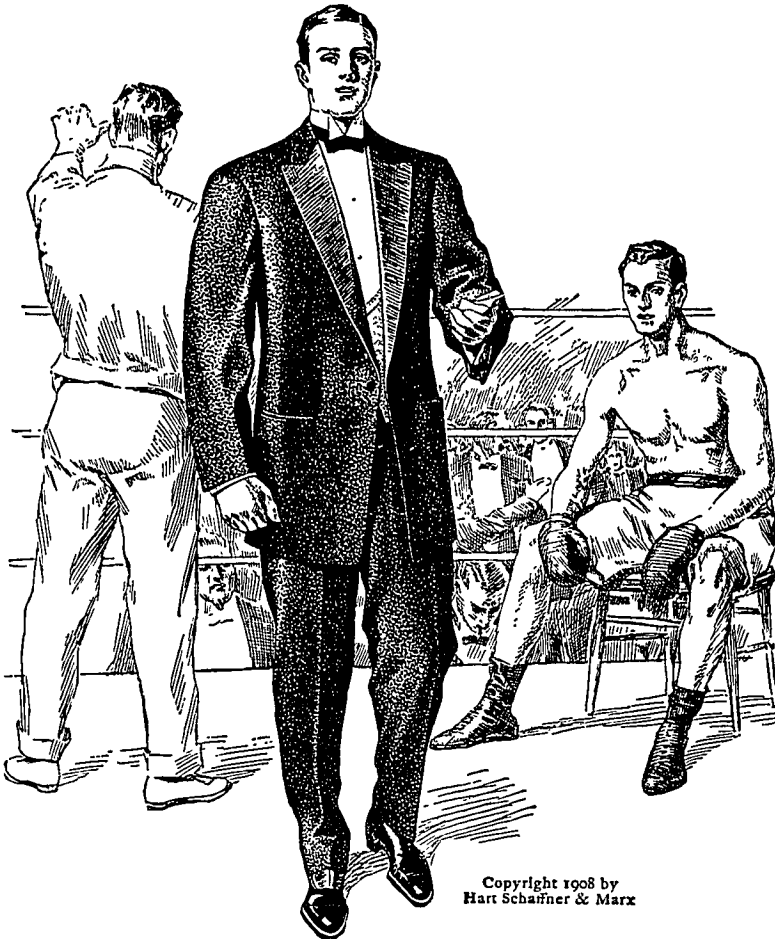

Copyright 1908 by
Hart Schaffner & Marx

If you don't own a dress suit or tuxedo and want to; or if your old one ought to be discarded; here's your chance, and here's a Hart Schaffner & Marx dress suit waiting for you. We can fit any man correctly, and we'll show you that even in this most critical matter in clothes buying, ready made is the only right way to buy dress clothes, or any other clothes.

You'll find these Hart Schaffner & Marx suits perfect in every way; and the prices are low enough for anybody. Full dress and tuxedo suits to order. Full dress accessories—shirts, collars, neckwear, gloves, waistcoats

Jas. E. Harshberger
State representative
139 Frazier street

SIM THE CLOTHIER
CORRECT DRESS FOR MEN
BELLEFONTE

Distributor Hart Schaffner & Marx, Carson Meyer & Co., Rosenwald & Wiel Pellham clothes.