

Athletic Amendments.

The following amendments to the constitution of the Athletic Association have been proposed and will be acted upon at the next meeting:

"In extraordinary cases the Executive Committee acting in conjunction with the Faculty Athletic Committee, by a two-thirds vote, shall have power to award the Varsity "S" in each of the three departments of athletics to any member of a team, who, in the judgment of the said committee, merits such honor."

"The salary of the Treasurer shall be fixed as an amount equal to 20 per cent of that received by the Graduate Manager."

Subscribe for La Vie.

During the past week a large number of subscriptions have been handed in to the managers of the 1910 La Vie. The management desires to impress upon all those who wish a copy of the La Vie the necessity of subscribing at once, as the edition this year will be limited to those only who have subscribed in advance.

Drop your subscription in the La Vie box. Lest you forget, do it now.

ALUMNI NOTES.

Paul Van Dine '06 is now working in Panama. His address is Empire, Canal Zone, Panama.

BELLEFONTE CENTRAL RAILROAD
Time Table in effect Jan. 1, 1908.

Westward Read down			Stations	Eastward Read up		
No. +1	No. +3	No. 5		No. +2	No. +4	No. +6
a m	a m	u.	Lv. Ar	a m	p m	p n
6 30	10 15	2 00	Bellefonte.	8 50	12 50	6 10
6 35	10 20	2 07	..Coleville..	8 40	12 30	5 50
6 38	10 23	2 12	.. Morris ...	8 37	12 27	4 43
6 43	10 27	2 17	.. Stevens ...	8 35	12 25	5 4
			Lime Centre.			
6 46	10 30	2 21	Hunters Park	8 31	12 21	3 0
6 50	10 34	2 26	.. Fillmore..	8 28	12 18	5 35
6 55	10 40	2 32	.. Belarly ...	8 24	12 14	5 30
7 00	10 45	2 35	.. Wuddles ...	8 20	12 10	5 25
7 12	10 57	2 50	.. Krumline..	8 07	11 57	5 07
7 25	11 10	3 05	State College	8 00	11 50	5 00
7 27		3 10	.. Strubles.	7 45		4 20
7 37		3 15	.. Bloomsdorf..	7 40		4 0
7 35		3 20	Pine Gr. Mills	7 35		4 0

† Daily except Sunday. ‡ Stop on flag
Trains of the Bellefonte Central R. R. connect at Bellefonte with trains of the Penna. R. R. for points east and west.

F. H. THOMAS, Supt

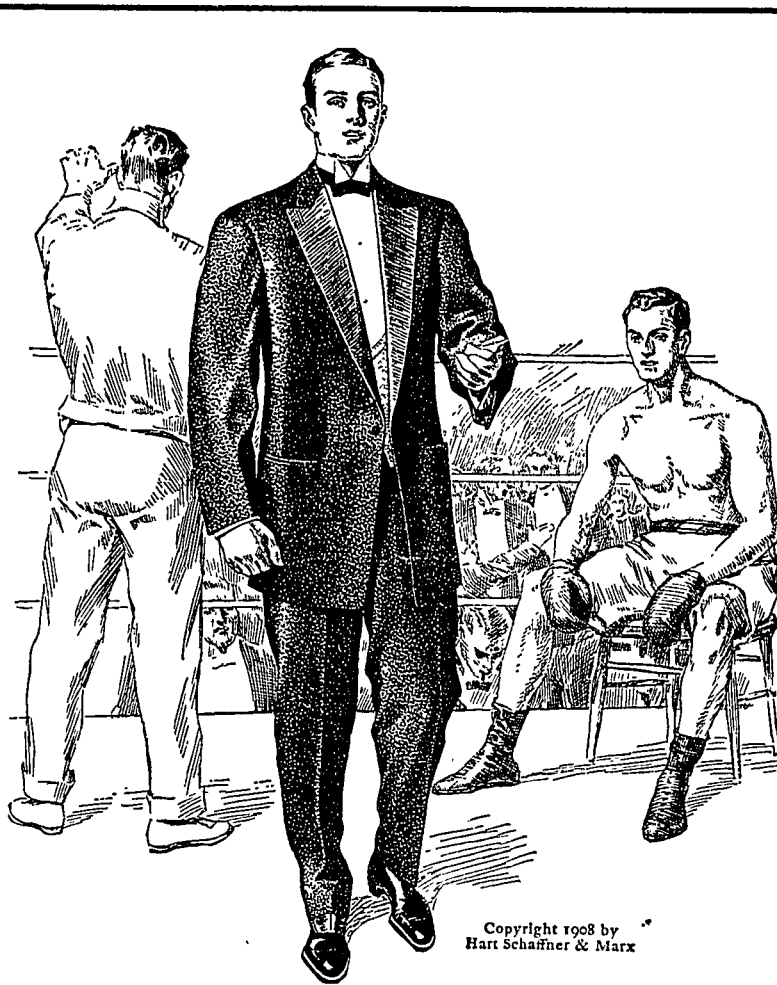

IF you dont own a dress suit or tuxedo and want to; or if your old one ought to be discarded; here's your chance, and here's a Hart Schaffner & Marx dress suit waiting for you. We can fit any man correctly, and we'll show you that even in this most critical matter in clothes buying, ready made is the only right way to buy dress clothes, or any other clothes.

You'll find these Hart Schaffner & Marx suits perfect in every way; and the prices are low enough for anybody. Full dress and tuxedo suits to order. Full dress accessories—shirts, collars, neckwear, gloves, waistcoats

Jas. E. Harshberger
State representative
139 Frazier street

SIM THE CLOTHIER
CORRECT DRESS FOR MEN
BELLEFONTE

Distributor Hart Schaffner & Marx, Carson Meyer & Co., Rosenwald & Wiel Pelham clothes.