

ALUMNI NOTES.

J. D. Robbins '01 is with the National Tube Company at McKeesport.

R. P. Campbell '04 is with the Toledo-Massillon Bridge Co., Toledo, Ohio.

W. R. Musser '04 is with the Jones and Laughlin Steel Company at California, Pa.

E. K. McDowell '04 has recently accepted a position with the Heyl and Paterson Manufacturing Company, Pittsburg.

D. A. Stout, ex-'05, is first assistant to the resident engineer of the Colorado Fuel and Iron company at Trinidad, Colorado.

H E Wagner of the class of '99 is resident engineer with the Delaware, Lackawana and Western Railroad, located at Andover, N. J.

E. H. Myers of the class of '97 who for several years has been an Instructor in the Bellefonte Academy is teaching mathematics in the high school at McKeesport.

A recent issue of the Brooklyn Daily Eagle tells of the promotion of H. A. Robbins, class of '01, to superintendent of power in the Brooklyn Rapid Transit System. It speaks of the rapid strides upwards he is making in the electrical world.

Rev. B. C. Conner will speak at next Sunday's chapel service.

BELLEFONTE CENTRAL RAILROAD
Time Table in effect Jan. 1, 1908.

Westward Read down			Stations	Eastward Read up		
No. 1	No. 3	No. 5		No. 12	No. 14	No. 17
a m	a m	a m	Lv	a m	p m	p m
6 30	10 15	2 00	Bellefonte..	8 50	12 50	8 16
6 35	10 20	2 07	Coleville..	8 40	12 30	5 50
6 38	10 23	2 12	Morris ...	8 37	12 27	4 43
6 43	10 27	2 17	Stevens ...	8 35	12 25	5 40
6 46	10 30	2 21	Lime Centre.	8 31	12 21	3 0
6 50	10 34	2 26	Hunters Park	8 28	12 18	5 35
6 55	10 40	2 32	Fillmore...	8 24	12 14	5 30
7 00	10 45	2 35	Blairly ...	8 20	12 10	5 25
7 05	10 50	2 40	Waddles ...	8 17	12 07	5 20
7 10	10 55	2 45	Krumrine..	8 13	12 03	5 15
7 15	11 00	2 50	State College	8 00	11 50	5 00
7 20		3 05	Strubles...	7 45		4 20
7 25		3 10	Bloomsdorf..	7 40		4 0
7 30		3 15	Pine Gr. Mills	7 35		4 0

† Daily except Sunday f Stop on flag
Trains of the Bellefonte Central R. R. connect at Bellefonte with trains of the Penna. R. R. for points east and west.

F H. THOMAS, Supt

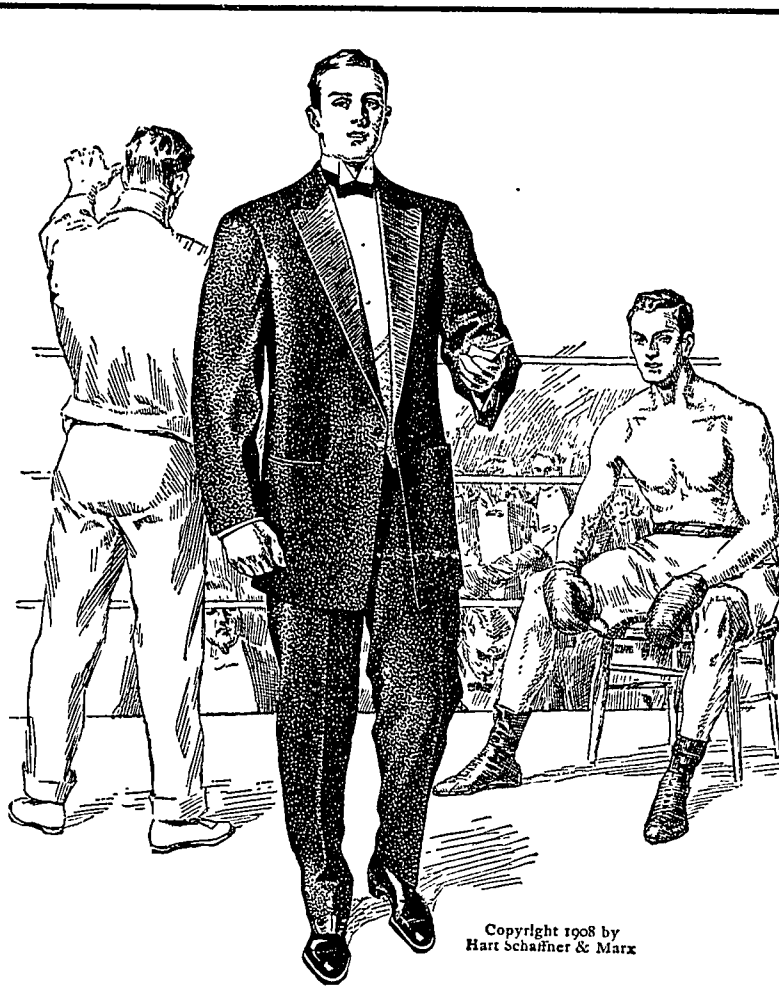

If you don't own a dress suit or tuxedo and want to; or if your old one ought to be discarded; here's your chance, and here's a Hart Schaffner & Marx dress suit waiting for you. We can fit any man correctly, and we'll show you that even in this most critical matter in clothes buying, ready made is the only right way to buy dress clothes, or any other clothes.

You'll find these Hart Schaffner & Marx suits perfect in every way; and the prices are low enough for anybody. Full dress and tuxedo suits to order. Full dress accessories—shirts, collars, neckwear, gloves, waistcoats

Jas. E. Harshberger
State representative
139 Frazier street

SIM THE CLOTHIER
CORRECT DRESS FOR MEN
BELLEFONTE

Distributor Hart Schaffner & Marx, Carson Meyer & Co., Rosenwald & Wiel Pelham clothes.