

week when the two noon trains were changed from accommodations to "limited" trains. The trains arriving at the college at 11:10 a. m. and leaving for Bellefonte at 11:50 a. m. will hereafter stop only at Fillmore and Waddles. The other trains will make the regular stops.

The latest of the series of small fires which have occurred recently happened at the Phi Sigma Kappa house on Monday. The fire was extinguished without much difficulty, and little damage was done. A slight conflagration occurred a few days previously at the home of Mrs. Glenn, mother of Dr. Glenn. When she attempted to blow out the flame in a Rochester lamp, it exploded, throwing the burning oil on her clothing. Help was quickly summoned, and the fire was put out. Mrs. Glenn is recovering rapidly.

Wayne County Club Organized.

The students of Wayne county met on Saturday evening Jan. 23, and organized a club with the following officers: president, C. H. Pennell; vice president, W. P. Murphy; secretary and treasurer, H. L. Van Keuren

A feed will be held early this semester, and arrangements are being made for a smoker and theater party in Honesdale during the Easter vacation.

Patronize our advertisers.

BELLEFONTE CENTRAL RAILROAD
Time Table in effect Jan. 1, 1908.

Westward Read down			Stations	Eastward Read up			
No. +1	No. 13	No. 5		No. +2	No. 14	No. +6	
a. m.	a. m.	m.	Ly	Ar	a. m.	p. m.	p. m.
8:30	10 15	2 00	Bellefonte..	8 50	12 50	8 10	8 10
8:35	10 20	2 07	Coleville..	8 40	12 30	5 50	5 50
8:38	10 23	2 12	Morris ...	8 37	12 27	4 43	4 43
8:43	10 27	2 17	Stevens ...	8 35	12 25	5 46	5 46
			Lime Centre.				
8:46	10 30	2 21	Hunters Park	8 31	12 21	3 0	3 0
8:50	10 34	2 26	Fillmore.	8 28	12 18	5 35	5 35
8:55	10 40	2 32	Briarley ...	8 24	12 14	5 30	5 30
7 00	10 45	2 35	Waddles ...	8 20	12 10	5 25	5 25
7:02	10 57	2 50	Krumrine..	8 07	11 57	5 07	5 07
7 25	11 10	3 05	State College	8 00	11 50	5 00	5 00
7:27		3 10	Strubles...	7 45		4 20	4 20
7:37		3 15	Bloomsdorf..	7 40		4 0	4 0
7 35		3 20	Pine Gr. Mills	7 35		4 0	4 0

+ Daily except Sunday. f Stop on flag
Trains of the Bellefonte Central R. R. connect at Bellefonte with trains of the Penna. R. R. for points east and west.

F. H. THOMAS, Supt

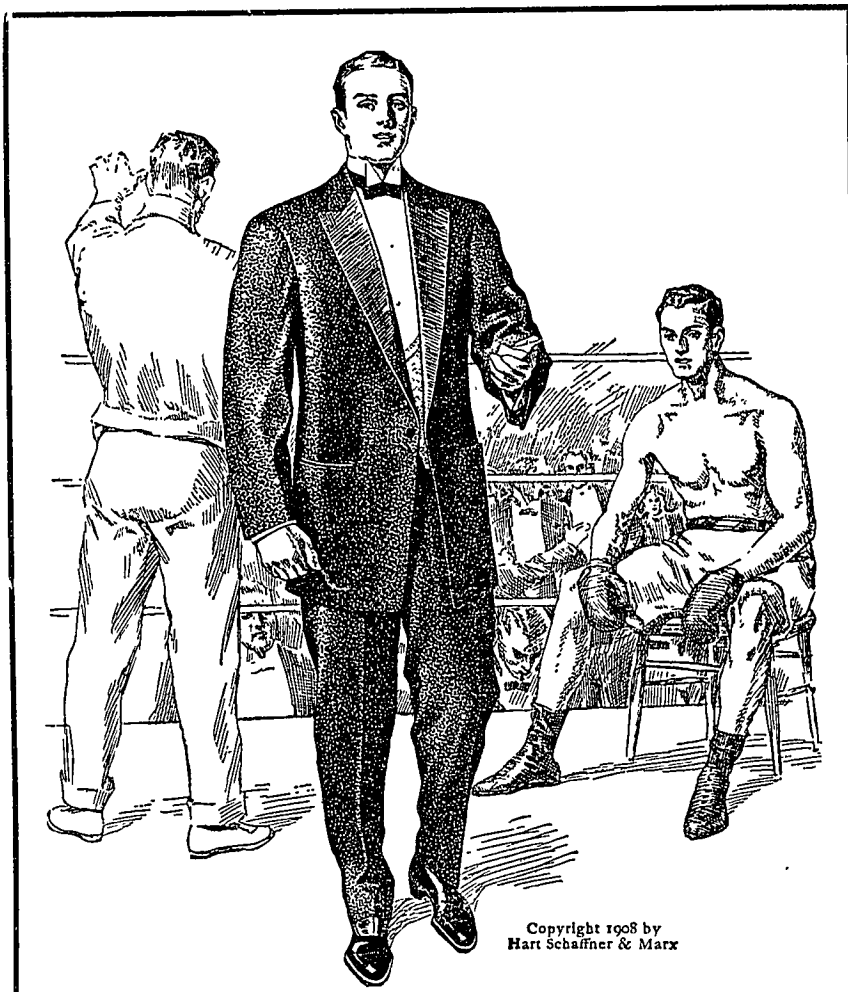

Copyright 1908 by Hart Schaffner & Marx

IF you dont own a dress suit or tuxedo and want to; or if your old one ought to be discarded; here's your chance, and here's a Hart Schaffner & Marx dress suit waiting for you. We can fit any man correctly, and we'll show you that even in this most critical matter in clothes buying, ready made is the only right way to buy dress clothes, or any other clothes.

You'll find these Hart Schaffner & Marx suits perfect in every way; and the prices are low enough for anybody. Full dress and tuxedo suits to order. Full dress accessories—shirts, collars, neckwear, gloves, waistcoats

Jas. E. Harshberger
State representative
139 Frazier street

SIM THE CLOTHIER
CORRECT DRESS FOR MEN
BELLEFONTE

Distributor Hart Schaffner & Marx, Carson Meyer & Co., Rosenwald & Wiel Pellham clothes.