

Dr. Stoek Coming.

Dr. H. H. Stoek, editor of "Mines and Minerals," who has been secured as professorial lecturer in the mining department, will begin his duties at the opening of the second semester. He will be here for six weeks and will carry certain parts of the mining work during that time.

It is hoped to have Dr. Stoek give several popular lectures on different phases of mining while he is here.

W. S. Reyburn to Speak.

The Hon. William S. Reyburn, a Philadelphia member of the House of Representatives, has been invited to deliver an address at the opening exercises of the second semester, Tuesday, February 2. He is the son of Mayor Reyburn, of Philadelphia.

Among Other Colleges.

Four hundred men are enrolled in Bible study at Cornell University.

The registration at Yale this fall was 3448 as compared with 3306 last year.

A directory shows the total number of living graduates of Yale to be 14,806.

The editor of the "Umpire," Oklahoma University, draws the astonishing salary of twenty-five dollars per month.

BELLEFONTE CENTRAL RAILROAD
Time Table in effect Jan 1, 1906.

Westward Read down			Stations	Eastward Read up		
No. 11	No. 13	No. 5		No. 12	No. 14	No. 10
a m	a m	a m	Ly Ar	a m	p m	p m
8 30	10 15	2 00	Bellefonte	8 50	12 50	6 10
8 35	10 20	2 07	Coleville	8 40	12 30	5 50
8 38	10 23	2 12	Morris	8 37	12 27	4 43
8 43	10 27	2 17	Stevens	8 35	12 25	5 40
			Line Centre			
8 46	10 30	2 21	Hunters Park	8 31	12 21	3 0
8 50	10 34	2 26	Fillmore	8 28	12 18	5 35
8 55	10 40	2 32	Briarly	8 24	12 14	5 30
7 00	10 45	2 35	Waddles	8 20	12 10	5 25
7 12	10 57	2 50	Krumrine	8 07	11 57	5 07
7 25	11 10	3 05	State College	8 00	11 50	5 00
7 27		3 10	Strubles	7 45		4 20
7 27		3 15	Bloomsdorf	7 40		4 0
7 35		3 20	Pine Gr. Mills	7 35		4 0

+ Daily except Sunday. † Stop on flag
Trains of the Bellefonte Central R. R. connect
at Bellefonte with trains of the Penna.
R. R. for points east and west.

F. H. THOMAS, Supt

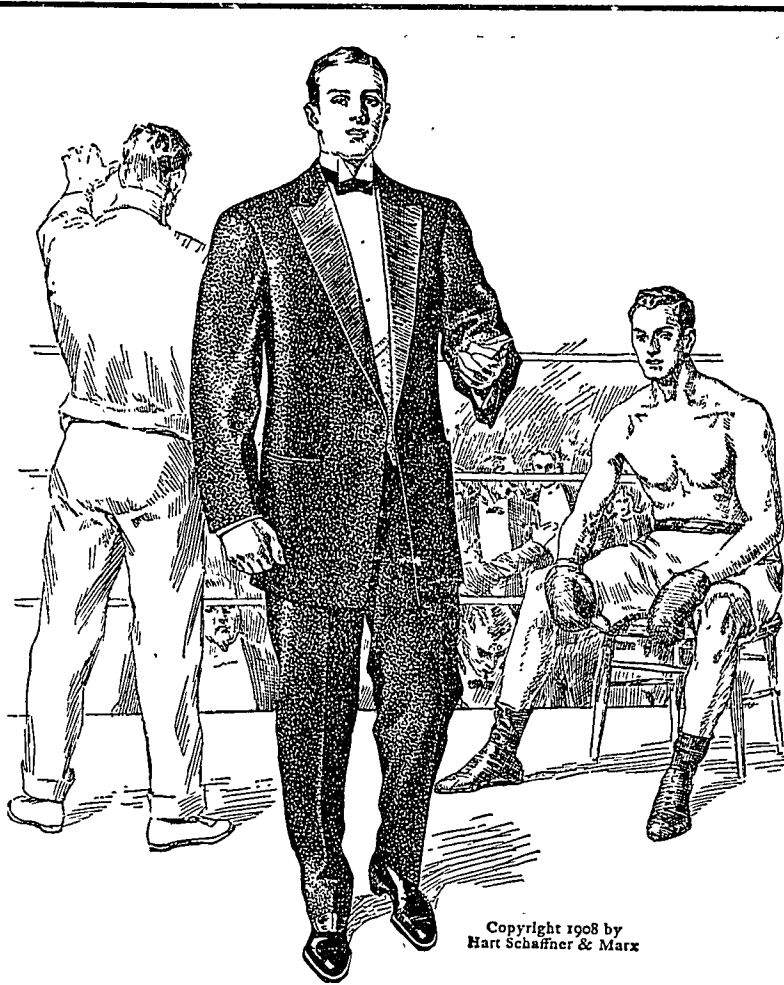

Copyright 1908 by
Hart Schaffner & Marx

If you don't own a dress suit or tuxedo and want to; or if your old one ought to be discarded; here's your chance, and here's a Hart Schaffner & Marx dress suit waiting for you. We can fit any man correctly, and we'll show you that even in this most critical matter in clothes buying, ready made is the only right way to buy dress clothes, or any other clothes.

You'll find these Hart Schaffner & Marx suits perfect in every way; and the prices are low enough for anybody. Full dress and tuxedo suits to order. Full dress accessories—shirts, collars, neckwear, gloves, waistcoats

Jas. E. Harshberger
State representative
139 Frazier street

SIM THE CLOTHIER
CORRECT DRESS FOR MEN
BELLEFONTE

Distributor Hart Schaffner & Marx, Carson Meyer & Co., Rosenwald & Wiel Pellham clothes.