

The 59th Street power station was visited, where eleven large Corliss engines each with an overload capacity of over 11,000 horse power furnish the power for many of the electric roads of the city.

Lack of space prevents mention of the other plants visited. The treatment accorded to the men on the trip was most pleasing, and they wish to express their thanks particularly to Professors Jackson, Diemer, and Kinsloe, whose untiring efforts did much to make the trip pleasant and profitable.

**Harrisburg Banquet.**

A banquet will be given by the local alumni of Harrisburg on Jan. 27 at 8 o'clock in the Metropolitan Hotel. All alumni, ex students, and faculty members are not only cordially invited but are urged to attend, as the Harrisburg alumni hope to make this the most enthusiastic State rally of the year. For further information address S. K. Varnes, care Electrical department, Pennsylvania Steel company, Steelton, Pa.

Prof. Sterling D. Fowler, of the mechanical engineering department, has resigned on account of ill health. At the end of the semester he will go to Berwick, Pa.

Dr. H. P. Armsby, Director of the Institute of Animal Nutrition, is delivering this week a series of ten lectures on animal nutrition at the New York State agricultural college at Cornell University.

**BELLEFONTE CENTRAL RAILROAD**  
Time Table in effect Jan. 1, 1908.

Westward Read down			Stations	Eastward Read up		
No. +1	No. +3	No. -5		No. +2	No. +4	No. +6
a m	a m	m	Ly	a m	p m	p m
6 30	10 15	2 00	Belleville..	8 50	12 50	6 10
6 35	10 20	2 07	Coleville..	8 40	12 30	5 50
6 38	10 23	2 12	Morris...	8 37	12 27	4 43
6 43	10 27	2 17	Stevens...	8 35	12 25	5 40
			Lime Centre.			
6 46	10 30	2 21	Hunters Park	8 31	12 21	3 0
6 50	10 34	2 26	Fillmore..	8 28	12 18	5 35
6 55	10 40	2 32	Briarly...	8 24	12 14	5 30
7 00	10 45	2 35	Waddles...	8 20	12 10	5 25
7 12	10 57	2 50	Krumline..	8 07	11 57	5 07
7 25	11 10	3 05	State College	8 00	11 50	5 00
7 27		3 10	Strubles..	7 45		4 20
7 37		3 15	Bloomsdort..	7 40		4 0
7 35		3 20	Pine Gr. Mills	7 35		4 0

† Daily except Sunday. † Stop on flag  
Trains of the Bellefonte Central R. R. connect at Bellefonte with trains of the Penna. R. R. for points east and west.

F. H. THOMAS, Supt

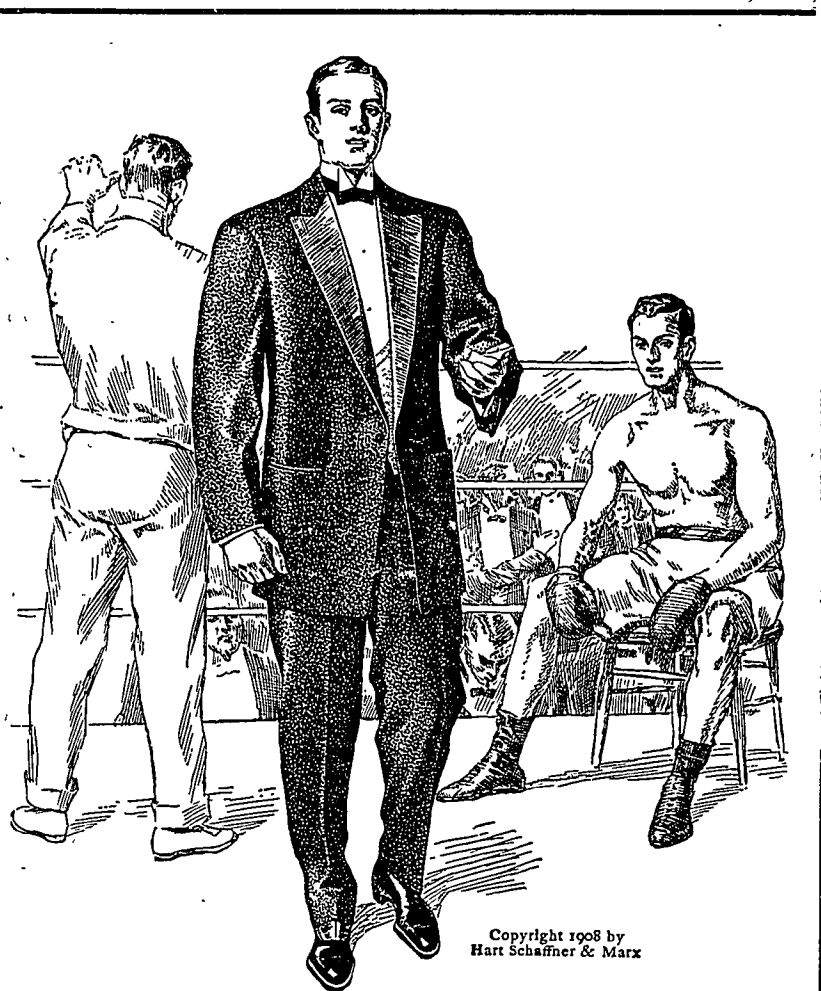

If you don't own a dress suit or tuxedo and want to; or if your old one ought to be discarded; here's your chance, and here's a Hart Schaffner & Marx dress suit waiting for you. We can fit any man correctly, and we'll show you that even in this most critical matter in clothes buying, ready made is the only right way to buy dress clothes, or any other clothes.

You'll find these Hart Schaffner & Marx suits perfect in every way; and the prices are low enough for anybody. Full dress and tuxedo suits to order. Full dress accessories—shirts, collars, neckwear, gloves, waistcoats

Jas. E. Harshberger  
State representative  
139 Frazier street

**SIM THE CLOTHIER**  
CORRECT DRESS FOR MEN  
**BELLEFONTE**

Distributor Hart Schaffner & Marx, Carson Meyer & Co., Rosendale & Wiel Pellham clothes.