

The Leland Powers Recital.

Those who heard Leland Powers read here in 1907 will need no urging to attend the entertainment Saturday night. Others who have never heard Mr. Powers' rendering of some of the best drama or literature of the world have an opportunity of enjoying an evening such as is rarely given to the people of State College. Mr. Powers is an artist of the very highest quality. His care, his thoroughness, his dramatic talent, his magnetism, and his good taste combine to make him one of the most satisfactory interpreters of Shakespeare. His recitals are absorbing and inspiring. Those who miss this entertainment will surely regret it.

Inter-Fraternity Basketball League.

Growing out of last winter's freshman fraternity league, a sophomore organization has been made this year in which eight fraternities are members. Each team will play one game with each of its opponents and an engraved cup is to be awarded to the champions at the end of the season.

C. F. York of the class of '76, the manufacturer of "Malena," has recently removed from Warriors-mark, Pa. to Detroit, Mich.

G. D. Barbey and C. H. Burns, both of the class of '08 have very good positions with the Bell Telephone company at Reading, Pa.

BELLEFONTE CENTRAL RAILROAD
Time Table in effect Jan. 1, 1908.

Westward Read down			Stations	Eastward Read up		
No. 1	No. 3	No. 5		No. 2	No. 4	No. 6
a.m.	a.m.	m	Ly	A.	a.m.	p.m.
6:30	10 15	2 00	Bellefonte	8 50	12 50	5 40
6:35	10 20	2 07	Coleville	8 40	12 30	5 50
6:38	10 23	2 12	Morris	8 37	12 27	6 43
6:43	10 27	2 17	Stevens	8 35	12 25	6 40
			Lime Centre	8 31	12 21	6 0
6:46	10 30	2 21	Hunters Park	8 28	12 18	6 35
6:50	10 34	2 25	Fillmore	8 24	12 14	6 30
6:55	10 40	2 32	Brarley	8 20	12 10	6 25
7 00	10 45	2 35	Waddles	8 07	11 57	6 07
7 12	10 57	2 50	Krumline	8 00	11 50	6 00
7 25	11 10	3 05	State College			
7 27		3 10	Strubles	7 45		4 20
7 37		3 15	Bloomsdorf	7 40		4 0
7 55		3 20	Pine Gr. Mills	7 35		4 0

† Daily except Sunday. † Stop on flag
Trains of the Bellefonte Central R. R. connect at Bellefonte with trains of the Penna. R. R. for points east and west.

F. H. THOMAS, Supt

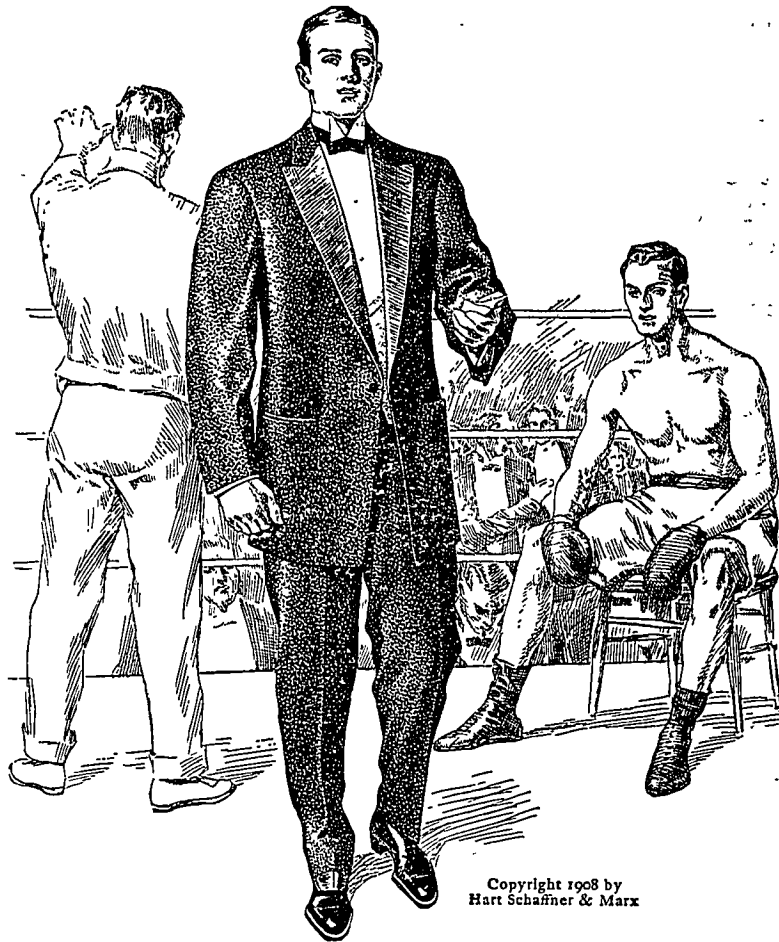

Copyright 1908 by Hart Schaffner & Marx

IF you dont own a dress suit or tuxedo and want to; or if your old one ought to be discarded; here's your chance, and here's a Hart Schaffner & Marx dress suit waiting for you. We can fit any man correctly, and we'll show you that even in this most critical matter in clothes buying, ready made is the only right way to buy dress clothes, or any other clothes.

You'll find these Hart Schaffner & Marx suits perfect in every way; and the prices are low enough for anybody. Full dress and tuxedo suits to order. Full dress accessories—shirts, collars, neckwear, gloves, waistcoats

Jas. E. Harshberger
State representative
139 Frazier street

SIM THE CLOTHIER
CORRECT DRESS FOR MEN
BELLEFONTE

Distributor Hart Schaffner & Marx, Carson Meyer & Co., Rosenwald & Wiel Pellham clothes.