

# Knisely Bros.

Billiard Parlor and  
Bowling Alley  
Cigars and Tobacco

HOTEL BUILDING

Watch this space for  
announcements

## CHAS. A. WOMER

Tonsorial Artist

SOLICITS YOUR  
PATRONAGE

First Class Work Guaranteed

UNDER HOTEL

## S. E. KIMPORT,

All Kinds Choice Meats

Both 'Phones

STATE COLLEGE

## The Park Hotel

Williamsport, Pa.

Headquarters for all "State"  
teams } Located opposite  
the P. R. R. station } Free  
bus to P. & R. R. station.  
Rates \$2.50 per day and up-  
ward

D. KAVANAUGH, Manager

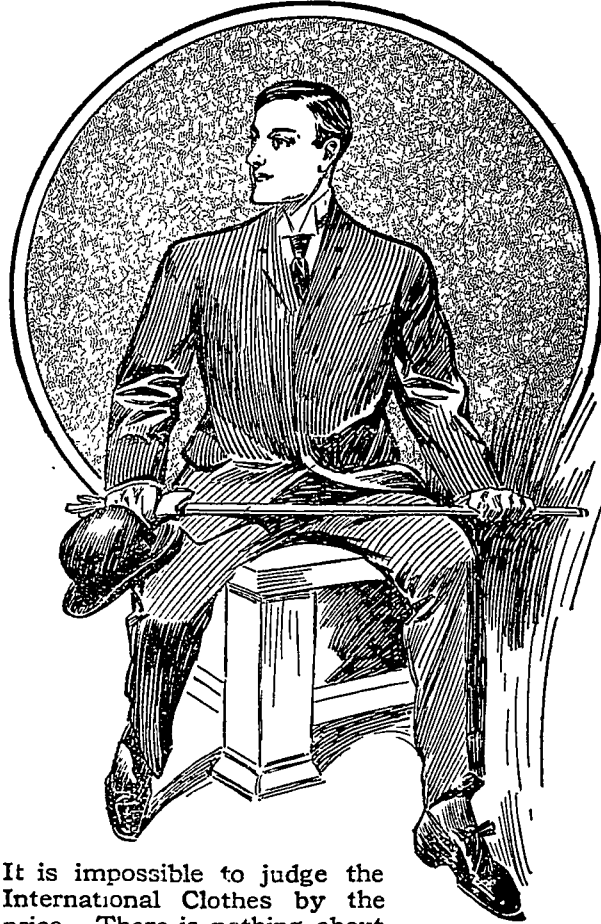

It is impossible to judge the International Clothes by the price. There is nothing about them that is similar to others—so comparison is out of place. They stand alone. *Though* popular priced they are, far in advance of those that cost you double. The difference lies in the fact that the International Tailoring Co., of New York and Chicago have different methods and are able to render service of the highest order at a price that none can imitate.

L. D. MATTER, AGENT

ROOM No. 566 MAIN

## H. A. EVEY Livery

CAB WORK A SPECIALTY  
Both 'Phones

## W. D. CUSTARD

WALL PAPER, ROOM MOULDING  
PAINTING AND PAPERING

STATE COLLEGE

## "MOTHER" DUNN'S GRUB

AT

McALLISTER HALL

W. T. DUNN

F. B. SCOTT

Three Dollars a week And worth it all