

Beaver

THE PENNSYLVANIA STATE COLLEGE.

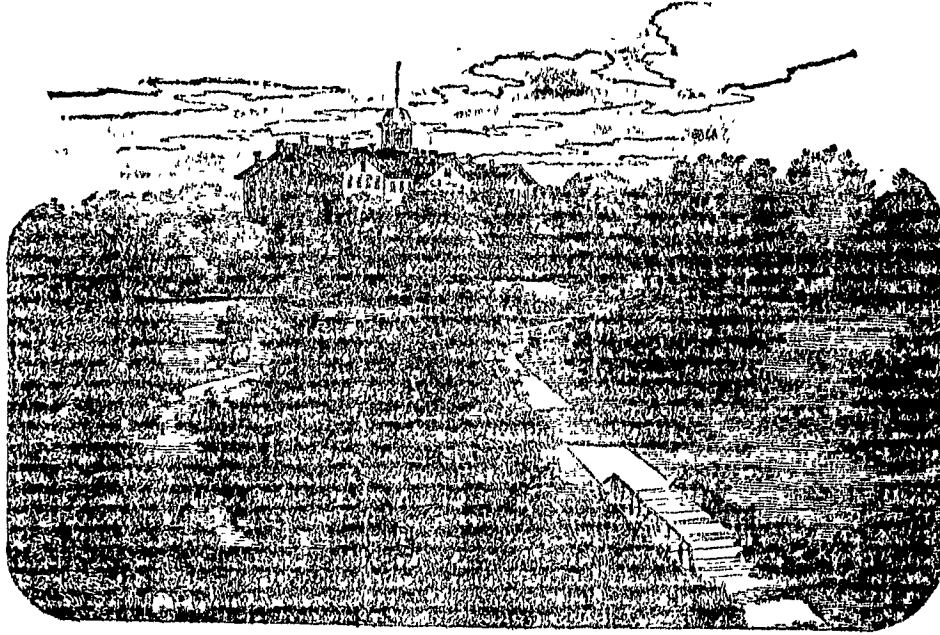

Located in one of the Most Beautiful and Healthful Spots in the Allegheny Region; Undenominational; Open to Both Sexes; Tuition Free; Board and other Expenses Very Low.

LEADING DEPARTMENTS OF STUDY.

1. AGRICULTURE (*Three Courses*) AND AGRICULTURAL CHEMISTRY; with constant illustrations on the Farm and in the Laboratory.
2. BOTANY AND HORTICULTURE, theoretical and practical. Student taught original study with the *microscope*.
3. CHEMISTRY, with an unusually full and thorough course in the Laboratory.
4. CIVIL ENGINEERING: very extensive field practice with best modern instruments.
5. HISTORY; Ancient and Modern, with original investigation.
6. LADIES' COURSE IN LITERATURE AND SCIENCE; Two years. Ample facilities for Music, vocal and instrumental.
7. LANGUAGE, AND LITERATURE; Latin (*optional*), French, German and English (required) one or more continued through the entire course.
8. MATHEMATICS AND ASTRONOMY, pure and applied.
9. MECHANIC ARTS; combining shop-work with study—three years' course; new building and equipment.
10. MECHANICAL ENGINEERING; four years—Instruction theoretical and practical.
11. MENTAL, MORAL and POLITICAL SCIENCE; Constitutional Law and History, Political Economy, &c.
12. MILITARY SCIENCE; instruction theoretical and practical, including cadetism in the service.
13. PHYSICS; Sound, Light, Heat, Electricity, &c. a very full course, with *extensive laboratory* practice.
14. PREPARATORY DEPARTMENT—Two years—carefully graded and thorough.

FALL TERM opens September 14, 1887; WINTER TERM, January 4, 1888; SPRING TERM, April 5, 1888. For Catalogue or other information, address

GEO. W. ATHERTON, LL. D., PRESIDENT,
STATE COLLEGE, CENTRE CO., PA.