

Prof. J. M. ...

ADVERTISEMENTS.

THE PENNSYLVANIA STATE COLLEGE.

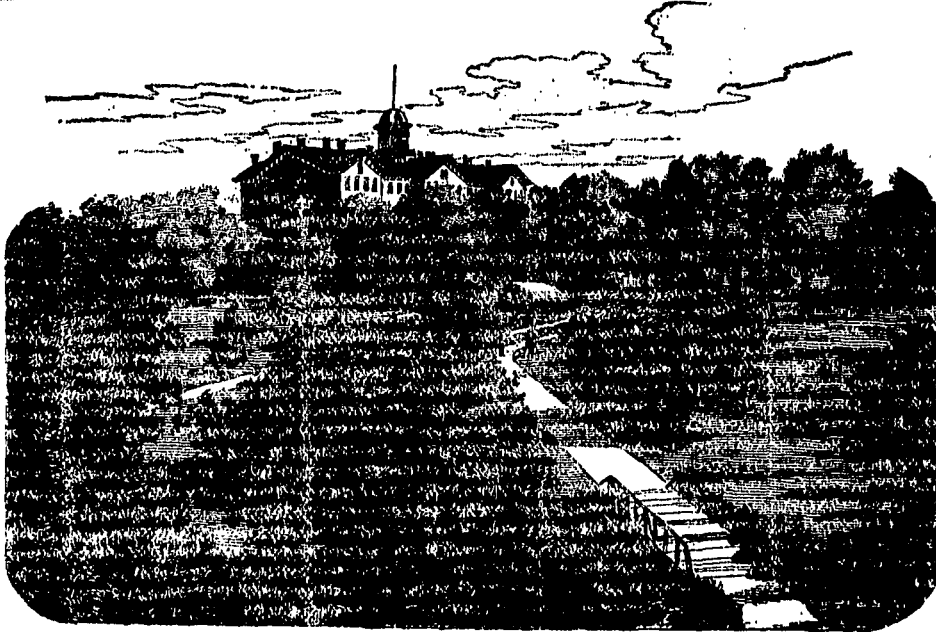

Located in one of the Most Beautiful and healthful Spots in the Allegheny Region ; Undenominational ; Open to Both Sexes ; Tuition Free ; Board and other Expenses Very Low.

LEADING DEPARTMENTS OF STUDY.

- 1. AGRICULTURE (Three Courses) AND AGRICULTURAL CHEMISTRY; with constant illustrations on the Farm and in the Laboratory.
2. BOTANY AND HORTICULTURE; theoretical and practical. Students taught original study with the microscope.
3. CHEMISTRY; with an unusually full and thorough course in the Laboratory
4. CIVIL ENGINEERING; very extensive field practice with best modern instruments
5. HISTORY; Ancient and Modern, with original investigation.
6. LADIES' COURSE IN LITERATURE AND SCIENCE; Two years. Ample facilities for Music, vocal and instrumental.
7. LANGUAGE AND LITERATURE; Latin (optional,) French, German and English (required,) one or more continued through the entire course
8. MATHEMATICS AND ASTRONOMY, pure and applicd.
9. MECHANIC ARTS; combining shop-work with study—three years' course; new building and equipment.
10. MECHANICAL ENGINEERING; four years — instruction theoretical and practical
11. MENTAL MORAL and POLITICAL SCIENCE; Constitutional Law and History; Political Economy, &c.
12. MILITARY SCIENCE; instruction theoretical and practical, including each arm of the service.
13. PHYSICS; Sound, Light, Heat, Electricity, &c, a very full course, with extensive Laboratory practice.
14. PREPARATORY DEPARTMENT—Two years—carefully graded and thorough.

FALL TERM opens September 14, 1887 ; WINTER TERM, January 4, 1888 ; SPRING TERM, April 5, 1888. For Catalogue or other information, address

GEO. W. ATHERTON, LL. D., PRESIDENT, STATE COLLEGE, CENTRE CO., PA.

[WATCHMAN PRINT, BELLFONTE, PA.]