

ADVERTISEMENTS.

THE PENNSYLVANIA STATE COLLEGE.

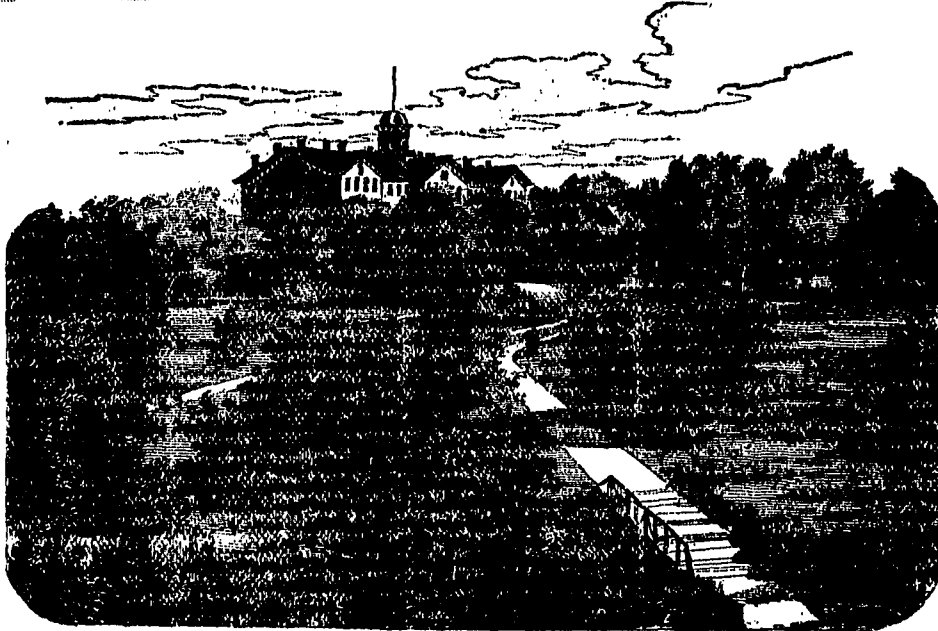

Located in one of the Most Beautiful and healthful Spots in the Allegheny Region ; Undenominational ; Open to Both Sexes ; Tuition Free ; Board and other Expenses Very Low.

LEADING DEPARTMENTS OF STUDY.

1. **AGRICULTURE** (*Three Courses*) AND **AGRICULTURAL CHEMISTRY**; with constant illustrations on the Farm and in the Laboratory.
2. **BOTANY AND HORTICULTURE**; theoretical and practical. Students taught original study with the microscope.
3. **CHEMISTRY**; with an unusually full and thorough course in the Laboratory.
4. **CIVIL ENGINEERING**; very extensive field practice with best modern instruments.
5. **HISTORY**; Ancient and Modern, with original investigation.
6. **LADIES' COURSE IN LITERATURE AND SCIENCE**; Two years. Ample facilities for Music, vocal and instrumental.
7. **LANGUAGE AND LITERATURE**: Latin (optional,) French, German and English (required,) one or more continued through the entire course.
8. **MATHEMATICS AND ASTRONOMY**, pure and applied.
9. **MECHANIC ARTS**; combining shop-work with study—three years' course; new building and equipment.
10. **MECHANICAL ENGINEERING**; four years — instruction theoretical and practical.
11. **MENTAL MORAL and POLITICAL SCIENCE**; Constitutional Law and History; Political Economy, &c.
12. **MILITARY SCIENCE**; instruction theoretical and practical, including each arm of the service.
13. **PHYSICS**; Sound, Light, Heat, Electricity, &c, a very full course, with extensive Laboratory practice.
14. **PREPARATORY DEPARTMENT**—Two years—carefully graded and thorough.

FALL TERM opens September 14, 1887 ; WINTER TERM, January 4, 1888 ; SPRING TERM, April 5, 1888. For Catalogue or other information, address

GEO. W. ATHERTON, LL. D., PRESIDENT,
STATE COLLEGE, CENTRE CO., PA.

[WATCHMAN PRINT, BELLEFONTE, PA.]