

THE PENNSYLVANIA STATE COLLEGE.

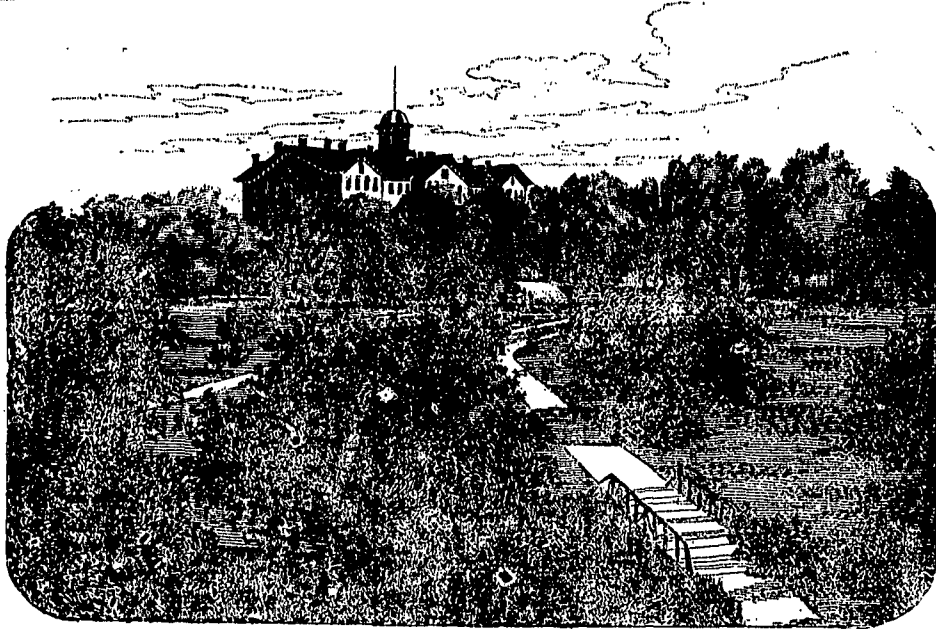

Located in one of the Most Beautiful and Healthful Spots in the Allegheny Region; Un-
denominational; Open to Both Sexes; Tuition Free;
Board and other Expenses Very Low.

LEADING DEPARTMENTS OF STUDY.

1. AGRICULTURE (*Three Courses*) AND AGRICULTURAL CHEMISTRY; with constant illustrations on the Farm and in the Laboratory.
2. BOTANY AND HORTICULTURE; theoretical and practical. Students taught original study with the microscope.
3. CHEMISTRY; with an unusually full and thorough course in the Laboratory.
4. CIVIL ENGINEERING; very extensive field practice with best modern instruments.
5. HISTORY; Ancient and Modern, with original investigation.
6. LADIES' COURSE IN LITERATURE AND SCIENCE; Two years. Ample facilities for Music, vocal and instrumental.
7. LANGUAGE AND LITERATURE; Latin (optional), French, German and English, (required,) one or more continued through the entire course.
8. MATHEMATICS AND ASTRONOMY pure and applied.
9. MECHANIC ARTS; combining shop-work with study—three years' course; NEW BUILDING and equipment.
10. MECHANICAL ENGINEERING; Four years—instruction theoretical and practical.
11. MENTAL, MORAL, and POLITICAL SCIENCE; Constitutional Law and History, Political Economy, &c.
12. MILITARY SCIENCE; instruction theoretical and practical, including each arm of the service.
13. PHYSICS; Sound, Light, Heat, Electricity, &c., a very full course, with *extensive Laboratory* practice.
14. PREPARATORY DEPARTMENT; Two years—carefully graded and thorough.
Fall term opens Sept. 14, 1887; Winter term, Jan. 4, 1888; Spring term, April 5, 1888. For Catalogue or other information, address

GEO. W. ATHERTON, LL. D., PRESIDENT,
State College, Centre County, Pa.