MISCELLANY.

The Brave at Home.

BY T. BUCHANAN READ.

The maid who binds her warrior's sash,
With smile that well her pain dissembles,
The while beneath her drooping lash
One starry tear drop hangs and trembles,
Tho' heaven alone records the tear,
And Fame shall never know her story,
Her heart has shed a drop as dear
As ever dewed the field of glory.

The wife who girds her husband's sword,
'Mid little ones who weep and wonder,
And bravely speaks the cheering word,
What tho' her heart be rent asunder—
Doomed nightly in her dreams to hear
The bolts of war around him rattle,
Hath shed as sacred blood as e'er
Was poured upon the plain of battle.

The mother who conceals her grief,
While to her breast her son she presses,
Then breathes a few brave words and brief,
Kissing the patriot brow she blesses,
With no one but her secret God,
To know the pain that weighs upon her,
Sheds holy blood as e'er the sod
Received on Freedom's field of honor!

To the War Department.

The annexed suggestions are highly valuable, and should receive the immediate attention of the "powers that be:"

1. No soldier should be ordered on duty where his life would be placed in danger. This will do away with recruiting offices.

2. Officers should always be the first to treat, as they are to retreat.

3. Privates should always have their sweethearts along, so that they may learn to fly to arms quickly.

4. In behalf of the short soldiers, we object to the shortest men being always placed in the front ranks during an engagement, as it gives them the hottest place "under fire," and they are necessarily in the rear on a retreat, subject to receiving unsoldierly wounds from the points of the enemies' bayonets! Quite a "point."

5. All sentries should be allowed a young lady to stand guard with—the time would seem so much shorter.

6. A dentist should examine the teeth of each soldier, and label on the back of the head what duty the grinders can do, tender—midling—tough or extra tough! The waiter will then know what kind of meat to give each man that none may be wasted!

7. Soldiers who cannot stand a charge should never receive a discharge!

8. Officers receiving the higher pay sho'd go afoot, and let the privates ride!

9. Soldiers should always keep their arms, and if possible their legs with them!

10. None but fathers of families should belong to the "infantry."

11. The sappers and miners should be made up of underwitted men and soldiers not yet of age.

12. None but scholars should be sent out as skirmishers, as they are best to fly to cover.

13. To make a good stand, get a company of cabinet makers.

14. Always remember that troops will stand a hotter fire in January than in July.

The Pennsylvania Railroad.

The editor of the Chicago *Railroad Gazette* has been taking a ride over the Pennsylvania Railroad. He describes the country through which it passes in the most glowing colors, and winds up as follows:

"The road is double tracked for nearly the whole distance, is stone ballasted the entire length, and for this reason, and on account of the skill in imbedding, is the smoothest railroad for the length over which we ever traveled. Over that entire portion which lies around the mountains and hills are stationed road watchmen, every two miles, whose sole duty it is to ascertain and give notice of obstructions on the track. The cars are well ventilated, and of the most approved modern style. The sleeping cars are all that the body could wish, while the conductors are accommodating, intelligent and gentlemanly. For these and sufficient other reasons, such as good living, plenty of ice water, close care of baggage, and a general sense of comfort, we give the Pennsylvania Railway our hand, and proclaim it a "trump." It certainly is the live railroad now from West to East, and *vice versa*, and must soon, unless something checks its growth in popular favors, distance all competition. This is most gratifying, as it would clearly be a 'reward to merit.'"

BEAUTIFUL IDEA.—In the mountains of Tyrol, it is the custom of the women and children to come out when it is bedtime and sing their national songs until they hear their husbands, fathers and brothers answer them from the hills on their return home. On the shores of the Adriatic such a custom prevails. There the wives of the fishermen come about sunset and sing a melody. After singing the first stanza, they listen awhile for an answering melody from off the water; and continue to sing and listen till the well-known voice comes borne on the waters, telling that the loved one is almost home. How sweet to the weary fisherman, as the shadows gather around him, must be the songs of the loved ones at home, that sing to cheer him, and how they must strengthen and tighten the links that bind together those humble dwellings by the sea!

☞ If June has its foliage, January has its fireside, and each is welcome for its own beautiful gift.

"THE ALLEGHANIAN"

WILL be published every Thursday, at the following rates viz:

Per annum, (payable in advance)	$1.50
If not paid within the first six months,	1.75
If not paid until the expiration of year,	2.00

A failure to notify a discontinuance at the expiration of the term subscribed for will be considered a new engagement.

TERMS OF ADVERTISING:

	1 insertion.	2 do.	3 do
1 square, (12 lines,)	$ 50	$ 75	$1.00
2 squares, (24 lines,)	1.00	1.50	2.00
3 squares, (36 lines,)	1.50	2.00	3.00

Over three weeks and less than three months, 25 cents per square for each insertion.

	3 months.	6 do.	12 do.
8 lines or less,	$1.50	$3.00	$5.00
1 square, (12 lines,)	2.50	4.50	9.00
2 squares, (24 lines,)	4.00	7.00	12.00
3 squares, (36 lines,)	6.00	9.00	14.00
Half a column,	10.00	12.00	20.00
One column,	15.00	22.00	35.00

Administrator's and Executor's Notices, 1.75
Professional or Business Cards, not exceeding 8 lines, with paper, per year, 5.00

☞ Advertisements not marked with the number of insertions desired, will be continued till forbidden, and charged according to the above terms.

Law of Newspapers.

1. Subscribers who do not give express notice to the contrary, are considered as wishing to continue their subscription.

2. If subscribers order the discontinuance of their Periodicals, the Publisher may continue to send them until all arrearages are paid.

3. If subscribers neglect or refuse to take their periodicals from the offices to which they are directed, they are held responsible till they have settled the bill and ordered them discontinued.

4. If subscribers remove to other places without informing the publishers, and the papers are sent to the former direction, they are held responsible.

5. The Courts have decided, that refusing to take periodicals from the office or removing and leaving them uncalled for, is prima facia evidence of intentional Fraud.

PROFESSIONAL CARDS.

ABRAHAM KOPELIN, ATTORNEY at Law, Johnstown, Pa. Office on Main street. [aug25,1859–tf.

C. D. MURRAY, ATTORNEY AT LAW, Ebensburg, Pa. Office opposite Crawford's Hotel. [aug.25,1859.tf.

JOHN S. RHEY, ATTORNEY AT LAW, Ebensburg, Pa. Office in Colonade Row. August 25, 1859:tf.

CHARLES W WINGARD, ATTORNEY at Law, Lock Haven, Clinton county, Pa. August 25, 1859:tf.

PHILS. NOON, ATTORNEY AT LAW, Ebensburg, Penn'a. Office two doors east of Thompson's Hotel. August 29, 1859.–ly.

WILLIAM KITTELL, ATTORNEY & Counsellor at Law. Office in Colonnade Row, Ebensburg, Penn'a. August 25, 1859.–tf.

M. D. MAGEHAN, ATTORNEY AT Law, Ebensburg, Pa. Office on High street, opposite the Post Office. August 25, 1859.–tf.

A. C. MULLIN, Attorney at Law, Ebensburg, Cambria county, Pa. ☞ Office two doors north of Colonade Row, and immediately opposite Thompson's Hotel. Ebensburg, December 1, 1859.

G. M. REED, *Ebensburg*. T. L. HEYER, *Johnstown*
REED & HEYER, ATTORNEYS AT Law. Counsel given in the English and German languages. Office in Colonade Row, Ebensburg, Pa. [aug.25,1859–tf.

ROBERT A. M'COY, Attorney at Law Ebensburg, Cambria county, Pa. All manner of legal business in the several courts of this county promptly attended to. June 28, 1860:tf

R. L. JOHNSTON. GEO. W. OATMAN.
JOHNSTON & OATMAN, *Attorneys at Law*, Ebensburg, Cambria county, Penna. ☞ Office opposite the Court House. January 10, 1861:tf

FRANCIS A. SHOEMAKER, Attorney at Law, Ebensburg, Pa. Will practice in the several courts of Clearfield, Indiana and Cambria counties. Office two doors west of Crawford's Hotel June 14, 1860-tf

R. S. BUNN, M. D., tenders his professional services to the citizens of Ebensburg. Office in Drug Store, on High st., opposite Thompson's Hotel. Ebensburg, August 25, 1859:tf.

GEORGE R. LEWIS, M. D., tenders his professional services to the citizens of Ebensburg and vicinity. He may be found in the office formerly occupied by Dr. D. W. Lewis. Night calls made at the office. August 25, 1859:tf.

JACKSON & CLARK, SURGEON DENTISTS, Johnstown, Pa. One of the firm will be in Ebensburg during the first ten days of each month, during which time all persons desiring his professional services can find him at the office of Dr. Lewis, nearly opposite Blair's Hotel. [aug.25,1859.tf.

DR. J. M. M'CLURE, SURGEON AND MECHANICAL DENTIST, respectfully offers his professional services to the ladies and gentlemen of Johnstown and vicinity of this place. Particular attention paid to diseases of the Mouth. Teeth extracted with electrical forceps.—Office in the old "Exchange," on Clinton street. Johnstown, Aug. 25, 1859.

DRUGS! DRUGS!! DRUGS!!!—Just opened and for sale by R. S. BUNN, M. D., a general assortment of DRUGS, MEDICINES, Spices, Oils, Paints, Dyestuffs, Fluid, BRANDIES, WINES, GINS, Pocket Cutlery, Razors, Brushes, Combs, Stationery, Blank Books, Perfumery, Soaps, Tobacco, Segars, Snuffs, and other articles usually kept in Drug Stores.
R. S. BUNN, M. D.
Ebensburg, Aug 25 1859.-1y.

THE UNION FOREVER!!

R. H. TUDOR & HUGH JONES,
Having formed a partnership in the GROCERY business, would respectfully call the attention of the people of Ebensburg and vicinity to their large stock, which has been selected in the Eastern market with great care. Come and examine for yourselves!—They cannot fail to please. Our stock consists in part of the following articles, viz:

White and Brown Sugars, N. O. Molassses, Syrups, Rio Coffee, Young Hyson, Imperial and Black Teas, Spices of all kinds, Butter, Sugar and Water Crackers, Dried Apples, Peaches, Oranges and Lemons, Figs, Raisins, Prunes, Citrons, Nuts of all kinds, Ext. Ley and Coffee, Bowls, Butter Prints and Ladles, Arnold's Inks from 6 to 75cents per bottle, Shoe-findings, Pegs, Nails, Thread, Sole Leather, Harvest Tools, Hay Forks, Chewing and Smok'g Tobacco, Cigars, Snuff, Candles, Soap, Clothes, Market and Fancy Baskets, Wash boards, Brooms, Buckets, Measures, Kealers, Churns, Kegs, Hair and Wire Seives, Scrub, Shoe and Dusting Brushes, Rope, Bed cords, Lines, Rope Halters, Twine, Tye Yarn, Fawcits, Window Glass, Ptuty, An assortment of Essences and Drugs, Shovels, Spades, Hoes, Garden & Hay Rakes, Scythes and Snathes, Buck Saws and Nails, Provision.

FLOUR, CORN and OAT MEAL,
CHEESE, RICE, BACON,
MACKEREL, HERRING, CODFISH,
And all kinds of Liquors, Brandy, Gin, Wines, Old Rye and Common Whiskey, &c., &c.

☞ The above articles will be sold *cheap* for Cash or Country Produce, at Cash prices
Ebensburg, May 9, 1861:tf

NOTICE.—Having associated with Hugh Jones in the Grocery business, I hereby give notice to all those having standing accounts with me, to come forward and settle the same. Feeling thankful to the citizens of Ebensburg and vicinity for their former patronage, I would respectfully solicit a continuance of the same, under the firm of Tudor and Jones.
R. H. TUDOR.
Ebensburg, May 9, 1861.

SUNDAY MORNING CHRONICLE.
PUBLISHED AT WASHINGTON, D. C.

The Chronicle is published on a large folio sheet, with new type, and contains

1. A full weekly record of Military and Naval Movements in Washington and throughout the country.
2. Original sketches of New England Celebrities, by an able Northern writer.
3. A series of original sketches of the City of Washington. Its Growth, Public Buildings and Attractions.
4. Original sketches of the Churches and Clergy in Washington—an account of one Church and its Pastor appearing in each issue.
5. Letters from Correspondents in all the principal parts of the country.
6. Smithsonian Papers, containing accounts of the more recent discoveries in Science, in all parts of the world, as reported at the Smithsonian Institution.
7. Essays, Sketches, Tales, and choice gems of Poetry.
8. A weekly record of removals and appointments by the Government. Local reports, doings in the city, &c.
9. Editorials, by one of the ablest writers in the country.

The object of the publishers of the *Chronicle* will ever be to render it a high-toned Metropolitan *Family Paper*. The subscription price by mail is $2 per annum, in advance, or $1 for six months. Three copies, five months, $2,50. Specimen copies forwarded when desired. Address, enclosing subscription or par bills, JAMES B. SHERIDAN & Co.,
[je13 Publishers, Washington, D. C.

A CARD.—
WITMER'S BRIDGE,
Lancaster Tp. July 30, 1860.
MESSRS. EVANS AND WATSON: GENTLEMEN—The small size No. 1 Salamander safe which I purchased from your agent, Mr. Adam R. Barr, in Lancaster City, on July 20th, 1858, has been subjected to a very severe test, which it withstood in a most satisfactory manner. This Safe, containing all my books together with valuable papers belonging to myself and some to my neighbors and friends, and representing a value of over Twenty Thousand Dollars, ($20,000) was in my Mill which was destroyed on the night of the 27th of July, 1860, and passed through the fiery ordeal unscathed. The Safe was on the second floor and fell to the basement of the Mill, and was subjected for six hours to an intense heat among the ruins, which was greatly increased by the combustion of a large quantity of grain confined within the brick walls. After the fire the safe was opened and the books and papers taken out in a state of perfect preservation, the paper not even being discolored. This fact was, however, to many bystanders a better recommendation of your Safes than could be expressed in any other words from me.
Yours Respectfully,
[se13 SAMUEL RANCK.

☞ A large assortment of the above quality of Fire and Thief Proof Safes always on hand and for sale at as low rates as any other firm, at EVANS & WATSON'S,
No. 304 Chestnut st., Philadelphia.

C. T. ROBERTS,
CLOCK AND WATCHMAKER,
And Dealer in

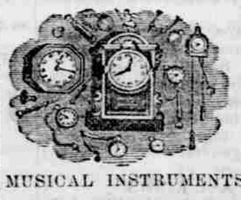

CLOCKS,
WATCHES,
JEWELRY,
FANCY GOODS,
MUSICAL INSTRUMENTS, NOTIONS, &c

Just received at the Jewelry store of C. T. Roberts, a large and complete stock of Clocks, Watches, Jewelry, &c., which will be sold very low for Cash. Ladies are invited to call and examine his stock, and secure bargains. Repairing faithfully performed and warranted to give satisfaction:
Sept. 26, 1861.

NEW TAILOR SHOP.—The undersigned having opened out a Tailoring Establishment, over the store room occupied by D. J. Evans & Son, respectfully informs the public that the business will there be carried on in all its branches. All work will be done in the latest style, with neatness and dispatch, and upon the most reasonable terms.
ROBT. D. THOMAS
Ebensburg, April 4, 1861.

EXCELSIOR STOVE DEPOT.

AND HARDWARE STORE;

GEO. HUNTLEY, EBENSBURG, PA.

DEALER IN ALL KINDS OF
COOKING & PARLOR STOVES,

Would respectfully call the attention of the public to one of the greatest improvements ever made in Cooking stoves—the burning of the *Gas* and *smoke* arising from the coal—by which means is saved FIFTY PER CENT. of Fuel. The improvements claimed are—
1st—a great saving of Fuel.
2d—a much quicker and hotter oven from the same fire.
2d—The preservation of the top plates, as they are all made double.
4th—Cleanliness, as there is not one half the soot and dirt found in other stoves.
He has also on hands a large assortment of HARDWARE, CHAIN PUMPS, HOOP IRON, NAILS, GLASS of all size, TABLE and POCKET CUTLERY, EDGE TOOLS, HARVESTING TOOLS, etc., etc.
ALSO—he still manufactures and keeps on hand a large assortment of Tin, Copper and Sheet Iron, all of which he will sell at extremely low prices in exchange for Cash or Country produce.
Nov. 24, 1859:tf GEO. HUNTLEY.

CAMBRIA HOUSE, MAIN STREET, Johnstown, Pa., JOSEPH SHOEMAKER, Landlord. This establishment has recently been thoroughly renovated, and is now well fitted up for the comfortable accommodation of boarders or transient patrons. The Table will be supplied with the best the market affords, while at the Bar will always be found as good Liquors as can be obtained anywhere. The new Landlord, in again opening the "Cambria House" to the public, promises to spare no pains to make it a first rate hotel.
☞ Board, Three Dollars per week, or One Dollar per day. ☜
A Hack will be in waiting at the railroad station on the arrival of the trains to convey passengers, free of charge, to the house.
HORSES AND BUGGIES AT LIVERY.
Johnstown, Aug. 25, 1859.-1y.

ARCADE HOTEL, Ebensburg, Pa.—The subscriber, having leased, re-fitted and newly furnished the "Ebensburg House," is prepared to accommodate his friends and the public generally. The House has always been a favorite for visitors during the Summer season, and I will spare no pains in making it an agreeable home for all sojourners. My TABLE will always be luxuriously supplied from the markets of the country and the cities. My BAR will be filled with liquors of choice brands. My STABLE is attended by careful hostlers, and my charges will be such as to suit all. Expecting to receive a share of patronage, and fully intending to deserve it, I hereby throw open my house to the public
HENRY FOSTER.
August 25, 1859:tf.

RAILROAD HOUSE, Wilmore, Cambria county, Pa. (Near Penna. Railroad Station.) JAS. D. HAMILTON, *Proprietor*.
An extensive Bowling saloon is connected with the House. The TABLE will be furnished with the best the market affords, and the BAR supplied with the best of liquors, including Ales and Lager from approved breweries. Extensive and convenient STABLING is attached to the premises.
Wilmore, August 25, 1859:tf.

CAMBRIA HOUSE, Wilmore, Pa., Has been recently opened by GEO. RANDOLPH, formerly of Blair county.
Mr. Randolph promises to his patrons the best accommodations and the lowest charges of any house in the county. The former high character of the house is sufficient guaranty of what its future will be.
GEORGE RANDOLPH.
Wilmore, April 12, 1860.tf

RED LION HOTEL,
St. Clair street, (near the new Wire Bridge,) Pittsburg, Pa.
ROBERT P. GORDON, Proprietor.
N. B.—Good Stabling and Wagon Yard attached to the House sufficiently large enough to accommodate 200 head of Horses. Also, a very large Sale Stable. [dec15,'59:1

UNION HOUSE, Ebensburg, Pa.—JOHN A. BLAIR, *Proprietor*.
Also, in connection, BLAIR & Co's HACKS will leave the "Union House" for Wilmore station in time to take the Eastern and Western trains. Every accommodation will be afforded to make passengers comfortable.
August 25, 1859:tf.

MOUNTAIN HOUSE, Ebensburg, Pa JOHN THOMPSON, Jr., *Proprietor*.
The TABLE is always supplied with the choicest delicacies. The BAR is supplied with choice liquors: and the STABLE attended by careful hostlers. Boarders taken by the week, month or year. [aug25,1859tf,

CAMBRIA HOUSE, Wilmore, Pa.—PALMER & BECK, *Proprietors*.
Hacks attend the arrival of each train to convey passengers to the Hotel, and thence by Plank Road to Ebensburg.
August 25, 1859:tf.

BOWLING SALOON.
SOMETHING NEW IN EBENSBURG
The undersigned having opened a Bowling Saloon, connected with his Restaurant, in the basement of Myers' new Hall, respectfully requests all who wish good exercise to give him a call. ☞ ALE and LAGER BEER, of the most approved manufacture, constantly on hand. THOMAS M'BRIEN.
Ebensburg, August 25, 1859:tf

1861. DAN C. MORRIS, 1861.
DEALER IN
FASHIONABLE HATS & CAPS,
Main Street,
OPPOSITE THE MANSION HOUSE,
Johnstown, Pa.

☞ GO TO C. R. JONES'
FOR BOOTS, SHOES, &c.

B. P. THOMPSON, WITH
P. I. PATTON & Co.,
Wholesale Dealers in and Manufacturers of
HATS, CAPS, FURS,
Hatters' Materials, Straw Goods, Artificial Flowers, Buffalo Robes, &c., &c.
No. 328 Market street, PHILADELPHIA.
Cash paid for Wool and Shipping Furs.
PRICE I. PATTON. A. OPPENHEIMER.
August 25, 1859–tf

W. S. HAVEN,
PLAIN AND FANCY JOB PRINTER,
STATIONER,
Blank Book Manufacturer, Book Binder,
and dealer in every description of American and Foreign Papers, &c., &c.
Corner of Wood and Third streets, PITTSBURG, Pa.
☞ Agent for L. Johnson & Co., Type Founders & Electrotypers, Philadelphia.
August 25, 1859:t.f

HANDY & BRENNER,
Commission Merchants and Dealers in Foreign and Domestic
HARDWARE AND CUTLERY,
Nos. 23, 25 and 27 North Fifth street, east side, above Commerce, PHILADELPHIA.
EDWARD S. HANDY, JNO. G. BRENNER,
C. F. BRENNER
August 25, 1859:tf

GEORGE M. RIDDLE, WITH
RIDDLE, GILL & CO.,
Importers and Wholesale Dealers in Foreign and Domestic
DRY GOODS AND CARPETING,
No. 243 Market st., below Third, and No. 232 Church Alley, PHILADELPHIA.
Dec. 1, 1859:tf

JAMES DOUGHERTY, WITH
J. S. SORVER,
Wholesale Dealer in
TOBACCO, SNUFF AND CIGARS,
No. 8 N. Fifth street, above Market, PHILADELPHIA.
Also, Manufacturer and Importer of Foreign and Domestic CIGARS. [sep.1,1859:tf.

D. J. CARROLL. WM. BENNETT.
BENNETT & CARROLL, Importers and Dealers in
BRANDIES, WINES, GINS, SEGARS,
Old Monongahela and Rectified Whisky, &c.
No. 120 Wood street, PITTSBURG, PA.
June 14, 1860:tf

W. M. LLOYD & CO., *BANKERS* ALTOONA, PA.
DRAFTS on the Principal Cities, and Silver and Gold for sale. Collections made.—Moneys received on deposit, payable on demand, without interest, or upon time, with interest at fair rates. [nov3, '5 9t

WM. REYNOLDS. J. M. STEVENSON, JR
J. BOWEN SMITH.
JOHN HILL, WITH
REYNOLDS, SMITH & CO.,
GROCERY & COMMISSION MERCHANTS,
No. 40 N. Howard street,
Oct. 20, 1859. BALTIMORE.

G. W. TODD, WITH
CONRAD & WALTON,
623 MARKET st., Phila.
Importers and Dealers in
FOREIGN & DOMESTIC HARDWARE.
August 25, 1859.tf

E. G. WHITMAN & CO.,
Manufacturing confectioners,
No. 102 SOUTH SECOND STREET,
(One door below Chestnut,)
PHILADELPHIA.
E. G. WHITMAN. [no1,'60) ALEX. JOHNSTON

C. C. STEWART *with*
BUEHLER & HOWARD,
Importers and dealers in Foreign and Domestic *Hardware and Cutlery*,
No. 441 MARKET STREET,
(North side, second door below Fifth,)
[nov1,1860 PHILADELPHIA.

C. D. M'CLEES & Co.,
No. 133 North Third street, PHILADELPHIA.
Wholesale dealers in Boots and Shoes.
May 17, 1860-tf

CABINET WARE-ROOM.

R. EVANS respectfully informs the citizens of Ebensburg, and Cambria county generally, that he has on hand and for sale, at his Ware-room, one square west of Blair's Hotel, a large and splendid assortment of FURNITURE, which he will sell very cheap. COFFINS made to order on the shortest notice and at reasonable prices. Ebensburg, Oct. 6, 1859:

THE NEW YORK TRIBUNE!!

We trust that those who do not now receive THE TRIBUNE will subscribe for it without delay. The club price of THE WEEKLY TRIBUNE and THE SEMI-WEEKLY TRIBUNE is so low that there are but few in any community unable to take it. Henceforth, THE TRIBUNE, as the principal paper supporting the new Administration, will be peculiarly interesting, while outside of politics its reliable Foreign and Domestic News, its Commercial and Agricultural Intelligence, and its Literary Department, give to it interest and value which no other paper on this Continent can boast of. How ably and successfully THE TRIBUNE has conducted the campaign now so gloriously ended, the result in New York fully attests, and to the untiring exertions, signal capacity and foresight of HORACE GREELEY is due much of the glory of the victory over which a nation of Freemen are now rejoicing. It is, therefore, the duty of every true Republican to aid in giving THE TRIBUNE a still larger circulation. As evidence of its popularity and reliability, we may state that last week over *Six Hundred Thousand* copies were sold—a circumstance unprecedented in the annals of journalism.—*Guardian and Gazette*, Phœnixville, Pa.

Terms:

DAILY TRIBUNE, (311 issues per an.)	$6.00
SEMI-WEEKLY, (104 " ")	$3.00
WEEKLY, (52 " ")	$2.00

TO CLUBS—SEMI-WEEKLY: Two copies of $5; Ten copies to one address, $20, and any larger number at the latter rate. Ten copies or over *to address of each subscriber*, $2.20 each. For a Club of Twenty, an extra copy will be sent. For a Club of Forty, we send THE DAILY TRIBUNE gratis one year.
WEEKLY: Three copies, $5; Five for $8; Ten for $12, and any larger number at the rate of $1.20 each per annum, the paper to be addressed to each subscriber. To Clubs of Twenty we send an extra copy. Twenty copies *to one address* for $20, with one extra to him who sends us the Club. For each Club of One Hundred THE DAILY TRIBUNE will be sent gratis one year.
☞ Payment always in advance.
Address
THE TRIBUNE, No. 154 Nassau st.,
dec20 NEW YORK

USEFUL INVENTIONS.

I AM manufacturing and selling, at the low rate of six dollars, O. C. GREEN'S PATENT FEED CUTTER, acknowledged, by all who have tried it, the simplest, most durable and easiest operated machine ever gotten up. It will cut Corn Fodder, long Straw, sheaf Oats, tangled Straw, or Hay. I have the right of Cambria, Indiana, Armstrong, Clarion, Forest, Elk and Jefferson counties. I will dispose of the right in three or four of the last named counties on fair terms.
I have also the right for HAYDEN'S PATENT CARRIAGE WHEELS, in Cambria and Blair counties. This Wheel has stood the test of over four years in many of the Eastern and South-western States, and proves to be much stronger and more durable, although one-third lighter, than the ordinary Wheel. I do not desire to sell any of my territory on this, but will furnish Carriages, Buggies, Sulkies, &c. I propose to accommodate Carriage-makers with Wheels (or hubs and axels) on reasonable terms. These Wheels are fast superseding all others.

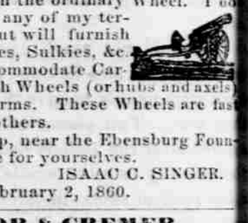

Call at my shop, near the Ebensburg Foundry, and examine for yourselves.
ISAAC C. SINGER.
Ebensburg, February 2, 1860.

TAYLOR & CREMER,
AT THE HUNTINGDON NURSERIES
HUNTINGDON, PA.,
Sell Fruit & Ornamental Tress, Vines &c., of better growth, larger size, and at lower prices than any of the Northern or Eastern Nurseries, and warrant them true to name.
Standard Apple trees at 18¾ cents each—$16 per 100.
Peach trees, 15 to 20 cts each—$12.50 to $15 per 100.
Standard Pear trees, 50 to 75 cts each.
Dwarf Pear trees, 50$ to$1 each—20 to $60 per 100
Dwarf Apple trees, 50 to 75 cts each
Standard Cherry trees 37½ to 75 cts.
Dwarf Cherry trees 50 to 75 cts.
Plum trees 50 cts.
Apricot trees 40 to 50 cts.
Nectarine trees 25 cts each.
Grape Vines 25 cts to $1.
Silver Maple trees 62½ to $1.
European Ash, 75 to 1
European Larch, 75 cts to 1.50.
Norway Spruce, 50 cts to $1.
American Balsam Pine, 75 cts to $1.50
American & Chinese Arbor Vitæ, 50 cts $1.50
Strawberry Plants, $1 per 100, &c. &c.
Huntington, Jan. 25, 1860.- 3m.

1860. TINWARE! 1860.
SHEET-IRON WARE. COPPER WARE
J. & H. HERRINGTON
Desire to call the attention of the public to their new TIN SHOP now opened in the large brick building on the corner of Main and Franklin streets, opposite the Mansion House and next to the Banking House of Bell, Smith & Co., Johnstown, Pa., where they purpose manufacturing all kinds of
TIN, SHEET-IRON AND COPPER WARE
Their work will be made by the best workmen and of the best materials. They are determined to sell all kinds of ware at the cheapest rates, wholesale and retail.
P. S.—All orders for SPOUTING attended to on the shortest notice and on reasonable terms.
Johnstown, Dec. 8, 1859-tf.

PATRONIZE YOUR OWN!
The Protection Mutual Fire Insurance Co.
OF CAMBRIA COUNTY.
LOCATED AT EBENSBURG, PA.
THE above named Company, organized April 6th, 1857, will effect insurances on property at safe rates. Being particularly careful in the risks taken, this Company presents a reliable and cheap medium, through which persons may secure themselves against probable losses by fire.
Office on Centre Street, nearly opposite Thompson's "Mountain House."
D. H. ROBERTS, Pres.
A. C. MULLIN, Sec'y. & Treas.
JOSEPH H. CAMPBELL, Agent.
Aug. 25, 1859.-1y.

FOR JOB PRINTING OF ALL KINDS,
GO TO
THE ALLEGHANIAN" OFFICE.

TERMS OF SUBSCRIPTION
TO
"THE ALLEGHANIAN:"
$1.50 IN ADVANCE.