The Alleghanian.

THURSDAY.....MAY 17.

LOCAL AND PERSONAL.

THERMOMETRICAL OBSERVATIONS.—Prepared weekly, by Dr. R. S. Bunn.

FOR WEEK ENDING MAY 14.

	7 A. M.	12 M.	6 P. M.	AV'GE.
May 8.	63	88	75	75
" 9.	58	68	59	61
" 10.	58	66	56	60
" 11.	58	68	57	61
" 12.	57	56	55	56
" 13.	60	66	63	63
" 14.	60	70	62	64

Average temperature for the week, 50°.

EDITORIAL ETCHINGS.—The question of the election of Superintendent of Common Schools seems to have created a general interest, and much rivalry for the office, in the various counties over the State. The following are the names and salaries of a few of the lucky ones who were elected to fill the post in adjoining counties: John Mitchell, Esq., of Hollidaysburg, Superintendent for Blair county, with a salary of $600 per annum; Jesse Broomal, Esq., Superintendent for Clearfield county, with a salary of $578; Rev. S. P. Bollman, Superintendent for Indiana county, with a salary of $500; Robert McDivitt, Esq., Superintendent for Huntingdon county, with a salary of $600. The Superintendent elected in this county is Maj. Thomas A. Maguire, with a salary of $800.——A man named Jacob Wagner, a resident of Chest Springs, met with a severe accident at that place, one day last week. He was engaged at work in a steam saw-mill, and by some means, his hand coming in contact with the saw, two of his forefingers were torn off. The wounded members were dressed by Dr. Strohecker, and the sufferer is doing as well as possible.——Our friends the "Calithumpians," individually and collectively, take umbrage at the statement recently made in a neighboring journal, to the effect that they were laboring under the inspiration of large quantities of small beer during the occasion of making their *debut* as musicians. Under the imputation of acting as gentlemen they are content to lie, but the beer they can't stand. Come down, neighbor.——Our friends over the way, D. J. Evans & Son, have recently had their store building repainted and otherwise rejuvenated, so that it looks as good as new, if not a little better. A judicious application of paint well laid on, would, as a general thing, improve the appearance of our houses, and also add much to the beauty of our town.——Chapter XII of the History of Cambria county gives a true and authentic list of the various officers who have served in a public capacity from the time of its erection up to 1854. It will be useful as a matter of reference.——On our outside this week will be found an original poem, entitled "Time's Footsteps." All lovers of the beautiful should read it.——Clark Wilson, Esq., editor of the Indiana Messenger, and James F. Campbell, Esq., editor of the Blairsville Record, have been appointed deputy marshals to take the census of Indiana county.——A little boy named Tucker, living in Indiana, was recently so injured by the accidental discharge of a gun in the hands of another boy, as to cause his death in a short time. Another warning to those who are accustomed to suffer loaded fire-arms to lie around loose.——About the only good thing that is said to have resulted from the pugilistic encounter between John Bull and Young America, is the impetus it has given to all kinds of athletic sports and exercises.—Look along the street, anywhere, and you will see boys, and sometimes men, engaged in an innocent bout at sparring, or in running, jumping, hopping on one leg, standing head downwards, and sometimes varying the bill with a neat little skrimmage,—all calculated in an eminent degree, to expand the chest and develop the muscle. Where's the Mountain Cricket Club?——See advertisement in another column of C. D. McClees & Co. Persons sending orders to the city will probably do well by recollecting that they are in the ring.——Nothing has yet been heard of Daniel T. Jones, the man we mentioned last week as having so mysteriously disappeared. It has been ascertained that he was last seen about four miles down the plank-road leading to Wilmore, and that he was considerably under the influence of liquor at the time, but nothing further definite has transpired. It is to be hoped that the mystery that surrounds the affair may soon be penetrated.——The card of J. M. Jones, M. D., who has lately graduated at one of the best medical institutions in the Union, and who has settled down on his native heath, will be found elsewhere. We bespeak for him a trial by those who are afflicted with any of the ills that flesh is heir to.

A BOQUET.—We are fond of flowers, and when we state that we were made the recipient, on Tuesday, of a magnificent boquet of early wildwood flowers—fresh and beautiful flowers, and arranged with an eye single to taste and artistic merit,—we wish to be understood as having been agreeably surprised.

"Wildings of nature, or cultured with care,
Ye are beautiful, beautiful—everywhere,"

but more beautiful than ever did ye seem in this particular instance. Their intrinsic value is also greatly enhanced from the fact that the donor is a fair and blooming young lassie—more fair and beautiful, even, than the flowrets. Many thanks.

LIST OF CAUSES.—We have heretofore published the list of causes for the first and second weeks of June Term, 1860.—The following is the list for third week:

Rex, Kemerer & Co.	vs Paul,
Bymer & Moore	vs Linton,
Tully	vs Wagner,
Forsyth	vs Bartlebaugh,
Kyth	vs Moore,
Sommerville	vs Forensworth,
M'Gonigle	vs Tiley,
Same	vs Same,
Same	vs Same,
Same	vs Same,
Same	vs Same,
Jones	vs Moore,
Hutchinson's admr.	vs Flenner's admr.,
Forsyth	vs Bartlebaugh,
Arnel	vs Crawford,
Evans	vs Jones,
Paul	vs Plummer,
Ager	vs Porter.

VARIETY HALL.—The other day, we made an examining tour through the extensive establishment of Davis & Jones, and were really astonished at the large stock of saleable goods on hand. Every variety of dry goods, groceries, ready-made clothing, hardware, queensware, hats and caps, boots and shoes, iron and nails, and in fact anything and everything you could name, can there be bought at the very lowest figure. The enchanting politeness with which goods are exhibited, and the prompt attention given to all orders, are sufficient to draw a crowded house, while their low price-list is a standing theme of admiration. Give them a call, and secure bargains.

WORTH KNOWING.—The following hints, which we take from an exchange, may be of advantage to those who may intend setting out trees: If people, when transplanting trees, would mark the north side of the trees before they are taken up, and when set out to have the tree put in with its north side to the north, in its natural position, a larger proportion would live. Ignoring this law of nature is the cause of so many transplanted trees dying. If the north side is exposed to the south, the heat of the sun is too great for that side of the tree to bear, and therefore it dries up and decays.

A NEW IDEA.—"Walking parties"—gatherings of young ladies and gentlemen who, instead of meeting in-doors to pass an evening, take a promenade in the open air—are said to be becoming the rage.—Wouldn't the plank-road be just the thing for such pedestrians! We can hardly imagine a more delightful spectacle than it would be to see every marriageable young lady in town with each a gallant in tow and a pair of C. R. Jones' unequalled walking-shoes on foot, making the initiatory move for this purpose. It would be the concentrated essence of sublimity.

SUCCESS OF IRON CITY COLLEGE.—During the past month upward of thirty young men, from various points of the Western States, have graduated at the Iron City College, Pittsburgh, Pa. The College was never in a more prosperous and successful condition than at present; and since having removed to the new building, the numbers in attendance have been constantly increasing.—*Com. Journal Pittsburg May* 8, 1860.

NEW GAME LAW.—A new game law was passed by the late Legislature, imposing a fine of five dollars on any one killing a quail, pheasant, or woodcock, between January and October, and in case of non-payment, the offender goes to jail three days for every offence.

THE WEATHER, since our last issue, has been extremely wet, damp, and unpleasant. Rain fell almost incessantly from Wednesday of last week up to Monday, and the streams are very high.

GEOGRAPHICAL ENIGMA.—I am composed of 23 letters.

My 3 20 5 12 2, is a planet,
" 4 21 15 15 14 5, is a cape of S. A.,
" 6 5 21 10, is a county in Pa.,
" 7 19 17 13 23, is a country in Europe,
" 8 7 15 17 11 9, is a division of land,
" 12 2 14 18 3 7, is a river in Europe,
" 13 1 14 7 16 20, is a lake in the U. S.,
" 18 13 16 2 13 22 14 23, is one of the U. S.,
" 19 6 20 5 15, is a river in Mississippi.

My whole will doubtless be the cause of much excitement. FUN.

[Answer to last week's enigma—"Margaret."]

Local Correspondence.

WILMORE, MAY 18, 1860.

TO THE EDITOR OF THE ALLEGHANIAN:—If you will give me a small space in your columns, I will tell you where we live, and some of the particulars about our quiet little village. Geographically, we are situated about nine miles south of your place, and somewhat lower horizontally; otherwise we claim equality—the most that can be asked in America.

Not being an old inhabitant of this place, I cannot decide the question of morality; but consider the charge as generally brought against us at least very uncharitable, and will at present contend that we compare favorably with our sister towns. Therefore, considering ourselves O. K. on that point, I will to another side of the prism. We have but few young ladies, and, fortunately, no fast young men; but we have some good and steady men, who are qualified for their respective vocations, which, of course, are not very diversified, yet sufficient to occupy our junior members. Our business men are of the first stamp, and thoroughly prepared to dispense any business. The principal trade, however, is that of lumbering, which is carried on to a considerable extent. All kinds of said article—but principally that termed "hard wood," such as ash, cherry, poplar, &c.,—are shipped from this station. The shipments are generally made to the eastern cities, but some occasionally go westward. The shook trade is extensive, and the amount made, sold and shipped from this place form a large item in the money arrangement of the country. We have a few of the real old Yankees amongst us, who are enterprising men, and have the chief control of the stave and shook business, and I suppose no other class of men are so well qualified for it. The mercantile department is large and diversified, and I fear too much so for the good of our community, as so many inducements are held out to buyers, that in many cases, extravagance is the result, although those who are the actors in the matters should know better than myself, and to their consideration I leave the matter. Our agriculturalists I cannot commend very highly, though they promise better in the future. Their farms have, until a late date, been sadly neglected, or at least a want of tillage appears evident in many places, and the yield is not sufficient for the quality of the land. In many instances, farms have been dropped for a time, and of course have gone to rack. In consequence of the close proximity of the old Portage railroad, some preferred to labor thereon instead of to cultivate their lands—thereby in many cases acquiring injurious habits, such as frequenting taverns, getting on small "kegs," and not unfrequently large ones, and also establishing a peculiar propensity for lying under shade-trees, (but whether this latter dodge was natural or acquired, or was according to the administration, I am not prepared to say.) Such, heretofore, was the character given them. But those habits are undergoing a change, and the farms in every direction are being renovated, and it will tell in our markets shortly.

Leaving the above individuals to pursue their respective occupations, I will turn for a while to a few local items. We have had very high water here for a few days. No damage has been done to person or property, although in two instances families had to give way and leave their tenements to father Neptune for the night. They took peaceable possession again in the morning, and found everything safe after the ablution.

Gardens and gardening form the principle topic; and as far as heard from, their yield, together with that of the orchards, promise to be abundant, providing always that A. J. Frost does not too soon visit us with his withering hand. We pray and hope for the best, which, together with the great amount of faith we possess, we think will keep him away.

Some little improvements are going on. Two new store-rooms had been erected within the last month, and fully stocked with the necessaries of life. Good health is generally prevalent throughout the vicinity. Z.

MARRIED—On the 3d inst., by the Rev. Ll. Powell, Mr. DAVID ROBERTS, of Johnstown, to Miss ANN REES, of Cambria township.

On Monday, the 1st inst., at St. Augustine, by the Rev. Mr. Burns, Mr. JAS. ADAMS to Miss KATE HUGHES, both of Clearfield township.

On Thursday, the 10th inst., by the Rev. Ll. Powell, Mr. JOHN PRICE, of Johnstown, to Miss MARY TIBBOTT, of Cambria township.

QUICK SALES AND SMALL PROFITS.

WM. DAVIS has just received, and is now opening, at his store, on High street, the best selected and most varied assortment of Goods ever offered to the citizens of Ebensburg and vicinity, comprising in part

DRY GOODS, NOTIONS, GROCERIES, HARDWARE AND CUTLERY,

Queensware, Bonnets, Hats and Caps, Boots and Shoes, Ready-made Clothing, Stationary, Willow-ware, Fish, Salt, and all other articles usually kept in a country store, all of which will be disposed of for CASH or COUNTRY PRODUCE delivered.

☞ Thankful for past favors, I respectfully request a continuance of the same.

CALL AND EXAMINE· NO EXTRA CHARGES MADE FOR EXAMINING GOODS.

Ebensburg, May 3, 1860-2m WM. DAVIS.

C. T. ROBERTS,

CLOCK AND WATCHMAKER,

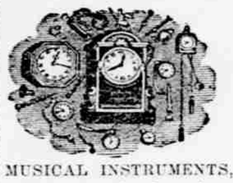

And Dealer in

CLOCKS,
WATCHES,
JEWELRY,
FANCY GOODS,

MUSICAL INSTRUMENTS, NOTIONS, &c.

The subscriber begs leave to announce to the citizens of Ebensburg and surrounding country, that he has just received a large and new stock of CLOCKS, WATCHES, JEWELRY, MUSICAL INSTRUMENTS, FANCY GOODS, NOTIONS, &c., &c., which he offers very cheap. The public are invited to call and examine his complete assortment, as he considers it no trouble to show his goods, even if he fails in making a sale. Store-room on the Diamond, opposite Thompson's Hotel. By strict attention to business, he hopes to merit and receive the patronage of a generous public. Give him a call, and you will get bargains.

☞ *Clocks, Watches, Jewelry, Accordeons, &c.*, repaired on short notice, with neatness and dispatch. All work warranted, and charges low. [april 19,1860:tf.]

NEW GOODS

FOR SPRING AND SUMMER.

Just received, and for sale at reduced prices, a full supply of Staple and Fancy Goods, consisting of Cloths, Cassimeres, Sattinetts, Jeans, Tweeds, and a large variety of other summer wear for men and boys.

200 pieces of Prints, Ginghams, Lawns, and other Fancy Dress Goods.

Brown and Bleached Muslins, Checks and Fancy Shirtings, Flannels, Stella, Cashmere and Merino Shawls, Hoisery, Gloves, Notions,

MADE-UP CLOTHING,
HATS AND CAPS,
BOOTS AND SHOES,

All Wool Carpetings, Hemp and Cotton do. at from 15 to 28 cents per yard, Floor Oil Cloths, Queensware and Crockery, Hardware and Cutlery, Groceries, Drugs and Medicines, Linseed and Whale Oils, Window Glass, Paints, Varnish and Turpentine.

Fish, Salt, Flour, Iron, Nails and Steel, Manilla and Hemp Ropes of different sizes, Cotton Yarns, Carpet Chains, &c., &c. all of which will be sold at the *very lowest* prices.

E. HUGHES.

Ebensburg, May 3, 1860-tf

OUR MUSICAL FRIEND.

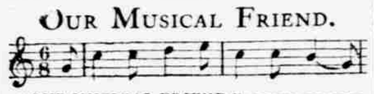

"OUR MUSICAL FRIEND," a rare companion for the Winter months.

Every Pianist, Every Singer, Every Teacher, Every Pupil, Every Ameteur, | Should procure this weekly Publication of Vocal and Piano-Forte Music, costing but 10 CENTS a number, and pronounced by the entire Press of the Country to be "The best and Cheapest work of the kind in the world. Twelve full-sized Pages of Vocal and Piano-Forte Music FOR TEN CENTS. Yearly, $5 Half-yearly, $2.50; Quarterly, $1.25.

Subscribe to "Our Musical Friend," or order it from the nearest Newsdealer, and you will have music enough for your entire family at an insignificant cost; and if you want Music for the Flute, Violin, Cornet, Clarionet, Accordeon, &c., &c., subscribe to SOLO MELODIST, containing 12 pages, costing only 10 cents a number; yearly, $2,50; half-yearly, $1,25. All the back numbers at 10 cents, and bound volumes, containing 17 numbers, at $2,50 each, constantly on hand.

C. B. SEYMOUR & CO.,
107 Nassau st., New York.

Feb. 9, 1859.

USEFUL INVENTIONS.

I AM manufacturing and selling at the low rate of six dollars, O. C. GREEN'S PATENT FEED CUTTER, acknowledged, by all who have tried it, the simplest, most durable and easiest operated machine ever gotten up. It will cut Corn Fodder, long Straw, shear Oats, tangled Straw, or Hay. I have the right of Cambria, Indiana, Armstrong, Clarion, Forest, Elk and Jefferson counties. I will dispose of the right in three or four of the last named counties on fair terms.

I have also the right for HAYDEN'S PATENT CARRIAGE WHEELS, in Cambria and Blair counties. This Wheel has stood the test of over four years in many of the Eastern and South-western States, and proves to be much stronger and more durable, although one-third lighter, than the ordinary Wheel. I do not desire to sell any of my territory on this, but will furnish Carriages, Buggies, Sulkies, &c. I propose to accommodate Carriage-makers with Wheels (or hubs and axles) on reasonable terms. These Wheels are fast superseding all others.

Call at my shop, near the Ebensburg Foundry, and examine for yourselves.

ISAAC C. SINGER.

Ebensburg, February 2, 1860.

WOOD, MORRELL & CO.,

JOHNSTOWN, PA.

WHOLESALE AND RETAIL DEALERS

IN ALL KINDS OF MERCHANDISE,

Keep constantly on hand the following articles:

DRY GOODS,	HATS AND CAPS,
CARPETINGS,	OIL-CLOTHS,
CLOTHING,	BONNETS,
NOTIONS,	HARDWARE,
QUEENSWARE,	PROVISIONS,
BOOTS & SHOES,	FISH, SALT,
GROCERIES,	FLOUR, BACON,

FEED OF ALL KINDS, VEGETABLES, &c.

☞ Clothing and Boots and Shoes made to order on reasonable terms.

Johnstown, March 1 1860-tf.

ASTHMA.

For the INSTANT RELIEF and PERMANENT CURE of this distressing complaint, Use FENDT'S BRONCHIAL CIGARETTES, Made by C. B. SEYMOTR & CO., 107 Nassau street, New York.

Price, $1 per box; sent free by post.

FOR SALE AT ALL DRUGGISTS.

April 5, 1860-6m.

Latest Arrival!!

BARGAINS! BARGAINS! FOR EVERYBODY!

D. J. EVANS & SON have this this day received from the East and are now offering to the citizens of Ebensburg, and vicinity, a well selected assortment of

MEN AND BOY'S CLOTHING,

also a large lot of

Dry Goods,

consisting in part of the following articles, viz:—

Satins, Velvets, Cloths, Cassimeres, Doeskins, Sattinetts, Tweeds, Jeans, Tickings, Flannels, Brown & Bleached Muslins,

DRESS GOODS,

of every style, Notions, &c. We have also on hand a large assortment of

BOOTS, SHOES,
HATS, CAPS,
BONNETS,
STATIONARY,
HARDWARE,
GROCERIES,
FISH, SALT,
TRUNKS,
CARPET-SACKS,

Together with such other articles as are usually kept in a country store, all of which they will dispose cheaper than the cheapest, for CASH or COUNTRY PRODUCE.

N. B. The tailoring business will still be carried on in all its branches. All work will be done on short notice and on the most reasonable terms.

Ebensburg, January 25, 1860:tf

TAYLOR & CREMER,

AT THE HUNTINGDON NURSERIES, HUNTINGDON, PA.,

Sell Fruit & Ornamental Tress, Vines &c., of better growth, larger size, and at lower prices than any of the Northern or Eastern Nurseries, and warrant them true to name.

Standard Apple trees at 18¾ cents each—$16 per 100.
Peach trees, 15 to 20 cts each—$12.50 to $15 per 100.
Standard Pear trees, 50 to 75 cts oach.
Dwarf Pear trees, 50$ to$1 each—20 to $60 per 100
Dwarf Apple trees, 50 to 75 cts each.
Standard Cherry trees 37½ to 75 cts.
Dwarf Cherry trees 50 to 75 cts.
Plum trees 50 cts.
Apricot trees 40 to 50 cts.
Nectarine trees 25 cts each.
Grape Vines 25 cts to $1.
Silver Maple trees 62½ to $1.
European Ash, 75 to 1.
European Larch, 75 cts to 1.50.
Norway Spruce, 50 cts to $1.
American Balsam Pine, 75 cts to $1.50
American & Chinese Arbor Vitæ, 50 cts to $1.50
Strawberry Plants, $1 per 100, &c. &c.

Huntington, Jan. 25, 1860.- 3m.

Iron City College

Cheapest! Best!! Largest!!!

$85,00

Pays for Tuition in Single and Double Entry Book-Keeping, Writing, Commercial Arithmetic and Lectures.

Board 8 weeks $20; *Stationary* $7; *Tuition* $35; *Entire expenses* $62.

Usual time to complete a full course, from 6 to 10 weeks. Every student upon graduating, is guaranteed to be competent to manage the books of any business, and qualified to earn a salary of from

$500 to $1,000.

Students enter at any time—No vacation—Review at pleasure.

FIRST PREMIUMS FOR BEST WRITING

Awarded this Institution. The best and greatest variety of Penmanship in any one Hall of the Union, is found here.

☞ Ministers' Sons received at half price.

For full information, Circular, Specimen of Business and Ornamental Writing and Embellished View of the College, inclose five letter stamps to F. W. JENKINS,

Sept 29-1y. Pittsburgh, Pa.

WATCHES AND JEWELRY.

J. STAHL respectfully informs the citizens of Ebensburg and vicinity that he is still engaged in the Watch and Jewelry business at the old stand of Stahl & Roberts, immediately opposite the store of E. Shoemaker & Sons.—All kinds of watches, clocks and jewelry now on hand, which will be sold very low for cash. Watches, clocks, jewelry and musical instruments of all kinds repaired at the shortest notice and warranted. The ladies are invited to call and examine his large stock of jewelry.

J. STAHL.

Ebensburg, April 5, 1860. tf.

JOHN M'COLGAN,

WILMORE, CAMBRIA COUNTY, PA.

Dealer in all kinds of DRY GOODS
GROCERIES,
HARDWARE,
QUEENSWARE,
BOOTS, SHOES,
HATS, CAPS, &c.

Country Produce taken in exchange for Goods. [aug.25,1859:tf

CAMBRIA HOUSE, Wilmore, Pa.,

Has been recently opened by GEO. RANDOLPH, formerly of Blair county.

Mr. Randolph promises to his patrons the best accommodations and the lowest charges of any house in the county. The former high character of the house is sufficient guaranty of what its future will be.

GEORGE RANDOLPH.

Wilmore, April 12, 1860:tf

STEINWAY'S PIANOS.

THE subscriber now informs the citizens of Ebensburg and vicinity of the celebrated

STEINWAY PIANOS

It is superfluous to say aught in their praise, as they are considered the VERY BEST INSTRUMENTS ever manufactured, and FAR ABOVE those of any other markets. Prices range from $275 to $1,000.

They possess double the amount of tone of any others, and are unrivalled for *strength and durability.*

They have the latest improvements, such as FULL IRON FRAMES, FELT COVERED HAMMERS, FRENCH GRAND ACTIONS OVERSTRING, &c.

Among the many who, within the last few months, have purchased Steinway's Pianos are

Rev G F Rider, D. D. Locust Grove Seminary,
Mrs S R Hanna, Washington Seminary,
Messrs Westlake & Comwell, Indiana Seminary, Pa,
St Xavier's Female Seminary, Latrobe, Pa.,
House of Visitation Seminary, Wheeling, Va,
St Aloysius' Seminary, Loretto, Pa,
Rev E M Van Deusen, D. D,
Rev A M Bryan, D. D,
Rev J M'Millan,
Hon N Ewing, Uniontown, Pa.
Capt J Birmingham, Supt West'n Penitentiary
Mrs C Speyerer, Rochester, Pa,
Capt W. M'Closkey, M'Keesport, Pa,
Geo S Lahm, Canton, Ohio,
Jos Freeze, Esq, do do,
G W Beazell, Esq. Uniontown, Pa.

H. KLEBER & BRO.,
No. 53 Fifth street, Pittsburgh,
Sole Agents for the Steinway Pianos.

Dec. 22, 1859-6m.

Medical.

DR. HAMPTON'S!
DR. HAMPTON'S
DR. HAMPTON'S
DR. HAMPTON'S
DR. HAMPTON'S
DR. HAMPTON'S
DR. HAMPTON'S

Compound Diuretic Pills
Compound Diuretic Pills
Compound Diuretic Pills
Compound Diuretic Pills
Compound Diuretic Pills
Compound Diuretic Pills

Cures Gravel, Gleet, Stricture, Leucorrhœa, Female Weaknesses, Irregularities, Obstructions, Dropsy, Loss of Appetite, Loss of Memory, Loss of Power, Dimness of Vision, Impotency, Seminal Weaknesses, Nocturnal Emissions, Diabetes, and all other diseases of the Bladder, Kidneys and Sexual Organs.

These Pills are prepared with great care, contain neither Balsam or Mercury, but are purely vegetable in their composition, and are endorsed, recommended and used in the practice of Physicians generally for the cure of the above diseases. When Physicians recommend a preparation, sufferers should no longer hesitate to test its efficacy. Price 50 cts. per box

DR. HAMPTON'S MEDICATED COUGH SYRUP.

A pleasant and most effectual remedy for Coughs, Colds, Asthma, Influenza and all other affections of the Throat and Lungs.

In placing this article before the Public, the Proprietors have endeavored to combine efficacy with cheapness, and have put it up in such a manner as to place it within the reach of all. Price 25 cents per bottle.

DR. HAMPTON'S
ANTI-RHEUMATIC MIATURE,

Cures Acute, Subacute, Chronic, and Nervous Rheumatism.

This preparation is presented to the public with the utmost confidence in its efficacy. It has been the result of many years of study, observation, and experience. By its use I have restored to health and vigor, many who have for years been afflicted with this excruciatingly painful disease. When taken according to the directions, it *never* fails.

Dr. H. lately returned from a professional visit and residence of six months in Cuba, during which time he cured more than one thousand (1,000) cases of this disease—some of which baffled the skill of the most celebrated European physicians.

Certificates of some of the greatest cures on record can be seen by application at his office.

PREPARED ONLY BY
DR. T. HAMPTON & CO.,
No. 405 Spruce street, Philadelphia.

Price $1,25 per large bottle. Sold by Druggists and dealers throughout the United States, Canada, Cuba, and South America.

A. A. BARKER, Sole Agent for Ebensburg

Feb. 2, 1850-ly

BOOTS AND SHOES.

The undersigned continues the manufacture of BOOTS and SHOES of every description at his establishment, in Ebensburg, immediately opposite the Post Office. Employing none but the best workmen, he trusts that he has been and still is at all times able to give entire satisfaction to his customers. He hopes that the same liberal patronage hetetofore given him may be continued, and that more may be added.

He has also on hand a large assortment of French Calf-skins, and Morocco of all kinds, suitable for fine boots and Shoes.

Ready-made BOOTS and SHOES always on hand, and prices moderate.

MESHAC THOMAS.

Ebensburg, August 25, 1859:tf.

FOR RENT.

The subscriber will lease for a term of years "THE PENSACOLA MILL PROPERTY," with 1,600 acres of land adjoining, heavily timbered—30 acres surrounding the mill are cleared, and under a high state of cultivation. Also, Blacksmiths' shops, Trucks, &c. The Mill has one of Page's Circular Saws in it, as well as an upright saw, and three small circulars for lath, &c., and is capable of making

10,000 FEET OF LUMBER PER DAY.

The above described valuable property will be leased on favorable terms. Possession given at any time. Address

LLOYD & HILL, Hollidaysburg.

Or WM. H. GARDNER, Esq., Wilmore, Pa

September 1, 1859:tf.

OH, YES! OH, YES!! OH, YES!!!

THE RAILROAD!

The undersigned begs leave to inform the public at large that he has opened a SADDLE and HARNESS SHOP, on High street, one door east of Davis & Jones' store, where he intends manufacturing and keeping on hand SADDLES, RIDING BRIDLES, MARTINGALES, HARNESS of all descriptions, COLLARS, BLIND BRIDLES, &c., all of which he will sell very low for *cash or country produce.* Call and examine my work before purchasing elsewhere. JOHN F. CONNELL.

Ebensburg, April 19, 1860-tf.