The Franklin Repository.

BY M'CLURE & STONER. CHAMBERSBURG, PA., WEDNESDAY, NOVEMBER 8, 1865. VOL. 72...WHOLE NO. 3,731.

TERMS OF PUBLICATION.

THE FRANKLIN REPOSITORY is published every Wednesday morning by "THE REPOSITORY ASSOCIATION," at $2 50 per annum, IN ADVANCE, or $3 if not paid within the year. *All subscription accounts* MUST *be settled annually.* No paper will be sent out of the State unless paid for *in advance*, and all such subscriptions will invariably be discontinued at the expiration of the time for which they are paid.

ADVERTISEMENTS are inserted at FIFTEEN CENTS per line for first insertion, and TEN CENTS per line for subsequent insertions. A liberal discount is made to persons advertising by the quarter, half-year or year. Special notices charged one-half more than regular advertisements. All resolutions of Associations; communications of limited or individual interest, and notices of Marriages and Deaths exceeding five lines, are charged fifteen cents per line.

☞ *All Legal Notices of every kind, and all Orphans' Court and other Judicial Sales, are required by law to be advertised in the* REPOSITORY—*it having the* LARGEST CIRCULATION *of any paper published in the county of Franklin.*

JOB PRINTING of every kind in Plain and Fancy colors, done with neatness and dispatch. Hand-bills, Blanks, Cards, Pamphlets, &c., of every variety and style, printed at the shortest notice. The REPOSITORY OFFICE has just been re-fitted with Steam Power and three Presses, and every thing in the Printing line can be executed in the most artistic manner and at the lowest rates. TERMS INVARIABLY CASH.

☞ Mr. John K. Shryock is our authorized Agent to receive Subscriptions and Advertisements, and receipt for the same. All letters should be addressed to

M'CLURE & STONER, Publishers.

Coal, Lumber, &c.

CARPENTERS AND BUILDERS! ATTENTION:

The undersigned have now on hand, at their PLANING AND FLOORING MILL, a large supply of Sash, Shutters, Doors and Blinds for sale, or made to order.

Mouldings of all descriptions, from half inch to 8 inches, on hand.

Plain and Ornamental Scroll Sawing neatly executed.

Also—Wood Turning in all its branches. Newel Posts, Banisters, Bed Posts, &c., on hand.

A large supply of Dressed Flooring for sale.

Also—Window and Door Frames on hand or made at short notice. HAZELET, VERNON & CO.,
febt tf Harrison Avenue, Chambersburg, Pa.

GEO. A. DEITZ'S GRAIN AND AGRICULTURAL WAREHOUSE.

Deitz is buying Hay.
Deitz is buying Wool.
Deitz is buying Flour.
Deitz is buying Wheat and Rye.
Deitz is buying Oats and Corn.
Deitz is buying Clover and Timothy Seed.
Deitz is buying Flaxseed.
Deitz is buying Apples and Potatoes,

AND PAYING THE HIGHEST PRICE,

AT DEITZ'S

GRAIN AND AGRICULTURAL WAREHOUSE.

North of Rail Road Depot.

Deitz is selling Plows.
Deitz is selling Corn Shellers and Fodder Cutters.
Deitz is selling Ford's Phosphate or Fertilizer.
Deitz is selling the best Family Flour.
Deitz is selling all kinds of Feed.
Deitz is selling the best Stove Coal.
Deitz is selling Salt and Plaster.
Deitz is selling Cement and Calcine Plaster.
Deitz is selling the best Lime Coal.
Deitz is selling the best Blacksmith Coal.
Deitz is selling Hair for Plastering.
Deitz is selling Foundey Coal.
Deitz is selling off at small profits.
Deitz is selling Pine and Hemlock Boards, Plank, Joist, Scantling, Sawed and Shaved Shingles, Plastering Laths, Flooring, Pailing, Rails, &c.

Be sure and buy at

DEITZ'S WAREHOUSE

AND

COAL AND LUMBER YARD,

and get a good article cheap.

North of the Railroad Depot.

LEO. EBERT & SON,

Have constantly on hand, and will furnish to order all kinds of

SEASONED LUMBER.

such as

1½ and 2 inch Plank,
Boards, worked Flooring,
Weatherboarding,
Joists and Scantling,
Pailings and Shingles,
Laths, &c., &c.,

all on the most *reasonable terms.*

LIME AND STOVE COAL.

We also keep on hand a good supply of Lime and Stove Coal, which we will furnish at the *lowest* Prices.

Office in rear of the Jail, Chambersburg, Pa.
oct18 LEO. EBERT & SON.

STEAM SAW MILL.—The undersigned have erected and in operation a Steam Saw Mill at the South Mountain, near Graffenburg Springs, and are prepared to saw to order Bills, of WHITE OAK, PINE, HEMLOCK or any kind of timber desired, at the shortest notice and at low rates. One of the firm will be at the Hotel of Sam'l Greenawalt, in Chambersburg, on Saturday the 24th inst. and on each alternate Saturday thereafter for the purpose of contracting for the delivery of lumber. LUMBER DELIVERED at any point at the LOWEST RATES. All letters should be addressed to them at Graffenburg P. O., Adams Co., Pa.
dec14-1y MILTENBERGER & BRADY.

☞ *Small lots of Lumber, Shingles, &c., from our mills can be procured at any time at*
W. F. EYSTER & BRO'S,
Market Street, Chambersburg.

BUILDING LUMBER.—The undersigned is prepared to saw all kinds of Building Lumber at the lowest market price. R. A. RENFREW,
GREENWOOD MILLS, Fayetteville P. O. dec22-1y

LUMBER.—All kinds of Lumber for sale at reasonable rates at A. S. MONN'S Mill, near Quincy, Pa. july19-tf

Attorneys at Law.

G. M. & W S. STENGER, ATTORNEYS AT LAW.—W. S. STENGER, District Attorney and Agent for procuring Pensions, Bounty Money, and arrears of pay

Office in James Duffield's dwelling, on the West side of Second Street, between Queen and Washington Streets. aug24

STUMBAUGH & GEHR, ATTORNEYS AT LAW.—Office opposite the Post Office. Will attend promptly *to all business entrusted to their care.*

P. S.—Authorized Agents for the collection of Pensions, Bounty, Back Pay and all other claims against the government. sep14

W. S EVERETT, Attorney at Law. Office on Market Street, opposite the Court House, formerly occupied by Jer. Cook, Esq. All legal business entrusted to his care will receive prompt attention. sep7-tf.

JOHN STEWART, ATTORNEY AT LAW Office on Second Street, a few doors South of the Market House. PENSIONS, BOUNTY and other claims promptly collected. [aug31

T. J. NILL, ATTORNEY AT LAW. Office at his residence on Second street. oct19

T. B. KENNEDY, ATTORNEY AT LAW Office on Market street. oct19

Forwarding Houses.

WUNDERLICH & NEAD FORWARDING AND COMMISSION MERCHANTS North Second Street, opposite the Cumberland Valley Railroad Depot, Chambersburg, Pa.

Cars run regularly to and from Philadelphia and Baltimore.

AGENTS.—Peacock, Zell & Hinchman, No. 808 Market St., Philadelphia.

Lykens Valley, Broken Egg and Nutt COAL, (direct from the mines), Wilkesbarre and Pine Grove FOUNDRY COAL, LUMBER, SHINGLES, SALT, PLASTER and Hancock CEMENT, kept constantly on hand. FLOUR, GRAIN and PRODUCE of all kinds purchased at the highest cash prices.
Sept9, 63. WUNDERLICH & NEAD.

NOTICE.—*To the Insured in the Franklin County Mutual Insurance Company.*—Take notice, that AN ASSESSMENT OF 5 PER CENT. has been made on all premium notes running on the 17th day of September, A. D., 1865, for the purposes of meeting losses sustained. This assessment will be payable at the office of the Treasurer of the Company, in Chambersburg, on and after the 10th day of November, 1865.
oct 25-3t. WILLIAM McLELLAN Sec'y

Real Estate Sales.

TWO FARMS AT PUBLIC SALE.—The subscriber will offer at Public Sale, on the premises, *on Saturday, November 11th*, 1865, a VALUABLE FARM, situate in Southampton township, Franklin county, adjoining the Borough of Shippensburg, and lands of Samuel Nevin, George Croft, and others. The Farm contains 61 ACRES and odd Perches of Limestone Land, well fenced and limed and in a good state of cultivation. The improvements are a two-story ROUGHCAST DWELLING HOUSE, with Bank Barn, Wagon Shed, Corn Crib, Hog Pens, Lime Kiln, and other necessary out-buildings. An abundance of choice Fruit Trees on the premises, also a well of good water at the door. This farm for years has been known as the "Moody Farm," and is one of the most productive in the county. The farm will be sold in one tract, or in Lots for Building Purposes.

Sale to commence at 9 o'clock, when the terms will be made known.

At 1 o'clock on the same day, will be sold a VALUABLE FARM, situate in Southampton township, Franklin county, about 3 miles west of Shippensburg, between the Row Road and the Strasburg Road, adjoining lands of Wendall Eaglesonger, Solomon Hurst and others. The farm contains 129¾ ACRES, part Limestone and part Slate, under good fences, well limed and in a good state of cultivation. The improvements are a two-story Weatherboarded DWELLING HOUSE, large Bank Barn, 75x45 double Corn Cribs, Wagon Shed, and other necessary out-buildings. Also a good TENANT HOUSE on the Farm, a good Young Apple Orchard, and other choice Fruit Trees, a well of never failing water and good Cistern near the door, a running spring on the farm. The farm is commonly known as the "Mansion Farm."

At the same time and place will be sold a Tract of TIMBER LAND, *containing 23¾ ACRES, and situate* near Farm No. 2. [oct18] FREDERICK CRESSLER.

PUBLIC SALE OF VALUABLE REAL ESTATE.—There will be exposed to Public Sale, on the premises, *on Friday, the 10th day of November next*, at 1 o'clock, A. M., the following described Real Estate, situate in the townships of Montgomery and Peters, immediately along the Turnpike road leading from Greencastle to Mercersburg, and about 5 miles from each place:

A tract of superior LIMESTONE LAND, containing about 80 ACRES, all under cultivation, with a BRICK DWELLING HOUSE, Stone and Frame Bank Barn, *Corn Crib*, Wagon Shed and all other necessary out-buildings thereon erected, with a well of never-failing Water and Cistern conveniently located for the use of house and barn. There is also a YOUNG ORCHARD of choice Grafted Fruit in fine bearing condition.

Another TRACT OF LAND, immediately adjoining the above, containing about 190 ACRES, principally Limestone, with a large and commodious BRICK DWELLING HOUSE, Brick Bank Barn, Corn Crib, Wagon Shed and all other necessary out-buildings. There is a Well of never-failing Water at the house and a never-failing Spring near the Barn, accessible to stock from the barn yard. There is on this tract an ORCHARD of Grafted Fruit. There is on the East end of the tract a Log Weatherboarded Dwelling House and Log and Frame Barn, and also a Log Tenant House. There is also about 25 Acres of choice Timber.

This tract and the one first described may be so divided as to make three farms of about 100, 120 and 50 Acres each, and may be so offered on the day of sale if so desired. Terms made known on day of sale by
nov18 WM. McLELLAN.

VIRGINIA LANDS IN MARKET.—ARTHUR L. ROGERS, REAL ESTATE AGENT, *MIDDLEBURG, LOUDON COUNTY, VA.*, Having an extensive acquaintance with the people and the Land of the Piedmont Section of Virginia, so celebrated as a fine *Grass Country*, I will pay particular attention to the PURCHASE AND SALE OF REAL ESTATE, in this region, besides practising law in the Courts of Loudon and Fauquier.

☞ I am authorized to sell some of the most desirable *Farms* in this part of the State, and will correspond promptly with persons wishing to purchase, or take pleasure in showing these lands to them, if they give me a call.

☞ Plots and Surveys furnished when desired.
Address, ARTHUR L. ROGERS,
Attorney at Law, Middleburg, Loudon Co., Va.

REFERENCES.—John Janney, Esq., Leesburg, Va.; Gen. A. Rogers, Middleburg, Va.; John A. Spilman, Esq., James Y. Brooke, Esq., Warrenton, Fauquier county, Va., A. K. Phillips, Fredericksburg, Va.; Francis L. Smith, Esq., Alexandria, Va., Dr. Beverly R. Wellford, Wm. H. Macfarland, Esq., Richmond, Va., Messrs. L. P. Bayne & Co., Messrs. Hamilton, Easter & Co., I. Nevett Steele, Baltimore, Md. [Middleburg, Va., Oct. 11, 1865-3m.

REPOSITORY, Chambersburg, copy 3m; send bill to this office for collection, and one copy of paper to Maj. A. L. Rogers, Middleburg Va.—*Hagerstown Mail.*

ADJOURNED SALE OF TWO VALUABLE FARMS.—The undersigned will offer at Public Sale, on the premises, *on Thursday, November 16th*, 1865, the following Real Estate viz: About 160 ACRES of good Lime Stone and Slate Land, situated in Peters township, about 4 miles from Greencastle and 2 miles from Upton, adjoining lands of Jno Coffee, Patton and others. The improvements are a two-story STONE HOUSE, Swiss Barn Wagon Shed Corn Crib, Wash House and other out-buildings. This farm has been well fumed and is in a high state of cultivation. There is also an ORCHARD of good Fruit on the premises and a Well of never failing Water at the dwelling. This tract is also well set with good thriving Timber.

Also—On the same day will be offered at Public Sale, on the premises, the following Real Estate, to wit: About 202 ACRES of Freestone and Slate Land, situated in Peters township, adjoining lands of Jno. Coffee Patton and others, and about one mile from the first described land. The improvements are a WEATHERBOARDED HOUSE, Stone Bank Barn (partly new) Wagon Shed, Corn Crib, and other out-buildings. The Conococheague Creek runs through the farm, and has the most desirable MILL SITE in the county. There is also a Well of good Water at the house. This farm is well Timbered and in a good state of cultivation.

Sale to commence at the first described property at 1 o'clock, when the terms will be made known
oct25-4t PETER BROUGH.

PUBLIC SALE.—The undersigned subscriber, agent of Christian Freet, will sell by Public Sale, *on Saturday, the 18th of November*, 1865, the following described Real Estate, viz. TWENTY-THREE ACRES, more or less, of first quality *Limestone Land*, bounded by lands of Jacob Garver, A. P. Oyler and other lands of said Freet, with the Public Road leading from Greenvillage to the Saw Mill of William Etter, passing along the east end and being less than one mile from the Scotland Station on the Cumberland Valley Rail Road.

The Improvements consist of a commodious LOG HOUSE, Rough-cast with Kitchen and Cistern attached, with a Double Log Barn, with Sheds and Corn Crib attached, Hog House, and necessary out-buildings, all conveniently near, together with an Orchard of choice, full-bearing Apple Trees of about 200, and 70 other choice fruit, 4 years planted, with Peach, Pear and Plum trees, being the best orchard in the neighborhood, with a Well of never-failing Water near the buildings, the whole being well fenced.

Sale to commence at 11 o'clock on said day, when the terms will be made known by JACOB GARVER.
oct25-4t JOHN DITZLER, Auctioneer.

EXECUTOR'S SALE.—By virtue of an order of the Orphans' Court of Franklin county, the undersigned will offer at Public Sale, *on Thursday, the 23d day of November*, at 1 o'lock, P. M., the following described Real Estate, late the Estate of Andrew Kreitzer, late of Antrim township, dec'd, situate two miles from Greencastle, on the public road leading to Chambersburg, viz: The FARM, containing about FIFTY ACRES of LIMESTONE LAND, in a good state of cultivation.—*The improvements consist of a comfortable* FRAME HOUSE, Bank Barn, with all necessary buildings in connection therewith; a SAW MILL and CLOVER MILL driven by Muddy Run, which passes through the property; TWO TENANT HOUSES and Blacksmith Shop.

The farm and improvements named will be sold together *If not sold on that day the entire property will then be* rented at public outcry to the highest bidder, for the term *of one year from the 1st day of April next.*

This is a very valuable property. Persons wishing to view it will please call on ADAM KREITZER, residing on the *same, or on the subscriber.*
nov1-4t BENJAMIN SNIVELY, Ex'r.

PUBLIC SALE.—By virtue of an order of the Orphans' Court of Franklin county, to the undersigned directed, for the sale of the following described Real Estate belonging to the minor children of *Milton Shirey*, dec'd there will be sold at Public Sale, *on Friday, the 24th day of November*, 1865, all that certain TRACT OF LAND, situate in Antrim township, bounded by the Greencastle and Letterburg road, lands of Giles Euston, John M'Connel, and others, containing 153 ACRES a fair proportion of which is in Timber. The improvements consist of a STONE HOUSE, a good Bank Barn, a Young Orchard, a well of never failing water, &c.

Also—A lot or Piece of Ground near Greencastle, containing 5 ACRES and 147 PERCHES bounded by lands of Dr. Charles Michaels, A. B. Wingerd and others.

Also—The undivided one-third part of a HALF LOT OF GROUND, in the borough of Greencastle, situate on East Baltimore street, adjoining lot of N. Martin.

The farm will be sold at 10 o'clock, A. M., on said day, and the remainder of the property at 1 P. M., when the terms will be made known by
nov1-4t SAMUEL B. SNIVELY Guardian.

WOOLEN FACTORY AND REAL ESTATE FOR SALE.—The undersigned offers at Private Sale the property well known as GOOD'S WOOLEN FACTORY, situated in Green township, Franklin county, Pa., one mile north of Fayetteville, on the Cold Spring Run, a never failing stream, with sufficient head and fall for driving any kind of machinery.—The Factory is a two Storied Frame Building, with a set of Carding Machines, Fulling Mill, 2 Power Looms, Spinning Machine and every thing necessary for the business. There is also a Coloring House convenient to the factory.

Also—38 ACRES of LAND, 20 Acres of which is under fence, the balance is well set with young chestnut timber. The improvements are a two Storied ROUGH-CAST DWELLING, near the factory, 2 Tenant Houses, Wagon Shed, Stable and other out buildings.

The Factory is well known and has at present a good run of custom. For further particulars apply to or address MICHAEL GOOD, Fayetteville, P. O.
GOOD FACTORY, Aug. 23-3m

PUBLIC SALE.—The undersigned, Trustee appointed by the Orphans' Court of Franklin county, Pa., to sell the Real Estate of Jonothan Wright, late of Loudon, dec'd, will expose to Public Sale, at the Hotel of JAMES MCLEN, in Loudon *on Saturday, the 18th day of November*, A. D., 1865, the following described Real Estate:

No 1. A TRACT of LAND, containing about ONE ACRE, with a one and a half story WEATHERBOARDED HOUSE, Large Frame Stable, Fruit Trees and other improvements thereon erected. Situated on the turnpike ¼ of a mille west of Loudon.

No 2. A one and a half story WEATHERBOARDED HOUSE and LOT of GROUND, situate in the town of Loudon.

No 3. A small WEATHERBOARDED HOUSE and LOT of GROUND, bounded by lots of David Vance and others, situated in the town of Loudon.

Sale to commence at 1 o'clock on said day, when terms will be made known by
nov1-3t MICHAEL BUSHEY, Trustee.

VALUABLE TOWN PROPERTY FOR SALE.—A number of fine DWELLING HOUSES at Private Sale. Inquire of SAMUEL SEIBERT.
nov1-3t

Real Estate Sales.

VALUABLE FARM AT PRIVATE SALE.—*The undersigned offers at Private Sale*, his FARM, situated in Lurgan township, Franklin county, Pa., adjoining lands of John E. and John M'Clay, Daniel Clippinger, Joseph Mowers, and others, near the Conodoguinett creek, and about 5 miles from Shippensburg, containing 268 ACRES of good SLATE LAND, well limed. 70 Acres of this tract is well TIMBERED, 25 Acres in MEADOW and the balance in a high state of cultivation, all in excellent order and well fenced. The above Farm will be equally divided and sold separately. The improvements on the one tract are a two-storied log WEATHERBOARDED HOUSE, new Bank Barn 72 feet long, Wagon Shed, and all other necessary and convenient out-buildings. There is a Well of never failing Water at the door. There is a good TENANT HOUSE on the second tract with a Well of Water convenient to the House, and all necessary out-buildings. There is an Orchard of choice fruit on both of the above tracts.

Persons wishing to view the Farm can do so by calling on the subscriber, living in Hamilton township, or on John E. M'Clay, adjoining the Farm.
oct 11-tf JOHN ZOOK.

VALUABLE FARM AT PRIVATE SALE.—*The undersigned offers at Private Sale a* TRACT OF LAND, situated in Guilford township, *Franklin county, adjoining lands of Thaddeus Stevens,* Henry George and others, containing about 149 ACRES. There are over 100 Acres cleared and in good farming order most of it cleared within the last 7 years. A small *portion of it is Limestone* Land, the balance Sand Stone. The improvements are a good two-storied BRICK DWELLING HOUSE, good Frame Bank Barn, Wagon Shed with 2 Corn Cribs, Carriage House and all necessary out buildings. There are TWO YOUNG ORCHARDS of good Fruit on the place, and a well of never-failing Water near the House, a good Cistern at the House, and also one near the barn. There are about 30 Acres of excellent PINE TIMBER LAND on the place, among the best *Timber to be found in the county*, and there is good IRON ORE on a considerable portion of the farm.
oct18-3m JAMES M. RENFREW.

[Lancaster *Examiner* insert 3 mos. and send bill to this office.]

SHENANDOAH VALLEY FARMS FOR SALE.—Pennsylvania farmers desiring to buy good LIMESTONE FARMS in the Shenandoah Valley, well watered and in many cases with good improvements upon them, can do so of the subscriber, at very low rates. No better opportunities for buying good farms at low rates will ever again occur in this Valley. Being a Pennsylvanian myself, and located here, I can and will at any time furnish such information as persons wishing to buy may desire, upon their addressing me by letter.

REFERENCES IN FRANKLIN COUNTY:—Achison Ritchey, Mercersburg; Jacob Shook, Greencastle; Jacob Harshelroda, Scotland; Daniel Trostle, John B. M'Lanahan, Wm. M'Clellan, Col. F. S. Stumbaugh, and many other citizens of Chambersburg. WILLIAM H. BECK,
oct25-tf *Attorney at Law and Real Estate Agent*, Winchester, Virginia.

HOUSE AND LOT FOR SALE IN GREENCASTLE.—Will be offered at Public Sale, in the Borough of Greencastle, *on Saturday, the 11th day of November*, 1865, A LOT OF GROUND, situated on South Carlisle street and a public alley, fronting 50 feet, with a depth of 280 feet. The improvements are a two-storied WEATHERBOARDED HOUSE AND BACK BUILDING, containing 7 rooms; a new Stable with barn floor, Hog Pen; Bake Oven and other convenient out-buildings. There is a good Cistern on the lot, with privilege of access thereto. This is also a variety of *choice Fruit Trees on the premises.*

Sale to commence at 1 o'clock, P. M., when the terms will be made know by [oct25-3t] JOHN S. ELUM.

VALUABLE MILL PROPERTY AT PRIVATE SALE.—The undersigned, agent for the heirs of Matthew McKee, dec'd, offers at Private Sale, the "WOODSTOCK MILLS," situated in Green township, Franklin county, Pa. The property contains about 15 ACRES of land, has a two story Stone and Weatherboarded GRIST MILL, SAW MILL, an excellent two story BRICK HOUSE, two story Weatherboarded House, Miller's House and other improvements thereon erected. The Mill is in good repair. The water power one of the best on the creek.

Possession given immediately. Terms easy.
sep13-tf JOHN R. ORR, Agent for Heirs.

MILL PROPERTY FOR SALE.—The subscriber intending to move West, offers at Private Sale his valuable MILL PROPERTY, situate in Southampton township, Franklin county, Pa., one mile east of Orrstown and four miles West of Shippensburg, comprising 54 ACRES of land, with a Stone and Frame GRIST MILL, running two pair of Burrs, a new SAW MILL, a new two storied BRICK DWELLING and other necessary buildings thereon erected. Persons desiring to purchase will please call on the undersigned, residing on the property. [aug2-3m] JACOB METZ.

A SMALL PROPERTY AT PRIVATE SALE.—The subscriber offers at Private Sale, a small Property in Hamilton township, Franklin county, Pa., 2½ miles North-west of Chambersburg, on the Keefer road, containing THREE ACRES of land, on which is erected a two-story ROUGHCAST HOUSE and Log Stable, and a Well of good Water near the door. There is a fine young APPLE ORCHARD on the premises. For further particulars call on the subscriber, residing thereon. [oct25-4t] WM. COSNETS.

DWELLING FOR SALE.—The two-Story BRICK DWELLING HOUSE, at present occupied by Dr. Hamilton, on Fifth Avenue, is offered for sale. The lot is 64 feet front and 280 feet in depth with a large Log Stable, cistern and other improvements thereon erected. Possession given immediately.
nov1-3t JACOB B. MILLER.

TWO FARMS FOR SALE.—The subscriber offers at Private Sale TWO FARMS and a LOT OF MOUNTAIN LAND. Persons disposed to purchase will please call on the undersigned, residing on the Mansion Tract, on the Baltimore turnpike, one mile East of Fayetteville. june21-tf JOHN G. BIGHAM.

A SMALL FARM FOR SALE.—The subscriber offers at private sale, his FARM and a Lot of Mountain Land. Persons disposed to purchase will please call on the undersigned, residing in Fayetteville. [sep27-3m] C. A. FUNK.

COTTAGES FOR SALE.—Two FRAME COTTAGES on the Carlisle turnpike will be sold at Private Sale. Apply to
oct4-tf A. K. McCLURE.

HOUSE AND LOT FOR SALE.—A House and Lot in a good location on North Main street for sale. Inquire at the REPOSITORY office. [nov1

Lost, Stolen and Strayed.

STRAY CATTLE.—Came to the residence of the subscriber, living in Guilford township, about one mile from Jackson Hall, on the road leading to Fayetteville, on Sunday, the 15th of October, 6 HORNED CATTLE—one a Red Brindle, one a Dark Brown, one a Red and White spotted, one a White and Brown spotted, one a Red and one nearly White. The owner is hereby notified to come and prove property and pay charges, or the cattle will be disposed of according to law.
oct25 3t DANIEL BONEBRAKE.

STRAYED OR STOLEN.—A SORREL MARE COLT, three years old next spring, with a white streak down her face and crooked hind legs, strayed or was stolen from the pasture field of Col. W. H. Boyd, on Thursday night last. A liberal reward will be paid for any information that may lead to her recovery.
nov1-3t* CAPT. W. H. BOYD.

NOTICE.—Notice is hereby given that a certificate in my name for *Fifty shares of stock in the Bank of Chambersburg*, was destroyed by fire on the 30th of July, 1864, and that application has been made for the issue of a new certificate.
Chamb'g, Oct. 25-4t MARY M. SHOEMAKER.

NOTICE.—Notice is hereby given that I have lost certificates of 13 *shares of the Capital stock of the Bank of Chambersburg*, and that I will apply to the Bank for a re-issue of the same.
oct25-6t JAMES C. EYSTER.

NOTICE.—Notice is hereby given that I had certificates for 255 shares of the capital stock of the Bank of Chambersburg burnt on the 30th of July, 1864, and that I will apply to the Bank for a re-issue of the same. [Oct4-6t] J. ALLISON EYSTER.

NOTICE.—Having lost by the fire, on the 30th of July, 1864, a *Certificate of Scholarship in Dickinson College*, for *ten years*, application will be made for a new certificate. [o25-4t] LEWIS SHOEMAKER

Wants.

$150 PER MONTH.—Agents wanted in every County and State, to sell the BARTLETT SEWING MACHINE, price $25; fully licensed under patents of Howe, Wheeler & Wilson, Grover & Baker, and Singer & Co. We will pay a monthly salary and expenses, or allow a large commission on sales. For particulars, illustrated catalogue, territory, &c., enclose a stamp and address PAGE BROTHERS, sole Agents for United States, 221 Summit st., Toledo, Ohio. [aug16-3m

WANTED.—Agents, MALE or FEMALE to introduce the best selling $20.00 FAMILY SEWING MACHINE in the world. All complete—Hemmer, Self-Sewer, Binder, Baster, Tucker, &c., &c. We let good agents pay for the machines after they sell them. For particulars, address or call on LATHROP & CO.,
sep6-3m No. 142 South 6th St., Phil'a., Pa.

$100 PER MONTH clear of expenses. An agent wanted to represent our firm in each township in the United States and the Canada's. For paticulars enclose stamp.
STEPHENS & CO.,
nov1-4t 239 Broadway, New York.

Personal Property Sales.

100 SHARES BANK STOCK FOR SALE.—One hundred shares of the capital Stock of the NATIONAL BANK of CHAMBERSBURG for sale, in lots to suit purchasers. Apply at the REPOSITORY Office aug23-tf

HAY PRESSES.—Three Hand Hay Presses, in good order, for Sale cheap.
july19-tf] GEO. A. DEITZ, Chambersburg, Pa.
Hagerstown *Herald* copy 2t. charge REPOSITORY.

U. S. 7-30 BONDS FOR SALE, IN in denominations of $50, $100, $500 and $1,000. Inquire at this office. oct25-tf

FOR SALE.—A full course *Scholarship in the Quaker City Business College* of Philadelphia. Apply at this office. oct25-tf.

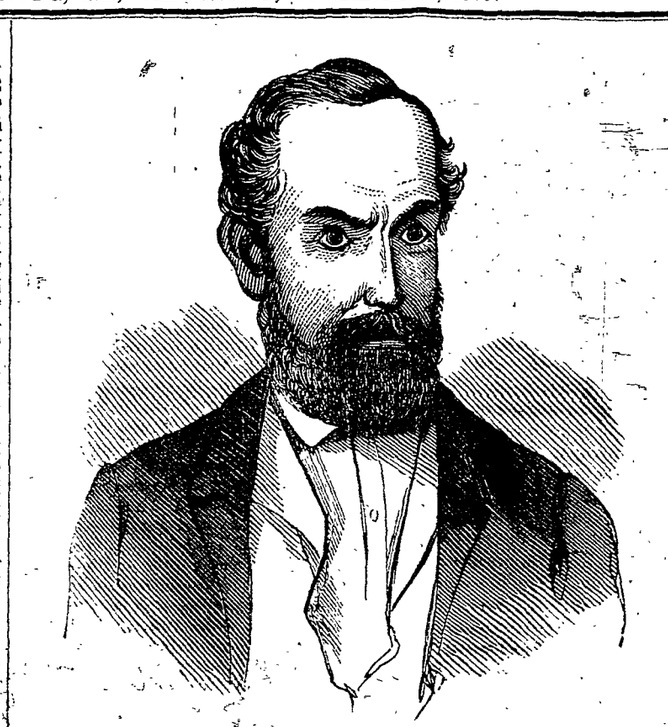

HENRY WERZE, THE ANDERSONVILLE FIEND.

Books and Stationery.

BOOKS! BOOKS!! BOOKS!!! AT SNIDER'S BOOK AND VARIETY STORE, *in the Market House, opposite Brown's Hotel.*

Keeps constantly on hand
SCHOOL AND MISCELLANEOUS BOOKS, STATIONERY, &c.

Bibles, Hymn Books, Photograph Albums, Paper and Linen Window Shades and Fixtures, Wall Paper, Fancy Baskets, Ladies' and Gentlemen's Satchels, Blank, Pass and Memorandum Books of all sizes, Gold Pens and Holders, Pocket Books, Ladies' Fancy Combs. Zephyrs—German, Cashmere and Shetland Wool, Blank Deeds, Arnold's and other Inks, Architect and Pattern Paper, Songs, Dime Novels, Joke Books, &c.

☞ Old Books, Periodicals, Music and Newspapers bound in any style.

☞ *Blank Books* made to order. *Paper ruled* to any pattern.

☞ AGENCY FOR THE SALE OF INTERNAL REVENUE STAMPS. oct18

SHRYOCK'S BOOK STORE, OPPOSITE THE POST OFFICE. School, Miscellaneous and S. S. Books, Stationery, Photographs and Albums, Wall Paper and Window Shades, Fairchild's Celebrated Gold Pens, N. York and Philada. Dailies, Weeklies and Monthlies, Gift Frames, Worsteds and Fancy Goods, Bibles and Hymn Books.

☞ Orders of the most *complex description* filled on the *shortest notice.*

OLD EDITIONS hunted up by Mr. J. K. Shryock at a reasonable commission.

Agents for STEINWAY'S Pianos and MASON & HAMLIN'S Cabinet Organs. oct4

TO OUR WHOLESALE CUSTOMERS.—We have made SPECIAL arrangements this Fall to procure our SCHOOL BOOKS and SCHOOL STATIONERY at such rates, that we can supply our WHOLESALE CUSTOMERS *at the lowest possible prices.*
S. S. SHRYOCK.

TO SUNDAY SCHOOLS.—We are agents for the American S. S. Union and other houses for the supply of Sunday School Books.
S. S. SHRYOCK.

MISCELLANEOUS BOOKS.—Particular attention given to keeping on hand all the new publications, as issued. S. S. SHRYOCK.

TO BOOK BUYERS.—Book buyers will find it to their advantage *to give us a call before* purchasing elsewhere. Prompt attention to written orders.
S. S. SHRYOCK.

SCHOOL BOOKS.—All the School Books in use to be had, at city prices, at
SHRYOCK'S.

TO TEACHERS.—Special terms to Teachers, for School Books and Stationery, at
SHRYOCK'S.

BOOKS! BOOKS!!—We have made arrangements in *the Eastern cities* to fill orders *by Express* in the *shortest possible time.* S. S. SHRYOCK.

BOOKS.—Libraries supplied and re-fitted with particular advantage, by
S. S. SHRYOCK.

Dry and Fancy Goods.

DRY GOODS AND NOTIONS.

—:o:—

ECKEL & GILBERT,

AT THEIR

NEW STORE,

MAIN STREET,

Nearly Opposite to Greenawalt's Hotel,

Have just opened with an entire new stock of Dry Goods and Notions of all kinds, which they have selected with great care to adapt them to this market, and which will be sold at the lowest CASH RATES. Their list includes

All grades of Calicos,
Lupen's best All-Wool d'Laines, plain and printed,
Muslin d'Laines,
Amelines,
Barathea,
Brocade Alpacca,
Black Alpacca,
Silk Crape Plaids,
Fancy and Plain col'd Armures,
Shepherd Plaids, all styles,
Lupen's best French Merinos, all colors,
Mourning Goods, all styles,
Plain and Printed Flannels,
Sack Flannels,
Gilbert's Opera Flannels, all colors,
White, Red, Grey and Yellow Flannels,
Ladies' Cloaking Cloths, all kinds,
Shirting Muslins, bleached and brown,
Sheeting Muslins, bleached and brown,
Fancy and Plain Cassimeres, French and American,
Sattinetts, Tweeds, Jeans, Vestings, &c.,
Linen Table Cloths, Towels and Napkins, in every style,
Ladies' Corsets, all prices,
Ribbons, Laces, Ruffles,
Hose, Gloves,
Spool Cotton,
Veils, Collars,
Handkerchiefs,
Pins, Needles, &c., &c.

ALSO, A GREAT VARIETY OF BALMORAL AND HOOP SKIRTS.

☞ Remember, *No Old Goods* at ECKEL & GILBERT'S *New Store.* Call and examine. aug30

MILLINERY AND FANCY GOODS. Just received a fine line of PATTERN BONNETS. *Also a fine stock of ladies' FURNISHING GOODS.* The latest styles of everything in ladies' wear. Stock new or on at prices defying competition.

LADIES' AND MISSES' HOSIERY—A beautiful and *elegant assortment* just received.

Every style of TRIMMINGS for Ladies' Dresses constantly on hand. [oct18-3m] MISS P. BACHE.

REMOVAL OF BUSH'S TOBACCO AND SEGAR STORE.—The undersigned has removed his Tobacco and Segar Store to his new room, on SECOND STREET, *next door to the Friendship Engine House*, where he will keep on hand a complete stock of TOBACCO AND SEGARS, such as Natural Leaf, Michigan and Smoking Tobacco, Pipes, &c.
april5 C. H. BUSH.

FINFROCK'S MARBLE WORKS, SECOND STREET, SOUTH OF QUEEN, CHAMBERSBURG, PA. MONUMENTS, HEADSTONES, &c., Manufactured to order in the best style and of the Latest Designs. july5-6m.

FOR RENT—*Four desirable Rooms*, two on *second floor*, two on third floor, with a Basement Kitchen, to a man with a small family. Enquire of
nov1-3t LEWIS SHOEMAKER

Franklin Repository.

THE HUNTER'S WIFE.

Tom Cooper was a fine specimen of the North American trapper. Slightly but powerfully made, with a hardy, weather-beaten, yet handsome face, strong, indefatigable, and a crack shot, he was admirably adapted for a hunter's life. For many years he knew not what it was to have a home, but lived like the beasts he hunted—wandering from one part of the country to another in pursuit of game. All who knew Tom were much surprised when he came, with a pretty young wife, to settle within three miles of a planter's farm. Many pitied the poor young creature, who would lead such a solitary life; while others said: "If she was fool enough to marry him, it was her own lookout." For nearly four months Tom remained at home, and employed his time in making the old hut he had fixed on as their residence more comfortable. He cleared and tilled a small spot of land around it, and Susan began to hope that for her sake he would settle down quietly as a squatter. But these visions of happiness were soon dispelled, for as soon as the work was finished he commenced his old erratic mode of life, and was often absent for weeks together, leaving his wife alone, yet not unprotected, for since his marriage old Nero, a favorite hound, was always left at home as her guardian. He was a noble dog—a cross between the old Scottish deerhound and the bloodhound, and would hunt an Indian as well as a deer or bear, which Tom said, "was a proof Ingins was a sort of varmint, or why should the brute beast take to hunt 'em nat'ral like—him that took no notice of white men?"

One clear, cold morning, about two years after their marriage, Susan was awakened by a loud crash, immediately followed by Nero's deep baying. She recollected that she had shut him in the house as usual the night before. Supposing that he had winded some solitary wolf or bear prowling about the hut, and effected his escape, she took little notice of the circumstance. A few moments after came a shrill, wild cry, which made her blood run cold. To spring from her bed, throw on her clothes and rush from the hut, was the work of a minute. She no longer doubted what the hound was in pursuit of. Fearful thoughts shot through her brain; she called wildly on Nero, and to her joy he came dashing through the thick underwood. As the dog drew nearer she saw that he galloped heavily, and carried in his mouth some large, dark creature. Her brain reeled; she felt a cold and sickly shudder dart through her limbs. But Susan was a hunter's daughter, and all her life had been accustomed to witness scenes of danger and, of horror, and in this school had learned to subdue the natural timidity of her character. With a powerful effort she recovered herself, just as Nero dropped at her feet a little Indian child, apparently between three and four years old. She bent down over him, but there was no sound or motion; she placed her hand on his little naked chest; the heart had ceased to beat—he was dead! The deep marks of the dog's fangs were visible on the neck, but the body was untorn. Old Nero stood with his large, bright eyes fixed on the face of his mistress, fawning on her, as if he expected to be praised for what he had done, and seemed to wonder why she looked so terrified. But Susan spurned him from her; and the fierce animal, who would have pulled down an Indian as he would a deer, crouched humbly at the young woman's feet.—Susan carried the little boy gently in her arms to the hut, and laid it on her own bed. Her first impulse was to seize a loaded rifle that hung over the fire place, and shoot the hound; and yet she could not do it, for in the lone life she led the faithful animal seemed like a dear and valued friend, who loved and watched over her, as if aware of the precious charge entrusted to him. She thought also of what her husband would say, when on his return he should find his old companion dead. To her he had ever shown nothing but kindness, yet she feared as well as loved him, for there was a fire in those dark eyes which told of the deep, wild passions hidden in his breast, and she knew that the lives of a whole tribe of Indians would be light in the balance against that of his favorite hound.

Having securely fastened up Nero, Susan, with a heavy heart, proceeded to examine the ground around the hut. In several places she observed the impression of a small moccasoned foot, but