LOCAL AFFAIRS.

The Cosmopolitan Art Association.—We have been asked several times recently by interested persons whether this institution has failed. We have ascertained that the drawing will take place on the 25th of March next. The origin of the report was in the attachment of pictures by the proprietors of "Putnam's Monthly." We clip the following in relation to the suit from the New York "Times:"

Messrs. Appleton Oakesmith and Seba Smith, owners and proprietors of "Emerson's Magazine and Putnam's Monthly," have commenced legal proceedings against the Cosmopolitan Art Association, for an alleged violation of an agreement. The plaintiffs state that at various times, between July 1, 1857, and June 29, 1858, the defendants subscribed for, and agreed to take and receive from the plaintiffs 905 copies of the said Magazine, for the period of one year from the respective dates of such subscription, and for which they agreed to pay the plaintiffs the sum of $1 56 per annum for each copy so subscribed for, in advance, and that the amount agreed to be paid by the defendants was $1,532 50. Also, that the defendants agreed to subscribe for five thousand of their monthly publication for 1858, and that they now refuse to act in accordance with their agreement. The case was brought before Judge Sutherland, when the defendants gave the required security, and the case will now take the proper legal course. It is said that although the Association owns a great deal of valuable property, the recent "crisis" affected the yearly subscription list very seriously, so much so that they have been compelled to postpone the annual distribution of pictures until March 25, 1858.

Beaver Academy and Seminary.—An exhibition of the male department of the Beaver Academy was given in Seminary Hall on the evening of the 28th of January. The performances consisted of select and original orations, and a debate. The performers acquitted themselves in a manner that reflected credit both upon themselves and their teachers.

On the following evening, the Hall was again crowded to overflowing at an early hour, to hear the reading of essays by the senior class of the female department. The essays themselves were, indeed, a rich treat, and the firmness and distinctness with which they were read, showed that even the oratorical part of the ladies' education had not been omitted.

The exercises were enlivened on both occasions by vocal and instrumental music by the music class, and the masterly style in which the different parts were performed was such as to reflect credit upon themselves, and establish for their teacher an enviable reputation.

The want of a suitable Academy building has for some time past been seriously felt. This obstacle is, however, in a fair way of being overcome, the Trustees having purchased the building known as the "Porter House" for that purpose. It is their intention to have the building so arranged that a large number of students can be accommodated with rooms and boarding in the building, thus answering the double purpose of academy and boarding house, and at the same time obviate the difficulty heretofore experienced by students in obtaining suitable study rooms.—*Star.*

Determined Attempt to Commit Suicide.—A man named Jack Nelson, who became notorious in connection with the Coop perjury case, was arrested on Friday evening, in Allegheny city, for drunkenness and disorderly conduct. He was placed in the tombs, and about seven o'clock in the evening became tired of life, and tying his vest and neck-handkerchief together, made a noose, tied the vest to the cell door, slipped his neck into the noose, and threw himself backwards. A prisoner in the next cell heard heavy breathing and raised an alarm. Officer Adams made his appearance and cut him down. He was then left alone, and about nine o'clock it was discovered that he had made a second attempt on his life by tearing his shirt into strips, forming a rope of them, and suspending himself. He was rescued, however, before his purpose was accomplished. He was then secured, and on Saturday morning Mayor Stuckrath sent him to jail for five days. When he gets out he will probably be arrested on a charge of perjury.

Schoolmaster Abroad.—A few days since one of our hands picked up a signboard, very neatly lettered in colors, and bearing the usual catalogue generally seen hanging at a grocer's door. We only copy the words wherein the orthography differs from Webster. It reads:

"Buter Ches Fishe Flower Melases Tobacker Resons Sineman Mestard Said (salt) Weiegar Swet & Caster Oile Breun & LoafeShuggar Saleratus Shocklett Blu & Blak Ink."

We are told that the sign originally came from Pittsburgh. We don't think the author is living, as no man with an ordinary constitution could survive many such spells as that.—*New Brighton Times.*

—Guess it don't belong here, neighbor—we disclaim it entirely. We presume it is one of the "Signs of the Times."

Sentenced.—In the Court of Quarter Sessions on Saturday, Enoch Howell was brought in for sentence. His counsel made a strong effort to procure a new trial. A deposition was read from one Jack Bird, charging the theft on a man named James Buckley. Judge M'Clure refused to grant a new trial, and sentenced Enoch to two years and nine months' imprisonment in the penitentiary. After being sentenced Enoch rose up and made a short speech to the Court, detailing his history for some time past. He said he would have been an honest man had he not been so persecuted by Hague and other police officers, who hunted him down with or cause, and pointed him out to the world as a thief. In this situation he could not obtain work. He said he was innocent of the larceny with which he was charged, and that he knew nothing about it. A large crowd was in attendance at the delivery of this speech.

The following extract from a Buffalo paper indicates that there, as well as here, the opportunity for cure presented in Mrs. Mansfield visit was realized to be no ordinary one. Many are coming from considerable distances around Pittsburgh to see her, and she will remain at the Monongahela House until Thursday or Friday:—

"Mrs. Mansfield's rooms have been thronged with invalids since the results of her treatment have transpired in some difficult cases for which she prescribed in the early part of her visit; and her remedies would thus seem to be very prompt in their action. Her attention to removing the latent causes of disease largely accounts for her success. Letters received by invalids here from others whom she has relieved in places she has recently visited, have likewise added to the feeling of confidence in her skill."—*Buffalo Express.*

Raglans, sacks and frock overcoats for men, youth and boys; dress and business coats, neatly cut and made; fine plush and silk vests, a large variety of fine and common pants, now on hands and selling at very close rates by Carnaghan, Allegheny. Special attention is invited to a full stock of fine coatings, pant stuffs and vestings, kept exclusively for custom work, which, with a choice variety of gloves and hosiery, shawls, mufflers, ties, &c., will be disposed of at favorable prices. Terms strictly cash—hence the low rates.

In our issue of Saturday we stated that an exhibition of the Pittsburgh Polytechnic Association would take place on Thursday evening. This was an error; it should have been *Monday* evening. The members have been making extensive preparations for a pleasant time this evening, and will no doubt succeed. Remember, no gentleman, with the single exception of the press, will be admitted unless accompanied by a lady. Females are a necessity some times, as in this case.

Burglary.—On Friday night some bold thieves broke into the grocery store of Moser & Robinson, on Federal street. They effected an entrance by forcing open the door with a crowbar, and after making a thorough search for money, and breaking the locks off all the drawers, without disturbing the safe, however, they decamped, not much the better of their efforts. They carried off nothing of any value excepting a can or two of oysters.

William Smith, who was charged with depositing an infernal machine in a blacksmith shop—the effects of which were so terrible, was admitted to bail by the Mayor on Saturday. He was obliged to deposit five hundred dollars in cash, besides additional security in the sum of one thousand dollars, previous to being released. It is right that so dangerous a character (if the charge be proved) should be secured in this way.

Violin Teaching.—Mr. C. B. Lafferty, late of Sanford's Opera Troupe, intends opening a school in this city for giving instructions on the violin. Mr. Lafferty is one of the most perfect masters of his art, and fully capable of imparting tuition on that excellent instrument—the violin. Persons desirous of acquiring the ability to perform on this instrument, should call on Mr. Lafferty, at No. 105 Water street.

Gayeties.—Mr. Gardiner Coyne concluded his engagement at the Gayeties on Saturday night. The bill for to-night consist of "Ben Bolt," and "The Jacobite." Mr. Jas. Madison, the "cast-iron man," will go through a variety of extraordinary feats of strength. These feats are said to be almost incredible.

Theatre.—Miss Heron repeated her great character of Medea on Saturday evening, to a good house. This evening she appears as Mrs. Haller in the "Stranger," and Juliana in the "Honey Moon." To-morrow evening she takes a benefit, which closes her engagement.

One evening last week, two boys, about twelve years of age, were caught in the act of breaking into a confectionary store in New Brighton. They had succeeded in breaking in one of the panels of the back door when they were detected. The young scamps should be sent to the House of Refuge.

Mr. George Albree took his oath of office as a member of the Board of Licensers, before Hon. W. G. Williams, Judge of the District Court, on Thursday last. He has been one of this Board ever since its organization, and has proved a very efficient officer.

Committed.—On Friday evening, Esq. Wampler, of M'Keesport, committed Thomas M'Garvey to jail, charged with an assault on a Miss M'Pherson of that place.

At the Mayor's office on Saturday and yesterday, everything was quite dull. We did not hear of an assault and battery.

In the District Court, on Saturday, no business of [illegible]

We understand that the Blairsville "Record," which was sold at sheriff's sale about a week since, has been purchased by James F. Campbell, late of Steubenville, and formerly an employee in this office. May he be as successful as he is deserving.

Sworn In.—Charles W. Lewis, Esq., received his commission as Alderman in the Third Ward last week. He has been sworn in, and will be ready for to-day in a new office on Wylie street near Fifth.

Dr. Elkin, of this city, has received a call from the O. S. Presbyterian congregation at Fairview, Erie county. He has accepted the call, and will shortly remove there.

William Maxwell, charged with larceny, was brought up in Judge M'Clure's Court on Saturday for sentence, but at the request of his counsel, sentence was postponed.

The Greatest Invention of the Age—The Excelsior Shingle Mill—Who Wants to Get Rich? Everybody!

Then let everybody pay a visit to the Great Western Planing Mill, on the corner of Marbury street and Duquesne way, and see the Excelsior Mill make sixty perfectly formed shingles in one minute. But we would advise anybody wishing to secure the means of rapidly accumulating a fortune, to call soon, as we are disposing of Shop, Township, County, State and Territorial rights almost as fast as we can draw up the deeds. We have, as yet, some valuable rights for sale—therefore, ye who would at some future roll in your costly carriages, had better call soon.

We do not ask any one to purchase, until after he has thoroughly examined the mill, and perfectly understands the principles upon which it is constructed.

The best evidence we can give of the great value of this machine, is the work it performs.

The shingles made by it are more perfectly and beautifully formed, and command a much higher price from dealers than those made in any other way.

The public are respectfully invited to call and see the machine in operation at the above named place. The Proprietors can always be found at the St. Nicholas Hotel, corner of Grant and Fourth streets, Pittsburgh.

JENKINS, UTT & LYNCH.

Dr. Burleigh continues his interesting experiments this evening at the Iron City College Hall. See advertisement.

GLYCERINE!
GLYCERINE!!
GLYCERINE!!!
GLYCERINE!!!!

One of the best articles for chapped hands now in vogue. Warranted a sure cure. For sale at
SUPER'S DRUG STORE,
Corner Penn and St. Clair streets.

DR. HOSTETTER'S STOMACH BITTERS, for many years, have had the very best reputation among all classes, and the fact that they are a pure and healthy tonic contribute daily to their well deserved popularity for removing all acid humors from the Stomach, curing all symptoms or positive cures of Dyspepsia, and renovating and building up the entire physical system—they have no superiors. We can confidently recommend DR. HOSTETTER'S BITTERS to all who suffer from Dyspepsia Complaints as a positive and unfailing remedy, and one that will bring the entire man to a most healthy condition. Nothing can be more valuable as a tonic than a wine glass of these BITTERS taken before meals. Our readers should not fail to try them.

For sale by druggists and dealers generally, everywhere, and by HOSTETTER & SMITH, Manufacturers and Proprietors, No. 267 Penn street.

ARRIVAL OF AN ENTIRE NEW STOCK OF
WATCHES AND JEWELRY,
AT
REINEMAN & MEYRAN'S,
52 Fifth street, near Wood.

WE WOULD MOST RESPECTFULLY call the attention of our friends and the public in general, to our new stock of
Gold and Silver Watches.
CLOCKS, the largest and best selected stock in the city; JEWELRY, in all its variety; SILVER SPOONS, BUTTER KNIVES, SALT SHOVELS, Etc. Telescopes, Magnifying Glasses, Portmonnaies, Coral Armlets and Neck laces, etc., etc.
SPECTACLES, (to suit all ages.) Old frames refitted with new glasses.
GOLD PENS, our own make warranted, when points come off we exchange them for perfect ones.
P. S.—Our Watches we import direct from England and France, which enables us to sell them at New York prices either to the Trade or Retail. In addition to the above we keep constantly on hand an extensive stock of Watch and Clock Materials, and Watch-Makers' Tools, to which we would direct the attention of Watch-Makers. fe5

SEALED PROPOSALS will be received by the Auditors of Pitt township, until THURSDAY, the 18th day of February next, for the filling up the hollow ground, on that part of the new road located on Bealt street, Pitt township, and grading the same to a rise of not over five degrees by thirty-three feet wide, from the Pennsylvania Railroad, where it crosses Bealt street, and continued along that street in a straight line to the rising ground in the road, a short distance beyond the new township road called Ferguson street. For further particulars, apply to either of the Auditors, or to the Township Clerk, ALEX. BRACKENRIDGE, Esq., at the township office, near Minersville.
WM. HERON,
JOSEPH COLTART,
Pitt township, Jan. 9, '58—ja14:o-a w2w Auditors.

SWEET CIDER.—3 bbls received this day. Price 20 cents ₩ gallon.
HAWORTH, BRO. & BROWNLEE, in the Diamond.

BATH BRICK.—2 casks just received and for sale by [fe2] B. L. FAHNESTOCK & CO.

EAR CORN—130 sacks Ear Corn just received, and for sale by JAS. A. FETZER, 89 Water street.

POTATOES.—321 sacks Neshannock Potatoes, arriving to-day, and for sale by ja27 JAS. A. FETZER, 89 Wood street.

RED PRECIPITATE.—150 pounds for sale by B. A. FAHNESTOCK & CO., fe14 Corner of First and Wood streets.

HEMP SEED.—50 bags for sale by B. A. FAHNESTOCK & CO., fe9 Corner Wood and Sixth streets.

FOR RENT.—A desirable country residence, two miles from the city.
A two story dwelling house on Ross street.
A two story house on Duquesne street.
A three story house on Third street.
A three story house on Wylie street.
Two small houses in Splane's court.
S. CUTHBERT, 51 Market st.

OATS.—300 bus. just received and for sale by [fe] HENRY H. COLLINS.

FLOUR.—
20 bbls. Superfine Flour;
20 do Fine do. Just received and for sale by JAMES A. FETZER, fe3 89 Water street.

HARPER'S MAGAZINE, For February.
GODEY'S LADY'S BOOK, For February.
HARPER'S MAGAZINE, For February.
GODEY'S MAGAZINE, For February.
Just received at ROBERT A. LOOMIS', Post Building, ja18 41 Fifth street.

FRESH FRUITS.—
350 boxes M. R. Malaga Raisins;
100 " Layer " "
200 half boxes " "
200 quarter bxs " "
200 drums fresh Figs;
5 casks fresh Currants;
20 boxes Lemons;
3000 Oranges, Havana;
10 cases Prunes, just rec'd and for sale by
REYMER & ANDERSON, No. 39 Water street,
fe21 Opposite St. Charles Hotel.

HONEY BEAN TOBACCO.—Another supply of this celebrated Tobacco, just received by JOS. FLEMING, ja25 Corner Diamond and Market street.

BUCKWHEAT FLOUR—40 sacks prime article, for sale by [fe23] HENRY H. COLLINS.

APPLES.—100 bbls. for sale by fe23 HENRY H. COLLINS.

TOMATOES, in Cans—10 cans just rec'd and for sale by [fe28] HENRY H. COLLINS.

$1200 FOR a Two Story House on Robinson street, Allegheny. $750 for a comfortable house of 4 rooms, on Montour street. A choice building lot on Carson street, South Pittsburgh. Two dwelling houses cheap, and on easy terms, in South Pittsburgh, for sale by S. CUTHBERT & SON, fe29 51 Market street.

DRIED APPLES.—30 sacks prime Dried Apples received and for sale by McCANDLESS, MEANS & CO., ja22 Corner of Wood and Water streets.

LARD.—A prime article of No. 1 Lard, in barrels and kegs, just received and for sale by McCANDLESS, MEANS & CO., ja21 Corner of Wood and Water streets.

MUST REDUCE THE STOCK.—In order to reduce our stock before the opening of the Spring Trade, we will continue to sell at the EXTREMELY LOW PRICES our Goods are now marked at.
ja30 JOS. H. BORLAND, 77 Market street.

AYRES' WORM
CONFECTION, C
ONFECTION, CO
NFECTION, CON
FECTION, CONF
ECTION, CONFE
CTION, CONFEC
TION, CONFECT
ION, CONFECTI
ON, CONFECTIO
N, CONFECTION
CONFECTION

The most pleasant, safe and effectual Worm Remedy now in use.
Prepared and sold, wholesale and retail, by ANGELL & HAFT, Cor. Wood and Sixth sts. Pittsburgh, Pa. And sold by Druggists generally. ja21

WALL PAPERS! WALL PAPERS!! WALL PAPERS!!!—W. P. MARSHALL & CO. are preparing for immense sale of Wall Paper this spring. [illegible] 87 Wood street. fe1

SHOES, SHOES, SHOES.—Ladies' Misses' [illegible]

BY TELEGRAPH.

From Washington.—The Fight in Congress.—The Lecompton Constitution.

WASHINGTON CITY, February 7.—The affray in the House on Friday morning still affords an animated subject of conversation, but there is no probability that further difficulty will occur between the two principal belligerents, growing out of the rencontre. The account given of the conversation and engagement between Messrs. Keitt and Grow, on the authority of a member of Congress, in Saturday's despatch, was not designed as an authentic statement, but was given on application as embodying his impression at the time. The friends of Keitt, who were in his vicinity, say that he was not knocked down by Grow, but was wrenched from his hold by Reuben Davis, who interfered as a peace maker; and further that as Keitt premeditated no disturbance with Grow, he the more seriously regrets its occurrence.

It is uncertain when the Anti-Lecompton Constitution Democrats will issue their address, giving their reasons why they cannot vote for the admission of Kansas under that instrument. It has not yet been finished by the committee having it in charge.

The Union of yesterday morning reads Mr. Harris, of Illinois, out of the party, calling him and the Democrats who act with him, a corporal's guard and renegades.

LATEST FROM EUROPE.

ARRIVAL OF THE STEAMSHIP ARABIA.

SANDY HOOK, February 7.—The steamer Arabia, with Liverpool dates to the 23d ult., passed here this evening.

The bullion in the Bank has increased £1,000,000. The money market is slightly easier; the bank rate is unchanged.

Lord Elgin has sent an ultimatum to the Chinese, and has given ten days for its consideration.

Napoleon opened the French Legislature by a lengthy speech. He spoke of more repressive measures.

Four of the Italian chiefs in the attempted assassination will be tried in January.

Heavy failures have occurred at Marseilles, including Duclos & Co., for £290,000.

Counterfeiters Arrested.

ALBANY, N. Y., February 7.—A man named Wm. G. Gurney, and a woman named Elvire Bates, was arrested charged with counterfeiting twenty shilling dollar, half dollar, and twenty-five cent pieces. Both are now in custody of the United States Marshal; also a step-daughter of Mrs. Bates.

Congressional.

WASHINGTON CITY, February 6.—The Senate was not in session to-day.

House.—In the House the whole night was wasted in trivial motions. At 6½ o'clock in the morning Mr. Quitman submitted a resolution that the House adjourn until Monday next, when the subject under consideration—the Kansas Message—shall be resumed, and the vote on the pending propositions shall be taken without any further delay or dilatory motions. Unanimous consent was given for the introduction of the resolution, which was agreed to, and the Speaker announced the House adjourned until Monday, when the subject will come up as the special order.

Just before two o'clock the House was thrown into a violent excitement, and a fearful scene of confusion. It appears that while Mr. Grow of Pennsylvania was walking down the aisle on the Democratic side of the hall, Mr. Keitt of South Carolina and a friend approached him, and a slight squabble ensued. Keitt struck Grow, but the parties were separated by their friends; they then exchanged words in an excited and menacing manner. Keitt again dealt a blow at Grow, the latter knocking him down. Crowds of their respective friends rushed to the rescue. The various members on each side engaged in the fight in the area fronting the Clerk's desk. Washburne of Illinois was conspicuous among the Republicans, dealing heavy blows. The Speaker loudly called on the Sergeant-at-Arms to interfere. That functionary, carrying his mace of office, together with his assistants, hurried to the scene, and crowded into the thickest of the fight, in which at least a dozen members were engaged. Some minutes elapsed before the truly fearful contest was quieted; the members having reluctantly returned to their seats, there was a dead calm in comparison with the scene just enacted.

Mr. Quitman moved that they now adjourn and take the question on the reference of the message of the President on Kansas affairs affairs at one o'clock P. M., on Monday.

Emphatic and general responses from the Republican side, of "No, no." Confusion began to break out afresh, when the Speaker said he would direct the Sergeant-at-Arms to put under arrest those who disregarded the order of the House.

Mr. Campbell, of Ohio, said he foresaw that disagreeable feelings would result here from the excited questions connected with Kansas, and was called to order by Mr. Barksdale. Campbell said he wished the gentleman from Mississippi to know that he was his peer.

The Late Explosion of the Steamer Col. Crossman.

ST. LOUIS, February 6.—The following are the names of all the persons thus far known to have been lost by the explosion of the steamer Crossman: C. L. Cheever, of the firm of Warne & Cheever; Mrs. Daniel G. Taylor and child, and one child of Nicholas Wall, and also Capt. Conweise, all of St. Louis; Alex. Martin, bar keeper; Wilson Ferris, pilot; Mr. Low, mate; Mr. Scott, Steward; Mr. Ducking, of Chicago; Richard Johnson, clerk; Jno. B. Canada, of Pittsburgh; Mrs. Green, and seven or eight firemen and deck hands.

Defaulters.

BOSTON, February 6.—The report of the committee appointed to investigate the affairs of the Bay State Mills Corporation, the concern for which Lawrence, Stone & Co. were agents, shows that they (L., S. & Co.) are defaulters to the amount of $32,000. The corporation is bankrupt, and the company is dissolved. The report hints that some one connected with Lawrence, Stone & Co. can tell all about the disbursement of the $87,000 fund.

Another Steamboat Disaster—Arrival from Havana.

NEW ORLEANS, February 6.—The river steamer Sunbeam was sunk. She is a total loss. No lives were lost.

The Black Warrior arrived last night from Havana. Her news is unimportant.

The Mormon War.

NEW YORK, February 6.—Horace S. Eldridge, a leading Mormon Saint here, charged with the general supervision of the Mormon Church east, admits that the attempt of the United States troops to enter Salt Lake City, in hostile array, will inevitably end in bloodshed.

Resumption of Specie Payments.

WASHINGTON CITY, February 6.—All the Banks of this city, and the Bank of Commerce, and the Farmers' and Traders' Bank, of Georgetown, resumed specie payment of all liabilities this morning.

Illinois Supreme Court Decision.

CHICAGO, February 6.—In the case of the apportionment of last winter, signed but afterwards vetoed by Gov. Bissell, the Supreme Court have given a decision in favor of the legality of the veto.

THE CHEMICAL OLIVE ERASIVE SOAP, manufactured by B. C. & J. H. Sawyer, receives the preference over all other kinds ever offered for family use.

Its advantages over other Soaps are:—1st. It is cheaper to use, one pound being equal to three of common resin Soap. 2d. Half the time need only be occupied in washing when this Soap is used in place of other Soap. 3d. Labor in washing can be nearly dispensed with, as the clothes will require little if any rubbing, thus avoiding their wear on the wash-board. 4th. Boiling the clothes is unnecessary when this Soap is used, and hard or salt water answers equally as well as soft. 5th. Printers, Machinists, Painters and others, find it far superior to other Soaps. It speedily removes grease, tar, paint, printers' ink and dirt from the hands, leaving the skin soft, and free from chapping.

To avoid the labor of rubbing the clothes, and the use of the wash-board, the following directions should be followed: For the washing of eight or ten of a family, take one pound of Soap, cut it into shavings, and dissolve in one gallon of hot water; put the clothes into a tub containing about ten gallons of warm water; pour in the dissolved Soap, and stir thoroughly. Let them soak twenty to thirty minutes, wring out, and rinse in warm water once, cold water twice. A very dirty wrist-band, or seam, or grease spots, may require a slight rubbing, but otherwise the clothes will come out clean and white, without rubbing or boiling. Cold water may be used in place of hot, requiring about double time in soaking.

Observe our name on each bar.

For sale, in any quantity, at our warehouse, No. 47 Wood street, and at our works, opposite the Round House, Pennsylvania avenue. B. C. & J. H. SAWYER, ja21 No. 47 Wood street.

FOR RENT.—A two-story Dwelling House (Gothic style), pleasantly situated on Mt. Washington; contains seven rooms well arranged, carriage-house, stable, and spring of good, soft water, convenient. Rent, $100 per year.

Also, can be had with the above, if desired, a Green House and Five Acres of Land in good state of cultivation, two acres of which are in strawberries of choice quality; the remainder is covered with Nursery Trees of all kinds, ready for the gardener to get into a profitable business. The strawberry-plants and trees will be sold on accommodating terms, and a lease of the house and grounds can be had for a term of years. Apply to
ja 21 S. CUTHBERT & SON, 51 Market street.

DUFF AND FLEMING'S Book-Keeping, for sale at W. S. HAVEN'S, Stationery Warehouse, ja28 Corner Market and Second streets.

ON THE CONEMAUGH RIVER.—For sale a Valuable Farm in Westmoreland county, 2½ miles from Blairsville, on the North Western Railroad, 120 acres of choice land, 90 acres in cultivation, a young orchard of 10 acres, 30 acres of excellent timber, a new dwelling house of 6 rooms—price, $765. Terms easy. Real estate in the city will be taken in part pay.
ja27 S. CUTHBERT & SON, 51 Market street.

COFFEE.—150 bags prime Rio, for sale by ja22 WM. H. SMITH & CO.

BŒRHAVE'S HOLLAND BITTERS.—100 dozen for sale by B. A. FAHNESTOCK & CO., ja29 Corner of First and Wood streets.

LADIES' SNOW BOOTS, Buffalo and Gum Overshoes, at the Peoples' Shoe Store, No. 17 Fifth street. [ja31] DIFFENBACHER & CO.

GROCERIES, WINES, AND LIQUORS.—A choice selection of Teas, Coffees, Sugars, Spices, Wines and Liquors, Fruits, &c., too numerous to mention, just received, which we will sell at prices to suit the times. Call and examine, at the Old Established Tea Store of HAWORTH, BRO. & BROWNLEE, [illegible]

COMMERCIAL.

PITTSBURGH BOARD OF TRADE AND MERCHANTS' EXCHANGE.

President.
W. H. WILLIAMS.
Vice Presidents.
F. R. BRUNOT, 1st, ISAIAH DICKEY, 2d.
Treasurer.
R. HOLMES, Jr.
Superintendent.
JOSEPH SNOWDEN.
Committee of Arbitration for February
ISAIAH DICKEY, V. P.,
W. W. MAIR, DAVID M'CANDLESS,
JOHN FLEMING, JAMES GARDINER.

PITTSBURGH MARKET.

Carefully Reported by JOSEPH SNOWDEN, *Superintendent of the Merchants' Exchange.*

PITTSBURGH, February 6, 1858.

FLOUR...Sales to-day of 200 bbls. viz:—From first hands: 10 bbls. superfine from wharf at $3,67; 20 bbls. extra from wagon at $4; 100 bbls. superfine, extra and extra family at $3,87, $4,25 and $4,50; 60 bbls. superfine, extra and extra family at $4, $4 25 and $4,50@4,62; 50 bbls. extra at $4,25.

RYE FLOUR...Sales 15 bbls. at $3,12½; 22 bbls. from store at $3,25.

BUCKWHEAT FLOUR...Sales 1600 lbs. in 50 lb. sacks at $1,50; 600 lbs. do at $1,62½ ₩ 100 lbs.

GRAIN...Sales 100 bush. Oats from wharf at 20c.; 150 bush. Corn in the ear from wagon at 45c.; 100 bush. do. from store at 48c.

CORN MEAL...Sales 20 bush. from store at 60c. ₩ bush

COFFEE...Sales 16 bags at 11½c. ₩ lb.

MOLASSES...Sales 10 bbls. N. O. at 28c. ₩ gallon.

SUGAR...Sales 8 hhds. prime N. O. at 6½@7c. ₩ lb.

EGGS...Sales 150 doz. at 16c. ₩ doz.

CLOVERSEED...Sales 50 bush at $5,50 ₩ bush.

WHISKEY...Sales 20 bbls rectified at 20c. ₩ gallon.

Cincinnati Market.

CINCINNATI, February 6.—The Provision market is excited: 1,000,000 lbs of Bulk Meat were sold at 6½ and 7¼ for Shoulders and Sides, and 300 hhds bacon, closing at 8½ and 8⅞@8¾; there was not much done in Pork; Mess is held at $14. Lard has advanced, with sales of prime barrel at 8¾. Whisky is buoyant at 16. Molasses excited, and it has advanced to 25@26c. Sugars are firm at 5¼@6½. Coffee firm at 10¼@11c. Hogs are held at $6; receipts light. Cloverseed $5,50@5,60; there is a moderate demand. Flour is quiet at $2.75 for superfine. Wheat is firm at 75@80 for red and 85@90c for white. Corn 33c. Oats 32@35c. Barley 58@60c. Rye the same. Good roll Butter 14c ₩ lb.

New York Market.

NEW YORK, February 6.—Cotton closed firm; 1000 bales sold. Flour firm; sales 15,000 bbls. Wheat firm; sales 5000 bush. at $1,61,65 for Milwaukee Club. Corn: the sales amounted to 37,000 bush., at a decline of 1c., white and yellow, the former quoting at 65@66 and the latter at 64@65c. Mess Pork closed heavy: prime has advanced 25c., quoting at $12@12,50. Bacon dull. Lard firm. Tallow firm. Coffee closed buoyant: 4000 bags sold at 9½@11c. for Rio. Molasses is held at 28@30c. Turpentine Spirits closed heavy.

New York Stock Market.

NEW YORK, February 6.—*Evening.*—Stocks closed dull; Chicago and Rock Island, 63¾; La Crosse and Milwaukee, 10¾; Reading, 51¾; Erie, 24¼; Tennessee sixes, 88; Cumberland Coal, 13; Pennsylvania Coal, 72½; Galena and Chicago, 81; Missouri sixes, 82¼; Indiana fives, 84.

AUCTION SALES.

DAILY SALES AT NO. 54 FIFTH ST., At the new Commercial Sales Rooms, No. 54, Fifth street, every week day, are held public sales of goods in all variety, suited for the trade and consumers, from a large stock which is constantly replenished with fresh consignments, that must be closed forthwith.

AT 10 O'CLOCK A. M.,
Dry Goods and fancy articles, comprising nearly everything needed in the line for personal and family use; table cutlery; hardware; clothing; boots and shoes; ladies ware, &c.

AT 2 O'CLOCK, P. M.,
Household and kitchen furniture, new and second-hand; beds and bedding; carpets; elegant iron stone China ware; stoves; cooking utensils; groceries, &c.

AT 7 O'CLOCK, P. M.,
Fancy articles; watches; clocks; jewelry; musical instruments; guns; clothing; dry goods; boots and shoes, books, stationery, &c. [fe5] P. M. DAVIS, Auct.

FINE CIGARS AT AUCTION.—On TUESDAY MORNING, February 9th, at 11 o'clock, at the Commercial Sales Rooms, No. 54 Fifth street, will be sold, fifteen thousand fine Londres, Regalia and Havana Cigars, of favorite brands. Also, twenty dozen fancy Snuff Boxes.
fe5 P. M. DAVIS, Auctioneer.

VALUABLE STOCKS AT AUCTION.—On TUESDAY EVENING, February 9th, 1858, at 7½ o'clock, at the Commercial Sales Rooms, No. 54 Fifth street, will be sold:—
37 Shares Bank of Pittsburgh.
5 do Exchange Bank.
25 do Eureka Insurance Company.
fe5 P. M. DAVIS, Auctioneer.

DISSOLUTIONS, &C.

DISSOLUTION OF CO-PARTNERSHIP.—The firm of Wood, Moorhead & Co. has, this day, been dissolved, by mutual consent—W. Dewees Wood, withdrawing therefrom.

The business will be continued by the remaining partners, under the style and firm of MOORHEAD & CO.
W. DEWEES WOOD,
M. K. MOORHEAD,
GEO. P. McLEANE.
Pittsburgh, January 14, 1858—ja15:dm

Dissolution of Partnership.

THE Partnership heretofore existing between JAMES BLAKELY and JAMES C. RICHEY, in the Real Estate Agency Business, is hereby dissolved. The undersigned will continue the business at No. 65 Fifth street, where the books of the old firm may be found, and where the unsettled business, with the firm of Blakely & Richey, will be transacted.
de31 JAMES C. RICHEY.

GREAT CLOSING OUT SALE OF FALL AND WINTER BOOTS AND SHOES, AT THE CHEAP CASH STORE OF J. H. BORLAND, ja30 No. 98 Market street, two doors from Fifth.

GREEN APPLES.—15 bbls. choice Apples received, and for sale by McCANDLESS, MEANS & CO., ja23 Corner of Wood and Water streets.

TO DAIRYMEN.—308 sacks Ground Screenings in store and for sale by ja6 JAS. A. FETZER, 89 Water street.

JACONET FLOUNCES AND NEEDLE-WORK COLLARS.—A large assortment, and very cheap. C. HANSON LOVE, ja21 formerly Love Bros., No. 74 Market street.

BUCKWHEAT FLOUR.—105 sacks, 50 lbs each, Buckwheat Flour, just received and for sale by JAMES A. FETZER, 89 Water street.

GEO. R. WHITE & CO., having completed their annual inventory, and reduced the cost price of their goods, will sell their present stock at a further reduction of prices. ja11

THE SEASON ADVANCES, AND CHESTER has determined not to be caught with a large stock to carry over. He has, therefore, determined to close out the balance of his stock of Gentlemen's and Boys' Winter Clothing, at the smallest possible margin above cost. Now is the time to obtain bargains. The stock embraces everything usually found in a first-class city Clothing and Merchant Tailoring establishment.
CHESTER'S GOTHIC HALL, Cor. Wood street and Diamond Alley.
We study to please. ja21

ONIONS.—7 sacks Onions, just received and for sale by JAS. A. FETZER, fe3 89 Water street.

APPLES—
80 barrels choice Russett;
50 " assorted Apples, received and for sale by JAMES A. FETZER, fe3 89 Water street.

MILL FEED.—2000 lbs. Middlings, for sale by JAMES A. FETZER, fe3 89 Water street.

RYE FLOUR.—
25 barrels Rye Flour;
30 sacks " " received and for sale by fe3 HENRY H. COLLINS.

GREASE.—White Grease for Wagons, Omnibuses, Carts, Drays, Carriages, etc., in barrels and kegs, for sale by [fe3] HENRY H. COLLINS.

LACE LEATHER—Of a superior quality, for sale by [ja30] J. & H. PHILLIPS.

$750 WILL buy a new frame Dwelling House of four rooms and Kitchen. Paling in front, Bake Oven, etc. The lot has a front of 20 feet on Monterey street, Allegheny, by 110 feet deep to an alley. Terms of payment very easy. The house is new and in good order. For sale by S. CUTHBERT & SON, ja14 51 Market street.

RED, WHITE AND BLUE.—500 boxes Toilet Variegated Soap, assorted colors, in lb., ½ lb. and ¼ lb. cakes, on hand and for sale by ja21 B. C. & J. H. SAWYER.

DRUGS.—
BŒRHAVE'S HOLLAND BITTERS.
Gum Tragacanth, Gum Aloes, Gum Arabic,
CONCENTRATED LYE,
Amandine, Pomades, Colognes, Toilet Articles, etc.,
GLYCERINE,
Juniper Berries, Graphite, Agaric etc., on hand and for sale by B. L. FAHNESTOCK & CO., fe2 Corner of Fourth and Wood streets.

DRY GOODS! DRY GOODS!!—All the immense stock of Silks, Shawls, Marinoes, Paramattas, Plaids; choice styles of printed Marinoes, Poplins, Ducals; rich, all wool, Delaines, Embroideries, Trimmings, Hosiery, Gents' Furnishing Goods, and a large stock of Domestic Goods, selling at the store of A. A. Mason & Co's, No. 25 Fifth street, at cost and under of prices, as the whole stock must be immediately closed out. de14

EAR CORN.—116 sacks Ear Corn, just received and for sale by JAS. A. FETZER, de22 89 Water street.

NEATSFOOT OIL.—Neatsfoot Oil, in quantities to suit purchasers, on hand and for sale by B. C. & J. H. SAWYER, ja21 No. 47 Wood street.

SP. TURPENTINE.—50 bbls. on hand and for sale by [ja22] B. L. FAHNESTOCK & CO.

IRISH DULCE.—A fresh supply of this article on hand, and for sale by B. L. FAHNESTOCK & CO.

CONCENTRATED LYE.—50 cases on hand, and for sale by B. L. FAHNESTOCK & CO. ja22

INDIGO, Manilla, Carraccas and Bengal.—1000 lbs. in store, and for sale by ja22 B. L. FAHNESTOCK & CO.

FLOUR SULPHER.—10 bbls. on hand and for sale by B. L. FAHNESTOCK & CO.

ALCOHOL—100 bbls. 76 and 96 per cent. for sale by B. A. FAHNESTOCK & CO., ja30 Corner of First and Wood streets.

RENTING.—I will attend to the renting, [illegible]

RIVER NEWS.

HARDY & M'GREW, Steamboat and General Agents. Corner of First and Ferry streets.

RIVER, WEATHER, ETC.—The river continues to fall, with 4 feet 8 inches in the channel. The ice is running in considerable quantities out of the Allegheny. Above the aqueduct it has stopped, and it is solid for a considerable distance. It had also stopped above the Monongahela bridge on Saturday morning, but moved off during the day. Business on Saturday was rather brisker than at any other time during the week.

The Emma Graham arrived yesterday evening and will leave to-morrow evening for Zanesville, at 4 o'clock. She is the regular Tuesday packet.

The river reporter of the *Journal* must have been taking lessons in geography. Saturday morning it announced that the steamer Clifton, Capt. Thos. Poe, had hauled up to the landing to load for "Nashville and intermediate points on the Muskingum river!" Shades of Olney, what next will come to pass.

The Gazel, St. Lawrence and Belmont, in order to get through Glass House on Friday night, were obliged to send up to the city for lighters.

The Iowa, Capt. Moore, is the next boat for St. Louis. She will get off some time during the first of the week.

Illinois river is now clear of ice, and boats are making regular trips between points thereon and St. Louis.

PORT OF PITTSBURGH.

4 FEET 8 INCHES WATER IN THE CHANNEL.

ARRIVED.
Steamer Col. Bayard, Peebles, Elizabeth.
" Telegraph, Woodward, Brownsville.
" Luzerne, Jacobs, Brownsville.
" Rosalie, Doyle, Wheeling.
" Chevoit, Murray, Wheeling.
" Lizzie Martin, Brown, Zanesville.
" Belmont, Ebert, Cincinnati.
" St. Lawrence, Cochrane, Cincinnati.
" Gazel, Evans, Louisville.
" Emma Graham, Ayers, Zanesville.

DEPARTED.
" Col. Bayard, Peebles, Elizabeth.
" Telegraph, Woodward, Brownsville.
" Luzerne, Jacobs, Brownsville.
" Rosalie, Doyle, Wheeling.
" Lizzie Martin, Brown, Zanesville.
" Moderator, Maratta, St. Louis.
" J. W. Hailman, Hays, Cincinnati.

STEAMBOATS.

NASHVILLE.

For Nashville.

The fine steamer QUAKER CITY, Captain McDANIELS—Clerk, SAMUEL COOLEY—will leave for the above, and all intermediate ports, on TUESDAY EVENING.
For freight or passage, apply on board. fe1

For Nashville.

The splendid new light draught steamer POLAND, Capt. R. GRACEY, will leave for the above and intermediate ports on SATURDAY, the 28th inst., at 4 o'clock P. M.
For freight or passage apply on board. nov25

For Nashville.

The fine passenger steamer CLIFTON, will leave for the above and all intermediate ports, on WEDNESDAY, at 10 A. M.
For freight or passage apply on board, or to de16 FLACK, BARNES & CO., Agents.

CINCINNATI.

For Cincinnati and Louisville.

JOHN TOMPKINS,..........RAY, MASTER.
The new, light draught passenger packet, JOHN TOMPKINS, Ray, Master, will leave for the above and intermediate ports, THIS (Wednesday) MORNING, the 18th inst., at 10 o'clock A. M.
For freight or passage, apply on board, or to A. O. McGREW, Agent,
nov18 No. 56 Water street.

MEMPHIS.

For Memphis and New Orleans.

The fine passenger steamer ALMA, Capt. ROBINSON, will leave for the above and all intermediate ports, on SATURDAY, at 4 P. M.
For freight or passage apply on board, or to ja21 FLACK, BARNES & CO., Agents.

ZANESVILLE.

For Pittsburgh and Zanesville.

The steamer FORTUNE, Captain W. RENO—Clerk, J. F. J. ALLISON—will leave for the above and all intermediate ports, on THURSDAY, December 17th, at 4 o'clock, P. M.
For freight and passage apply on board, or to POWELL & MOODY, 27 First St., ne23 or A. O. M'GREW, 86 Water street.

For Marietta and Zanesville.

The steamer EMMA GRAHAM, Capt. MONROE AYRES, will leave for the above and all intermediate ports on every TUESDAY, at 4 o'clock, P. M.
For freight or passage apply on board. ja6

ST. LOUIS.

For St. Louis.

IOWA..........MOORE, Master.
The light draught, fast running passenger packet IOWA, MOORE, Master, will leave for the above and all intermediate ports, on SATURDAY, the 6th inst., at 4 o'clock P. M.
For freight or passage, having superior accommodations, apply on board, or to HARDY & McGREW, Agents, fe4 Corner First and Ferry streets.

SPECIAL NOTICES.

DIVIDEND NOTICE.—The President and Managers of the Company, for erecting a Bridge over the Allegheny river, have, this day, declared a dividend of TWO DOLLARS A SHARE, on the old stock of the Company, in which dividends are made, which is payable in current bankable funds, to stockholders, or their legal representatives forthwith. WM. ROSEBURG, Treasurer.
Pittsburgh, January 1st, 1858. ja4—c

NOTICE.—THE INTEREST COUPONS OF THE Bonds of Lawrence County, issued to the PITTSBURGH AND ERIE RAILROAD COMPANY, due January, 1858, will be paid at the office of WM. H. WILLIAMS & CO., Pittsburgh, Pa. The change in place of payment, is made in consequence of the failure of the Ohio Life Insurance and Trust Company, New York, where the Coupons are payable.
de29] BY ORDER OF THE COMMISSIONERS.

MONONGAHELA BRIDGE, Pittsburgh, January 28th, 1858.
AN ELECTION for President, Managers and Officers of the Company for erecting a Bridge over the Monongahela river, opposite Pittsburgh, in Allegheny county, will be held at the Toll-House, on MONDAY, March 1st, 1858, at 3 o'clock, P. M. JOHN THAW, fe1:ltd&3tw* Treasurer.

MONONGAHELA VALLEY BANK—NOTICE.—Books will be opened at the HIAWATHA HOUSE, in the borough of McKeesport, for subscriptions to the Capital Stock of said Bank, on MONDAY, the 22d day of February next, from 10 A. M. to 12 M., and from 2 to 4 P. M., and continue, (if necessary,) from day to day for six days, at the same hours. By Order of the Commissioners
ja28:3wdaw A. MILLAR.

DAGUERREAN GALLERIES

WALL'S PICTURE GALLERY.

WM. C. WALL HAS TAKEN THE third floor of Jones' New Building, adjoining the Mechanics' Bank, Fourth street, for an AMBROTYPE AND PHOTOGRAPHIC GALLERY; and having fitted up the room in a style unsurpassed, invites his friends and the public to visit his establishment.

His Reception Room, he has no hesitation in saying, has not its superior anywhere, for size, beauty of furniture and appointments generally; and his Operating Rooms, being on the same floor, are entered immediately through it.

In his Operating Rooms, the most improved combined side and sky lights give a facility for taking a finished Picture, in the least possible time, that he thinks cannot fail to make his establishment the resort of all persons of taste.

Mr. Wall's experience as an Artist, is a guarantee to his patrons that none but good Pictures will be permitted to leave his premises.

The public, and the Ladies especially, are invited to view his rooms, and examine specimens. fe5:lw

ROGERS'
NEW DAGUERREAN AND AMBROTYPE
SKY AND SIDE-LIGHT
GALLERY,
FIFTH STREET, NEARLY OPPOSITE THE POST-OFFICE
PICTURES taken in all the various styles, in any weather, and warranted to please, at reasonable rates.
Sick or deceased persons taken at their residence.
ap29:lydaw-is

GREAT ATTRACTION
AT NO. 60 MARKET ST.,
Where can be seen the largest collection of
AMBROTYPE & PHOTOGRAPH
SPECIMENS, EVER EXHIBITED IN THIS CITY.
Persons wishing Pictures of themselves or friends, are invited to call and examine before getting elsewhere, as
WE WARRANT PICTURES
superior to any that can be obtained west of the mountains.
oct8 E. S. WYKES, Artist.

R. M. CARGO & CO.,
Photographers and Ambrotypists,
NEW YORK GALLERY,
No. 76 Fourth street, and
SUNBEAM GALLERY,
S. W. cor. of Market street and Diamond, Pittsburgh
PRICES TO SUIT ALL. my19:tf-3p

WYKES' GALLERY OF ART,
NO. 60 MARKET STREET.—PICTURES taken at this Gallery by a new and improved process, giving the natural color of the hair, eyes, dress and complexion. They are acknowledged by all who have examined them to be far superior to any pictures ever exhibited in this city. Citizens and strangers are invited to call and examine his large collections of specimens. His Gallery being on the second floor, is easy of access.
N. B.—Pictures of Children taken in two seconds, at No. 60 Market street.
my27:tfis E. S. WYKES, Artist.

NELSON'S AMBROTYPES.
PRICES REDUCED.
GALLERY CORNER OF THIRD AND MARKET STREETS,
Entrance on Third street.
Citizens and Strangers desiring AMBROTYPES, executed in the highest degree of artistic beauty and perfection, can be accommodated at short notice by calling at
NELSON'S WELL KNOWN GALLERY,
THIRD STREET.
Prices One Dollar and upward. ap20:lyd

DIARIES for 1858, of all sizes and styles, for sale by W. S. HAVEN, de28 Corner of Market and Second streets.

SIME'S Ferrated Tinct. Bark and Elixir of Bark, on hand and for sale by B. L. FAHNESTOCK & CO.

AMUSEMENTS

PITTSBURGH THEATRE.

MRS. KIMBERLY..........LESSEE AND MANAGERESS

PRICES OF ADMISSION:
Boxes..........60c. | Private Box, large..........$6 00
Second Tier..........15c. | Private Box, small..........$5 00
Colored Gallery..........15c. | Colored Box..........25c.
Single Seats in Private Box, $1 00.

REDUCTION IN PRICES..........SECOND TIER 15 Cents

Doors open at 6¾ o'clock. Performance to commence at 7. Box office, for sale of Tickets, open from 10 to 3 o'clock.

Second and positively last night but one of the re-engagement of the great tragedienne, MATILDA HERON, who will appear by special request, as Mrs. Haller, in the STRANGER, and Julia, in the HONEY MOON.

MONDAY EVENING, February 8th, will be performed in accordance with the earnest solicitation of a great number of friends, the play of the STRANGER.
Mrs. Haller..........MISS MATILDA HERON.

Dance..........JULIA TURNBULL.

To conclude with the comedy of the
HONEY-MOON.
Juliana..........MISS MATILDA HERON.

To-morrow, benefit and positively last night of the engagement of Miss Heron.

In rehearsal VICE AND VIRTUE, and LEONORE.

In active rehearsal, and will be speedily produced, a new and stirring National Drama, overflowing with scenes of thrilling interest, and replete with incidents intensely patriotic and effective, being a dramatization by Henry Watkins of the last great story by Sylvanus Cobb, and just published in the New York Ledger, entitled THE PIONEER PATRIOT; or, THE MAID OF THE WAR PATH. The play is now having an immense run at Barnum's Museum, New York; crowds of people every night, being unable to obtain admittance there. The Manageress has to pay the Author a very liberal sum from each night's receipts, for the exclusive right to perform this last great sensation play in the city of Pittsburgh. No pains or expense will be spared in its production, entire New Scenery, Costumes, and properties, are now in active preparation.

FOSTER'S GAYETIES.
(MASONIC HALL.)

Lessee and Manager..........J. C. FOSTER.
Acting and Stage Manager..........A. W. YOUNG.

REDUCTION IN PRICES!
The Manager begs respectfully to inform the public, that in future, the prices of Admission will be:
PARQUETTE..........25 cents. | UPPER TIER..........15 cents.

ALTERATION OF TIME—Doors open at 6½; performance to commence at 7 o'clock.

First night of the engagement of the world renowned Cast Iron Man, Mr. JAMES MADISON.

MONDAY EVENING, February 8th, 1858, will be presented the beautiful drama, in two acts, of BEN BOLT—Ben Bolt, Mr. Harry Langdon.

Dance..........Miss EMILY WALBOURNE.

After which Mr. JAMES MADISON will go through his extraordinary performances, amongst which he will have a large rock, from two to three hundred pounds, broken on his breast with sledge hammers; will hold from three to five hundred pounds on his breast, and allow four men to strike on it with sledge hammers, and other feats, which must be seen to be believed.

The whole to conclude with the comedy, in two acts, of
THE JACOBITE.

Tickets for sale at the office of the "Daily Union," where seats may be secured.

Something New.

DR. BURLEIGH LECTURES AGAIN THIS EVENING at the NORTH HALL OF THE IRON CITY COLLEGE, with experiments still more startling and wonderful than any before given. Nervous Diseases relieved by his improved plan of electric treatment daily at the Hall from 8 to 10 o'clock, A. M. Doors open at 6½ o'clock, exercises begin at 7 o'clock. Admission FIFTEEN CENTS—no half price. [fe1tf

The Beautiful Collection of Paintings, INCLUDING THE EASTERN SLAVE MARKET, CLEOPATRA, DEATH OF LEANDER, and the famous CIRCASSIAN MODEL OF BEAUTY, Are now on Free Exhibition at the FONTINE HOUSE, No. 95 Third street. Call and see them.
jy17 GEO. SCHNECK, Proprietor.

JOHN W. M'CARTHY,
BILL POSTER!
WILL ATTEND TO THE POSTING and DISTRIBUTING of all kinds of BILLS FOR CONCERTS, LECTURES, EXHIBITIONS, &c.
All communications either by mail, telegraph, or otherwise—directed to the care of the Morning Post, will receive prompt attention. ap7

BUSINESS CARDS.

G. WHITMORE..........GEO. J. DUFF,
C. H. WOLFF..........THOS. H. LANE,
WHITMORE, WOLFF, DUFF & CO.,
SIGN OF THE ANVIL,
IMPORTERS AND DEALERS IN
HARDWARE,
No. 50 Wood street,
THREE DOORS ABOVE ST. CHARLES HOTEL,
ja14 ly PITTSBURGH, PA.

CHAS HUMPHREYS, C. J. HOFFMAN, JOHN WRIGHT
Humphreys, Hoffman & Wright,
FLOUR FACTORS,
PRODUCE AND GENERAL
COMMISSION MERCHANTS,
75 NORTH WHARVES AND 135 NORTH WATER ST.,
Above Vine Street, PHILADELPHIA.

REFER TO
Conrad, Thompson & Co., Philadelphia.
Thompson, Clark & Young, "
Siter, Price & Co., "
Caleb Cope & Co., "
Barcroft, Beaver & Co., "
Cauby, Neville & Hughes, "
E. M. Lewis, Cashier F. and M. Bank, "
Jos. G. Mitchell, Cashier Merch's Bank, "
Morris L. Hallowell & Co., "
McCutcheon & Collins, "
John M. Kennedy & Co., "
Raiguel & Co., "
Pickett, Mathews & Co., Maysville, Ky.
Shrewsbury & Price, Madison, Ind.
W. G. Langley & Sons, Gallipolis, Ohio.
Lawrence & Mathias, Louisville, Ohio.
A. D. Bullock & Co., Cincinnati, Ohio.
W. Holmes & Co., Pittsburgh, Pa.
Bagaley, Cosgrave & Co., "
nov5:ly*

PITTSBURGH STEEL WORKS.
ISAAC JONES..........JNO. L. BOYD..........WM. McCULLOUGH
JONES, BOYD & CO.
MANUFACTURERS OF
CAST STEEL.
ALSO,
SPRING, PLOW AND A. B. STEEL,
SPRINGS AND AXLES,
Corner Ross and First Streets,
jy25 PITTSBURGH, PA.

TERRA COTTA OR STONE
WATER PIPES,
From two to six inch calibre.
PRICES from 12 to 30 Cents per Foot.
ALSO—ROCHESTER
PEARL STARCH
For Sale Wholesale at Manufacturers' Prices by
HENRY H. COLLINS,
FORWARDING AND
COMMISSION MERCHANT,
AND WHOLESALE DEALER IN
CHEESE, BUTTER, SEEDS, FISH,
AND PRODUCE GENERALLY.
No. 25 Wood Street, Pittsburgh.

W. DEWEES WOOD..........M. K. MOORHEAD..........G. P. M'CLEANE
WOOD, MOORHEAD & CO.,
MANUFACTURERS OF
American Galvanized, Best Refined
—AND—
COMMON SHEET IRON,
And Sole Agent for the sale of W. Dewees Woods'
CELEBRATED
PATT IMITATION RUSSIA SHEET IRON,
—ALSO—
GALVANIZED CORRUGATED IRON, for Roofing; SPIKES, NAILS, and HOOP IRON.
Warehouse, No. 134 First st., Pittsburgh.
ALL ORDERS FOR GALVANIZING will be promptly attended to at the Works. no25

Burton & Perkins,
AUCTION AND COMMISSION MERCHANTS,
NO. 80 FOURTH STREET, LOUISVILLE, KY.,
SOLICIT Consignments of any and every description of Merchandise. Any goods sent to us for sale will be attended to without delay, and remittances immediately made. Thankful for past favors we solicit a continuance. nov4:3m

HO FOR UTAH!!!
BEFORE YOU GO,
PRACTICE WITH THE RIFLE,
AT THE ORIGINAL SHOOTING GALLERY,
NO. 136 WOOD STREET.
ja30 BOWN & TETLEY.

FOR RENT.—The large warehouse, now occupied by W. H. Smith & Co., Nos. 181 First and 122 Second streets. Enquire of PARK, McCURDY & CO.,
j-25:tf Nos. 149 First and 120 Second streets.

IF YOU WANT YOUR CLOTHING
MADE TO ORDER, CALL AT CHESTER'S.
A brilliant assortment of
SEASONABLE PIECE GOODS
on hand at CHESTER'S GOTHIC HALL,
Corner of Wood street and Diamond alley.
We Study to Please. ja30

INDIA RUBBER BELTING.—A large stock, all sizes, 3, 3 and 4 ply thick, at the India Rubber Depot, 26 and 28 St. Clair street.
ja30 J. & H. PHILLIPS.

PACKED BUTTER.—600 lbs. solid pack- [illegible]

MEDICAL.

ONLY ONE BOTTLE
—OF—
DR. SANFORD'S INVIGORATOR,
IS REQUIRED TO CURE ANY ONE troubled with Liver Complaints, unless the most desperate of cases, when the second bottle will, with scarce a single failure, restore the patient to health and vigor. We wish to call the attention of all to these facts, that the Invigorator is compounded by a physician who has used it in his practice for the past twenty years with a success almost credulous, and that it is entirely vegetable, being composed wholly of gums.

Some idea of the strength of these gums may be formed when it is known one bottle of the Invigorator contains as much strength as one hundred doses of Calomel without any of its deleterious effects.

We know there is nothing now before the American public, prepared with such skill by a scientific man, particularly for diseases of the Liver, as Dr. Sanford's Invigorator, or Liver Remedy. It has attained a reputation second to no other article in the world, simply because it rests on its own merit. To convince all by trial that it is all its proprietors claim it to be, if any of our readers are suffering from such diseases as are described in Dr. Sanford's advertisement, we know of know remedy that will as surely cure them as the Invigorator.

The Invigorator cures Sick Headache. Take one or two teaspoonfuls at each attack and it will soon disappear. With an overloaded stomach, or when food rises or sours, take the Invigorator after eating, and it will not prove disagreeable or oppressive. For Heartburn, Palpitation, or Difficult Breathing, take a teaspoonful once or twice daily. For Loss of Appetite, Langour or Listlessness, this medicine is invaluable. It will restore the appetite and make the food digest well. Nightmare, take a teaspoonful on retiring, and the demons of dreamland will all be driven. After eating a hearty dinner, take a dose of Invigorator and it will relieve all oppression or fullness. The Invigorator is a Liver Remedy of unequaled virtue, acting directly on that organ, curing Dyspepsia, Jaundice, Billious Attacks, Dysentery, Piles, Worms, and all Female Obstructions, for which it has no equal.

We know there is nothing now before the American public prepared with such skill by a scientific man, particularly for diseases of the Liver, as Dr. Sanford's Invigorator, or Liver Remedy. It has attained a reputation second to no other article in the world, simply because it rests on its own merit. To convince all by trial that it is all its proprietors claim it to be, if any of our readers are suffering from such diseases as are described in Dr. Sanford's advertisement, we know of no remedy that will so surely cure them as the Invigorator.

There has lately been brought to our notice a medicine that seems to possess wonderful curative and healing properties in diseases of the Liver, Stomach and Digestive Organs. It came to us with so many testimonials in its favor that we have noted its effects in some of the worst cases of continual debility, caused by deranged liver, and in every instance the effect was to relieve or give a permanent cure. Dr. Sanford's Invigorator, or Liver Remedy is what we refer to. We always have been credulous about cures by patent medicines, but we are convinced that this medicine, for family use, is not overrated by the host of recommendations it has. Our advice is, for all troubled with Indigestion, Debility or Bowel Complaint, to get a bottle and try it; our word for it, relief will be experienced.

Sufferers we say Invalids who use Dr. Sanford's Invigorator, for it will relieve them of their pains as soon as it is taken into their stomach. Pain and misery cannot exist where the Invigorator is used, for it will as surely drive them away, as daylight will banish darkness, of this there can be no doubt to those who try it, for it carries conviction with every dose taken. Another evidence is the thousands of certificates from those who use it or have been cured by it. Try one bottle, if it does not benefit, then we are mistaken.

PRICE ONE DOLLAR PER BOTTLE.

SANFORD & CO., Proprietors, 345 Broadway, New York.
For sale by G. H. KEYSER, 140 Wood street, Pittsburgh.
ja18:3md&wly

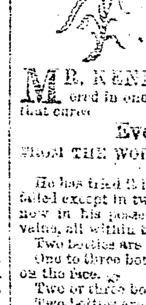

THE GREATEST
MEDICAL
DISCOVERY
OF THE AGE.

MR. KENNEDY, of Roxbury, has discovered in one of our common pasture weeds a remedy that cures

Every kind of Humor,

FROM THE WORST SCROFULA DOWN TO A COMMON PIMPLE.

He has tried it in over eleven hundred cases, and never failed except in two cases, (both thunder humor.) He has now in his possession over one hundred certificates of its value, all within twenty miles of Boston.

Two bottles are warranted to cure a nursing sore mouth.

One to three bottles will cure the worst kind of Pimples on the face.

Two or three bottles will clear the system of biles.

Two bottles are warranted to cure the worst canker in the mouth or stomach.

Three to five bottles are warranted to cure the worst kind of Erysipelas.

One to two bottles are warranted to cure all humor in the eyes.

Two bottles are warranted to cure running of the ears and blotches among the hair.

Four to six bottles are warranted to cure corrupt and running ulcers.

One bottle will cure scaly eruption of the skin.

Two or three bottles are warranted to cure the worst kind of ringworm.

Two or three bottles are warranted to cure the most desperate case of Rheumatism.

Three to four bottles are warranted to cure salt-rheum.

Five to eight bottles will cure the worst case of scrofula.

A benefit is always experienced from the first bottle, and a perfect cure is warranted when the above quantity is taken.

ROXBURY, MASS

DEAR MADAM,—The reputation of the Medical Discovery, in curing all kind of humors, is so well established by the unanimous voice of all who have ever used it, that I need not say anything on the subject, as the most skillful physicians and the most careful Druggists in the country are unanimous in its praise.

In presenting the Medical Discovery to your notice, I do it with a full knowledge of the curative power, in relieving all, and curing most of those diseases in which you are unfortunately so liable. That most excruciating disease to an affectionate mother,

NURSING SORE MOUTH,

Is cured as if by a miracle; your own temper is restored to its natural sweetness, and your babe from short and fretful naps to calm and sweet slumbers; and the Medical Discovery becomes a fountain of blessing to your husband and household.

In the more advanced stages of
CANKER
It extends to the stomach, causing
DYSPEPSIA,
which is nothing but canker of the stomach; then to the intestines and
KIDNEYS,
creating a sinking, gone feeling, and an indifference even to the cares of your family.

Your stomach is
RAW AND INFLAMED,
your food distresses you, and you can only take certain kinds, and even of that your system does not get half the nourishment it contains as the acrimonious fluid of the canker eats it up; then your complexion loses its bloom and becomes sallow or greenish, and your best day is gone. For want of nourishment your system becomes loose and flabby, and the fibres of your body become relaxed. Then follows a train of diseases which the Medical Discovery is peculiarly adapted to

CURE;

Palpitation of the heart, pain in the side, weakness of the spine and small of the back, pain of the hip joint when you retire, irregularity of the bowels, and also, that most excruciating of diseases, the

PILES.

How many thousands of poor women are suffering from this disease and pining away a miserable life, and their next door neighbor does not know the cause. I wish to impress on your mind that good old proverb, "An ounce of prevention is better than a pound of cure." In the

MEDICAL DISCOVERY

you have both the preventative and the cure, with this great and good quality, that it will never, under any circumstances, do you any injury.

No change of diet ever necessary—eat the best you can get and enough of it.

DIRECTIONS FOR USE.—Adults one table spoonful per day—Children over ten years dessert spoonful—Children from five to eight years, tea spoonful. As no directions can be applicable to all constitutions, take sufficient to operate on the bowels twice a day. Yours truly,
DONALD KENNEDY.

Price $1,00 per bottle. For sale by
DR. GEO. H. KEYSER,
sep9:daw No. 140 Wood street, Pittsburgh, Pa.

A WIFE RESTORED.
FERRISTOWN, PA., Nov. 29, '57.
BOWMAN & CO.: I have been selling your Vegetable Compound in this place about nine months, and take pleasure in stating that it is one of the most satisfactory medicines for diseases of the lungs, and one of the most saleable medicines that I have. I sell four bottles of it to one of any other kind.

My wife's lungs were most deeply affected—at night she was saturated with sweat—not able to sit up all day—scarcely able to walk across the room, and could not stand fifteen minutes at a time. In September, 1856, I procured for her your Compound, and she has since taken over one dozen bottles of it. But what has it not done for her? She now does all her own work, washing, scrubbing and sewing for one family. ABRAM McCURDY.
For sale by GEO. H. KEYSER, Pittsburgh,
And J. P. FLEMING, Allegheny City.
dec7:daw

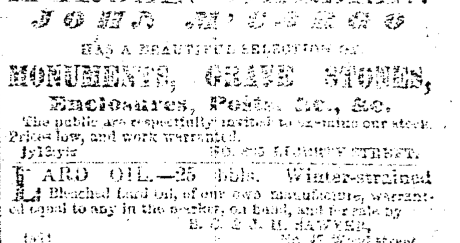

MARBLE! MARBLE!!
JOHN M'[illegible]
HAS A BEAUTIFUL SELECTION OF
MONUMENTS, GRAVE STONES,
Enclosures, Posts, &c., &c.
The public are respectfully invited to examine our stock. Prices low, and work warranted.
jy13:yis NO. [illegible] LIBERTY STREET.

LARD OIL.—25 bbls. Winter-strained Bleached Lard Oil, of our own manufacture, warranted equal to any in the market, on hand, and for sale by B. C. & J. H. SAWYER, ja21 No. 47 Wood street.

ORNE KNITTING BALLS.—
A [illegible] SUPPLY OF
ORNE KNITTING BALLS,
Received this morning, at
fe2 HORNE'S, 77 Market street.

FOUR INVOICES IN TWO WEEKS—STEEL SPRING EXPANSION SKIRTS.
The fourth invoice of [illegible] received by Adams Express, this day.
Ladies who were disappointed in procuring one on Tuesday last, can now be supplied at HORNE'S.

BICARB. SODA.—10,000 pounds on hand, and for sale by B. L. FAHNESTOCK & CO., fe4 [illegible]

VALENTINES.
A LARGE AND GOOD ASSORTMENT of Valentines selected especially for the retail trade, to which the attention of the public is [illegible]