LOCAL AFFAIRS.

New Year's Day.

The New Year opened to us on last Friday with [illegible] brightness. Throughout the day the sun [illegible] shedding a genial warmth around. In this city, however, the day was not marked by that unusual quietude which characterized Christmas day. There was more hilarity and boisterousness observable in passing through the streets, but we doubt much whether there was as much real enjoyment. A good many men in a state of intoxication were out in search of "New Year's" whether they found it or not is difficult to say. We heard one person, who was no doubt determined to have all the enjoyment he was capable of, order a buggy and sixteen horses at a livery stable. Whether he got them or not we are unable to say. Some ten or a dozen, who had indulged a little too freely, found their way to the headquarters of Mayor Weaver, but he was very mild upon them, and not disturbing the holiday occasion, treated them as leniently as possible.

All the places of amusement were well filled: both the Theatre and the Gayeties were crowded both afternoon and evening; the Odd Fellows' Ball at Lafayette Hall was well attended by the members of that Order, and the Orphans' Fair received its full share of patronage. Those who preferred intellectual enjoyment listened to the lecture of Wendell Phillips on "The Lost Arts," which was well attended by a select, intelligent audience. New Year's day has generally been a harvest for showmen, and last Friday was, notwithstanding the crisis we have just passed through, no exception to the rule.

The day was ushered in by the discharge of fire arms in all quarters of the city. This dangerous practice was kept up all day, and some who were extremely zealous in the cause, kept up a continual firing until late on Friday night.

Nominations for the Democratic County Convention.—The Democrats of the different wards of Pittsburgh and Allegheny met on Saturday, and nominated the following delegates to the Democratic County Convention, which convenes on next Wednesday to nominate a candidate for Representative.

PITTSBURGH.

First Ward—Alex. Cupples, Thos. Donnelly.
Second Ward—A. B. M'Calmont, Hugh Tracey.
Third Ward—Jas. C. Dunn, Michael Mulligan.
In the Fourth Ward a meeting was called, of which Dr. [illegible] was elected Chairman, and [illegible] Esq., Secretary; the following officers were nominated:
Fourth Ward—Geo. R. Sill, R. Biddle Roberts.
Fifth Ward—John Mackin, Hugh Hegan.
Sixth Ward—Jas. C. Cummins, Robert [illegible].
Seventh Ward—J. N. M'Closkey, Thos. Barbin.
Eighth Ward—George Beaty, Wm. Alexander.
Ninth Ward—[illegible] Rowley, Jas. D. Taylor.

ALLEGHENY.

First Ward—David Campbell, M. I. Stewart.
Second Ward—Jas. M. Boyd, Geo. Lawman.
Third Ward—Wm. Farley, Wm. M. Stewart.
Fourth Ward—

BOROUGHS.

South Pittsburgh—J. Murray, Jas. Welrath.

TOWNSHIPS.

Reserve—Samuel Smith, Angelus Hartje.
Pitt—David Lynch, D. D. Bruce.

The Theatre—Pittsburgh Talent.—This evening Miss Kimberly introduces to the many patrons of her excellent establishment a new aspirant for Thespian honors in the person of Miss Angela Sefton, a young lady who drew her first breath in Pittsburgh, and who hopes to obtain at the hands of her fellow townspeople an endorsement of previous predictions, in other places, of her destined success. That sterling favorite Mr. John Sefton also appears, presenting in [illegible] many old and solid claims that live in our remembrance ... of more recent triumphs obtained in the city of Philadelphia and New York. We sincerely trust all his old friends and many new ones will be found to attend this the only [illegible] has nurtured the ability that has since developed itself so largely, and that his daughter's efforts may receive whatever encouragement her abilities may warrant, a critical impartiality in awarding.—One of the pieces in which they appear is "Guide to the Mill"—a new one, and is one of the best pieces on the stage.

Wendell Phillips' Lecture.—On Friday evening this celebrated orator was welcomed by a large, intelligent and appreciative audience. His lecture occupied about an hour and a half, and displayed his talents in their most favorable light. We are not, however, prepared to endorse his views on the subject he lectured upon; yet feel that it is but justice to the lecturer to say that he is a gentleman of deep research, and that he has complete knowledge of his subject.

We understand that the Y. M. M. L. Association have engaged the Hon. Edward Everett, and Prentice, of Louisville, to lecture in this city the present winter. We hope to hear them at an early day.

Burglary.—Perhaps there is no stronger evidence of the "hard times" than the numerous burglaries that are nightly committed. A great number of the floating class are thrown out of employment. They must live; and are compelled to beg, and resort to stealing to obtain the means of subsistence. The store of Messrs. [illegible], in the Diamond, Allegheny, was entered by burglars on last Wednesday night, and a large amount of groceries taken away. They effected an entrance by means of a crowbar.

Fosters' Gayeties.—Mrs. Farren and her daughter made their first appearance in Pittsburgh this season on Saturday evening, in "The Apostate," and "The Little Treasure." The house was well filled on the occasion, proving beyond a doubt that they have troops of friends here.

This evening the [illegible] of the two dramas of "Therese, or the Murder at the Chateau," and the "Momentous Question, or the Maiden's Vow," followed by a comic song from Mr. Young. Geo. Foster has also engaged Paul Lafont, the celebrated gymnast, said to be one of the most powerful men in America, who will appear in [illegible] of strength.

Orphans' Fair.—[illegible] will continue for a part at least of the present [illegible] those who have not yet been there will have an opportunity of going. We have been there several times and can assure our readers that time and money cannot be spent to better advantage than by visiting this Fair. There are many articles there fit to grace the parlor or toilet of any one, which, if you are lucky, can be had for a mere song. The evening is enlivened by a fine band of music always in attendance.

We have not heard how much the proceeds so far have been, but we know it has been well patronized, though not as well as it deserved, or the friends of the orphans would desire.

Pickpocket Arrested.—A man named Steinburg was arrested on New Year's day and taken before Alderman Major, charged with stealing thirty eight dollars from a man named Riley. It appears that the two men were put together on the evening previous, that Riley was in a state of intoxication, and that Steinburg, under pretext of assisting him to take care of his money, appropriated it to his own use. Fortunately the [illegible] next morning, and made [illegible] Steinburg.

Accident.—A boy whose name we did not ascertain, was severely injured on New Year's day, by the falling of a brick from the Odd Fellows' Hall, Fifth street. He was passing along, and the brick struck him on the head, inflicting a deep wound. It was at first thought he could not recover, but the man was taken to the office of Dr. M'Cook, who dressed the injury and found it was a scalp wound.

Mayor's Court.—At the Mayor's office on Friday morning there were five watch house cases; three were [illegible], one discharged, and one paid his fine.

On Saturday morning there were ten customers in attendance at his levee; three were committed, four were discharged in view of the fact that Friday was New Year's day and many were prone to take "a little too much" on a holiday, and three were charged from two to five dollars each for their amusements on that day.

We have received a copy of the "Cosmopolitan Art Journal" for December, which has just been sent to us by Mr. J. B. D. Clark, Honorary Secretary of the Cosmopolitan Association. It is a very fine number, and contains some beautiful engravings. We hope our citizens will give to this Association the support to which it is so well entitled.

We were informed on Saturday that a man coming [illegible] on Friday, was seriously injured near Kilbuck station, by striking his head against something on the side of the road, having looked out the window while the cars were in motion. We could not obtain his name or further particulars.

Wood's Minstrels.—This troupe of Ethiopian [illegible] gave an entertainment at Theodore Hall, Allegheny city, on Friday evening. We had not the pleasure of being present, but were informed by those who were there that it had a good house, and performed admirably. We hope they will repeat the entertainment on this side of the river during the present week.

Bread Distribution.—The distribution of bread at the Mayor's office on Friday morning, was [illegible]. A large crowd had assembled long before nine o'clock, and the five thousand loaves were soon disposed of.

The Courts of Common Pleas and Quarter Sessions met on Saturday morning. No important business was transacted, however, and the Courts were adjourned until this morning.

Steinbrunner's Restaurant.—Many of our readers are acquainted with this popular, and deservedly so, place of resort, but for the benefit of those who are not, we will say a few words in explanation. Mr. Steinbrunner's establishment is on Wood street, near Fifth, and is fitted up in the best style. He has on hand at all times, the finest and freshest oysters that can be procured, with every description of game, whether fish, flesh or fowl, in season, and always of the very best. If you wish to buy a can of oysters, a few braces of partridges or pheasants, a string of fine fish at any time, go to Steinbrunner's. If you want a dish of oysters served up in the best style at any time from six in the morning till twelve at night, you can get them at Steinbrunner's, with all the etceteras, and everything else you want. Merchants living in the country resort there daily for their dinners. In addition to all these he is the proprietor and [illegible] gentleman, and worthy of the patronage which should be bestowed on the eating house of the city. He also has a stand on Market Alley, where every delicacy of the season in his line can be purchased at reasonable rates on market day.

Burning of the Steamer Ella ...—The steamer [illegible], Capt. J. N. Cook, while on her way to Cincinnati, took fire on Thursday night about ten o'clock, when near Wellsburg, Va., and was burned to the water's edge. The boat was run ashore, but the flames enveloped the boat so rapidly that it was with difficulty the passengers and crew escaped from the boat. The papers of the boat were lost; Captain Cook had in his state room some $800, which was also lost. Exactly the boat had no cargo on board, and the whole loss will be in the vessel, which was insured for $7,000, mostly in Pittsburgh companies.

Serious Accident.—On Friday afternoon a young lady was passing along Market street, and when in front of Horne's trimming store, a small boy exploded a pistol near her, the wadding of which took effect near her right eye, and it was supposed at the time that the eye might be destroyed; but we are happy to state that the physician pronounces the eye uninjured. No blame further than carelessness attaches to the boy, as the discharge of the weapon was accidental.

Reuben Ludlow, of Allegheny City, thought to amuse himself on New Year's Day by whipping his wife, but was arrested, taken before Mayor Drum, and, in default of a fine of fifteen dollars, sent to jail for fifteen days.

Dr. J. P. Westley's All Healing Salve.—This is the name of an article sold by Dr. O. R. Keyser, which is said to be a most excellent remedy for all kinds of sores, burns, scalds, cuts, &c.

Alderman Major committed Henry Gibson to jail on Friday, on oath of Thomas Dunn, who charged him with stealing $3 from him.

A man had his hand badly lacerated by the accidental discharge of a pistol, in Birmingham, on New Year's day.

GLYCERINE!!
GLYCERINE!!
GLYCERINE!!
GLYCERINE!!!
One of the best articles for chapped hands now in vogue. Warranted in every case. For sale at
KEYSER'S DRUG STORE,
Corner Wood and Fourth streets.

IF GRATITUDE.—If gratitude was ever evident, among any class, it certainly is among those who have used and tested the extraordinary virtues contained in Dr. J. Hostetter's celebrated Stomach Bitters. Scarcely a day passes, we are informed, that the Doctor does not receive from some recent heart-stricken and afflicted parent, sister, brother, or friend, some acknowledgment of deep and earnest gratitude for the agency in restoring to health and ... For the cure of Dyspepsia, Flatulency, Constipation, loss of appetite, and all Bilious tendencies, are speedily corrected by the use of these Bitters as per directions on the bottle.

For sale by druggists and dealers generally, everywhere, and by HOSTETTER & SMITH, Sole Proprietors, 237 Penn street. de24

THE immense stock of Goods at A. A. MASON & CO'S is now selling off at Auction prices. To day and tomorrow, December 11th and 12th, will be sold 100 Shawls, 30 pcs. Merinoes, Plaids, Alpacas, Cashmeres, Delaines, &c., 200 Silk and Velvet Bonnets, latest styles, 1,00 yds Silks, Millinery Goods, Embroideries, Laces, &c., &c. Sale at 10 o'clock, A. M.
dell W. LYNN, Auctioneer.

HOGS.—Dressed Hogs just received and for sale by JAMES A. FETZER, de18 59 Water street.

RYE—200 bus. to arrive, and for sale by de24 HENRY H. COLLINS.

COLLECTION BOOKS made and for sale by de23 W. S. HAVEN.

WEST INDIA PRESERVES.—10 dozen assorted, just received and for sale by REYMER & ANDERSON, de1 No. 39 Wood street.

LIQUORICE BALL.—Calabria and Sicily.—2000 lbs. on hand and for sale by de30 B. L. FAHNESTOCK & CO.

REFINED SALTPETRE.—1500 lbs. just received and for sale by de30 B. L. FAHNESTOCK & CO.

BUCKWHEAT FLOUR.—5000 lbs. Buckwheat Flour, in 50 lb. sacks, just received and for sale by JAMES A. FETZER, de12 59 Water street.

NEW CROP.—
250 drums fresh Smyrna Figs;
10 mats do Dates;
500 boxes Malaga Raisins, just received and for sale by REYMER & ANDERSON, de17 39 Wood st., opposite St. Charles Hotel.

FRESH NUTS.—
3 bbls. Bordeaux Almonds;
2000 Cocoa Nuts, just received and for sale by REYMER & ANDERSON, de17 No. 39 Wood street.

FRESH PEACHES.—50 doz. in 2 lb. cans, just received and for sale by REYMER & ANDERSON, de17 No. 39 Wood street.

MILLER'S celebrated Cough Syrup, a never failing cure for Coughs, Influenza, &c., only JOS. FLEMING, de16 Corner Market street and Diamond.

SPONGES, of all kinds, at JOS. FLEMING'S, de16 Corner Market street and Diamond.

POTASH.—10 casks on hand and for sale by [de18] B. L. FAHNESTOCK & CO.

SUNDRIES.
94 sacks Ear Corn;
75 do Buckwheat Flour;
50 barrels Superfine and Extra Flour;
75 do Prime Apples (different varieties);
In store and for sale by HUFFMAN, M'CRERRY & CO., de23 114 Second street.

CHERRY PECTORAL.—20 gross for sale by B. A. FAHNESTOCK & CO., Wholesale Agents, de17 Corner Wood and First streets.

CHRISTMAS FRUITS, of the Pagoda Tea Store:
New Bunch Raisins only...... cents ℔ lb;
New Seedless 15
Good Cooking 10
Choice 12½
French Currants ......
New Crop Zante Currants 12½
Good Figs ......
New Figs, in paper boxes 18¾
Fancy Prunes, in paper boxes ......
Citron, Lemon and Orange Peel ... 37½
Mince Meat in Jars 12½
Brandy for cooking from $1 to $2 per gallon; mixed Spices, warranted pure. HAWORTH & BROWNLEE, de4 Corner of the Diamond and Diamond alley.

CONCENTRATED LYE.—100 cases just received and for sale by B. A. FAHNESTOCK & CO., de30 Corner of Wood and First streets.

SAGE.—150 lbs. Pressed and Powdered, for sale by B. A. FAHNESTOCK & CO., de30 Corner of Wood and First streets.

MANGANESE.—5000 lbs. for sale by B. A. FAHNESTOCK & CO., de4 Corner of Wood and First streets.

ATTENTION, ALLEGHENY CITY.—The subscriber would call your attention to his stock of FAMILY GROCERIES bought, of late, in New York, for CASH, which he will sell at lower prices than any other house in the two cities, for Cash. Come and see the prices, at JAMES PATTON'S, Jr., Federal street, near the Diamond, de30 ALLEGHENY CITY.

EGGS.—3 bbls. fresh Eggs just rec'd and for sale by JAS. A. FETZER, de30 59 Water street.

ROLL BUTTER.—3 bbls. fresh roll Butter just received, and for sale by JAS. A. FETZER, 59 Water street. de30

BUCKWHEAT FLOUR.—
1000 lbs. Buckwheat Flour, in 50 lb. sacks;
1000 " " in bulk, for sale by de30 JAS. A. FETZER, 59 Water street.

GUM OPIUM.—1 case just received and for sale by [de30] B. L. FAHNESTOCK & CO.

MITCHELL'S SYR. IPECAC.—1 gross on hand, and for sale by de30 B. L. FAHNESTOCK & CO.

SIME'S Ferrated Tinct. Bark and Elixir of Bark, on hand and for sale by de30 B. L. FAHNESTOCK & CO.

CLOVES.—15 bales rec'd and for sale by de30 B. L. FAHNESTOCK & CO.

BLEACHING POWDER.—10 casks just received and for sale by B. L. FAHNESTOCK & CO.

NEW YEAR PRESENTS.—All who are desirous to supply themselves with Christmas gifts, can procure a useful and appropriate article for New Year presents, at HORNE'S, de29 77 Market street.

NO. 56 MARKET STREET!
ONLY PLACE WHERE JAS. J. JOHNSON'S
Great American Corn Sheller
IS ON EXHIBITION,
AND TOWNSHIP, COUNTY AND STATE RIGHTS ARE FOR SALE.—Beware of imposition, and remember the place.
no23:1md NO. 56 MARKET STREET.

L. C. HEPBURN,
ATTORNEY AT LAW AND CONVEYANCER.
Office with ...
[illegible]

Business That Will Pay.
THOSE out of employment requiring but a small capital and no risk whatever, can find a chance by ... at ROOM No. 5, Merchants' Hotel, corner Third and Wood streets.

Furs! Furs!! Furs!!!
JUST received a new and varied supply of FINE FURS.
ALSO, A LOT OF MISSES' BEAVER HATS,
and an assortment of SOFT AND SILK HATS, for sale at S. McMASTER & SON'S HAT STORE,
de21:tfd No. 56 Market street.

ROBERT DALZELL. [illegible]
ROBERT DALZELL & CO., Wholesale Grocers, Commission and Forwarding Merchants and Dealers in Produce and Pittsburgh Manufactures, No. 251 Liberty street, Pittsburgh, Pa.

Retrench!—Retrench!!
ANOTHER CRASH—IN PRICES!—Being determined to sell out great ... though the Times are "Tight," we have made a general sweep—
REDUCED THE ENTIRE STOCK
To still lower prices.
Now is the time to buy when the assortment is yet unbroken, and the Prices Put Down! Down!!
de29 JOS. HORNE, 77 Market street.

BY TELEGRAPH.

Interesting from Washington.

WASHINGTON CITY, January 2.—Brevet Col. Harvey Brown, of the second artillery, has been ordered with the companies and officers in his command, to proceed immediately to the organization of an artillery school, to practice at Fort Monroe, Virginia, of which he has been appointed commander.

A weekly mail having been established by the Postmaster General, from Leavenworth to Fort Kearney, the mail between that point and Fort Laramie will be transmitted by the commandant at Fort Kearney, and between Fort Laramie and the nearest station of the troops for Utah, by the commandant at Fort Laramie. These mails will be semi-monthly, on the 1st and 15th. Ten of the most reliable and experienced of the Delaware, Shawnee, or other civilized Indians, with fifty mules and four light wagons, are to perform the service.

Later from Europe—Arrival of the Niagara.

HALIFAX, January 2.—The Cunard steamer Niagara arrived early this morning, bringing Liverpool dates to Saturday, 19th inst.

The Niagara sailed for Boston, after a short detention, and will be due in Boston on Sunday afternoon. Her mails will reach Philadelphia on Monday evening.

The general news is not very important. There is no later news from India.

The financial difficulties among the woolen manufacturers continue.

Some failures are reported at Hamburg, but matters are improving.

Ohio Legislature.

COLUMBUS, Ohio, January 2.—The Legislature meets on Monday. The hotels are full. The American is thronged with members and applicants for places in the gift of the Legislature. The Democrats and Republicans will each caucus to-night for Speaker and other officers. Gov. Chase has his message ready and will probably send it in on Monday.

From Washington.

WASHINGTON CITY, January 2.—Lieut. Gen. Scott arrived this morning, and shortly afterwards paid his respects to the President. He will remain several days, arranging matters in reference to the campaign against the Mormons in the spring.

Mr. Banks' Successor.

BOSTON, January 2.—Daniel W. Gooch, of Melrose, has been nominated by the Republicans to represent the seventh congressional district of this State in the House of Representatives, in place of Hon. N. P. Banks, resigned.

Marine Disaster.

NEW ORLEANS, January 2.—The ship Juniper, of Philadelphia, from Rio for New York, went ashore one hundred miles south of Pernambuco. Her cargo consisted of six thousand bags of coffee, which is a total loss. Her crew were saved.

Installation of State Officers.

ALBANY, January 1.—The new State officers took possession of their various departments to day. The hotels are being rapidly filled with office holders and office seekers.

The Case of Tuckerman.

NEW HAVEN, January 1.—There will be no examination of Tuckerman charged with robbing the U. S. mail to-morrow. It is stated as probable that no examination will be made in the case.

Walker's Men.

HAMPTON ROADS, January 1.—The sloop-of-war Saratoga, from Aspinwall, arrived here to-day, with the filibusters attached to Gen. Walker's expedition—all well.

Steamer in Distress.

BALTIMORE, January 2.—The steamer Magnolia, from New York for New Orleans, put in here in distress.

AUCTION SALES.

DAILY SALES AT NO. 54 FIFTH ST., at the new Commercial Sales Rooms, No. 54, Fifth street, every week day, are held public sales of goods in all variety, suited for the trade and consumers, from a large stock which is constantly replenished with fresh consignments, that must be closed forthwith.
AT 10 O'CLOCK, A. M.,
Dry Goods and fancy articles, comprising nearly everything needed in the line for personal and family use; table cutlery; hardware; clothing; boots and shoes; notions, &c.
AT 2 O'CLOCK, P. M.,
Household and kitchen furniture, new and second-hand; beds and bedding; carpets; elegant iron stone China ware; stoves; cooking utensils; groceries, &c.
AT 7 O'CLOCK, P. M.,
Fancy articles; watches; clocks; jewelry; musical instruments; guns; clothing; dry goods; boots and shoes; books; stationery, &c. [de5] P. M. DAVIS, Auct.

MAGNIFICENT NEW FURNITURE AT AUCTION.—On FRIDAY MORNING, January 8th, at 10 o'clock, will be sold in the order of printed catalogue, on the second floor of the Commercial Sales Rooms, No. 54 Fifth street, an extensive variety of elegant and best furniture in the most recent styles and of best materials. The articles will be ready for examination from Tuesday morning until the day of sale, and convenient seats provided for the attendance of ladies, which will be found the most attractive sale of magnificent furniture ever offered in this city at auction, comprising articles of Rose Wood, Mahogany, Black Walnut, and Oak, ... [illegible]
Catalogues will be ready on Tuesday.
P. M. DAVIS, Auctioneer.

UNCLAIMED BAGGAGE AT AUCTION.—On SATURDAY AFTERNOON, January 9th, at 2 o'clock, at the Commercial Sales Rooms, 54 Fifth street, will be sold, by order of ... Trunks, Valises, Carpet Bags, Hat Boxes, ... the above having been left at the ... Hotel, unless previously claimed ...
de31 P. M. DAVIS, Auctioneer.

VALUABLE STOCKS AT AUCTION.—On Tuesday evening, January 5th, at 7 o'clock, at the Commercial Sales Rooms, No. 54 Fifth street, will be sold:
20 Shares Bank of Pittsburgh.
20 do M. & M. Bank of Pittsburgh.
20 do Western Insurance Company.
10 do Eureka Insurance Company.
10 do National Mining Company.
10 do Citizens' Bank.
Also, — shares North American Mining Company of Detroit, which has been declared forfeited for non-payment of assessments.
ja1 P. M. DAVIS, Auctioneer.

CLOTHING, CLOTHS, CASSIMERES, BOOTS, &C., AT AUCTION.—On THURSDAY MORNING, December 31st, at 10 o'clock, at the Commercial Sales Rooms, No. 54 Fifth street, will be sold, a quantity of superior new clothing consisting of Overcoats, in great variety, superfine Cloth, Dress and Frock Coats, Cassimere Pantaloons, Vests; assorted Cloths, Cassimeres, Satinetts; Mens' Heavy Boots, &c. [de30] P. M. DAVIS, Auct'r.

DWELLING HOUSES FOR SALE ON EASY TERMS.—
Grant street—Three three story houses, with ... each with back buildings.
Third street—A three story house, large ...
Logan street—A dwelling house of 7 rooms.
Fulton street—Two three story dwelling houses.
South avenue—A two story brick house of 8 rooms, with large lot of ground, stable, carriage house, &c.
Robinson street—A two story brick house.
Franklin street—A good house of 6 rooms.
Carson street—A two story house and twenty feet of ground.
Penn street—Three large dwelling houses.
... and many others in Allegheny, South Pittsburgh, &c.
de29 S. CUTHBERT & SON, 51 Market street.

SKATES! SKATES!! [illegible]
The best assortment in the city ... AT NO. 136 WOOD STREET, Under the new SHOOTING GALLERY.
de19 BOWN & TETLEY.

PORTFOLIOS AND DESK PADS for sale by WM. G. JOHNSTON & CO., de9 57 Wood street.

WILLIAM CLAYTON & CO.,
WHOLESALE AND RETAIL
LIQUOR MERCHANTS,
No. 51 DIAMOND ALLEY,
Near Wood Street, PITTSBURGH, PA.
Always on hand, Blackberry, Cherry, and Cognac Brandies, Old Monongahela and Rectified Whisky, of the very best quality. [illegible]

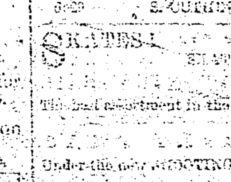

GOLD AND SILVER SPECTACLES,
AT MANUFACTURER'S PRICES.
HYDROMETERS
for weighing spirits, the cheapest and best article ever brought to this city.
THERMOMETERS AND BAROMETERS,
varying in price from $3 to $30 each.
POCKET COMPASSES,
AND
SURVEYOR'S COMPASSES,
always on hand at G. E. SHAW'S, Practical Optician, 58 Fifth Street, opposite Masonic Hall.

LINEN CAMBRIC HANDKERCHIEFS—Pure Linen, and of excellent quality, from 8 cents each, up to 25 cents. Also, HEMSTITCHED HANDKERCHIEFS, in Flax Linen, from 20 cents up to 75 cents, at ... HORNE'S, de1 Market street.

COMBS AND BRUSHES, in large variety, and at prices to suit the times, at JOSEPH FLEMING'S, de14 Corner Market street and Diamond.

COFFEE.—80 bags Prime Rio Coffee for sale by JAMES PATTON, Jr., no23 Allegheny city.

GREAT SALE OF BOOTS AND SHOES at J. H. Borland's,
FOR ONE WEEK—commencing TO-DAY.
Prices to suit hard times.
Remember the place—
AT THE
CHEAP CASH STORE,
J. H. BORLAND,
No. 98 Market street,
ja1 Second door from Fifth street.

COMMERCIAL.

PITTSBURGH BOARD OF TRADE AND MERCHANTS' EXCHANGE.

President.
W. H. WILLIAMS.
Vice Presidents.
F. R. BRUNOT, ISAIAH DICKEY, ...
Treasurer.
N. HOLMES, Jr.
Secretary.
JOSEPH SNOWDEN.
Committee of Arbitration for November.
ISAIAH DICKEY, V. P.
GEORGE B. JONES, S. P. SHRIVER,
J. W. CANFIELD, D. CAMPBELL.

PITTSBURGH MARKET.

Carefully Reported by Joseph Snowden, Superintendent of the Merchants' Exchange.

PITTSBURGH, January 2d, 1857.

FLOUR...The market continues dull and without change as to prices. No sales from first hands have transpired. Sales from store to-day of 200 bbls. at $5 for superfine; $4.25 for extra, and $4.60 for extra family; 100 bbls. do do do at same figures; 25 bbls. extra family at $4.62; 14 bbls. extra family at $4.87½ for white wheat.

BUCKWHEAT FLOUR...Sales 2000 lbs. in 50 lb. sacks from wagon $1.60 ℔ 100 lbs.

GRAIN...Sale 250 bush. Oats from wharf at 25c ℔ bush.

POTATOES...Sale 50 bush. Neshannocks at 55c. ℔ bushel from store.

FEED...Sales, from wharf of 11 tons Shorts at 65c. ℔ 100 lbs.; 5 tons Bran at 55c; 8 tons Middlings at 95c; 15 tons Seconds at 75c.

SUGAR...Sales 20 bbls. N. O. at 7¾ ℔ lb.

MOLASSES...14 bbls. N. O. at 30c. ℔ gallon.

OIL...Sale 20 bbls. Linseed at 55c. ℔ gallon.

ASHES...Sales 25 tons Soda on private terms.

HAY...Sales 8 loads from the scales at $12@16 per ton.

WHISKY...Sales 13 bbls. rectified at 19c. per gallon.

Foreign Markets.

Per Steamer Niagara.

LONDON MONEY MARKET, December 18.—The London money market was slightly easier; consols for account quoted at 93¾. The bullion in the Bank of England shows a large increase. The Bank of France has reduced the rates of discount to six per cent; the commercial crisis in the north of Europe continues severe. Affairs in Hamburg are improving. Messrs. Perrott & Sons, of London, is reported as failed. The London discount houses are easier and the applications to the bank are light. The financial troubles among the wool manufacturers continue. Messrs. Obee, ... & Sons, of Yorkshire, have failed, and other failures are expected.

The bullion in the Bank of England has increased £1,382,000 during the week.

LIVERPOOL COTTON MARKET, December 18.—The sales of cotton for the week have been 29,000 bales, closing with a declining tendency. Holders are pressing on the market. Prices show a decline of half a penny, particularly for new crop.

Orleans fair 6¾d; middling 6¼; Mobile fair ...; middling 5¾; upland middling 5¾; ... fair 6¾.

LIVERPOOL MARKET.—Breadstuffs: Wheat is buoyant; fine qualities have improved most, but all qualities are slightly advanced. Corn is firm. Beef is heavy. Pork is dull. Bacon is dull; all quotations slightly declined. Lard is heavy; the quotations are nominal. Sugar is dull and has declined. Rosin is dull at 4s 10d@5s. Turpentine Spirits are firm at 30s@31s.

PROVISIONS—Pork is dull; Beef heavy, and Lard is depressed. Sugar is heavy at a decline of 6d@1s.

American stocks are unchanged.

The Manchester market is dull.

Cotton: The estimated sales on the day of the sailing of the Niagara were 6000 bales, of which 1600 were to speculators and the same to exporters. The market was quiet with rather a better demand. The stock in port is 357,000 bales, of which 155,000 are American. The Manchester advices are unfavorable. New Orleans *tres ordinaire* at Havre quoted at 95 francs.

Cincinnati Market.

CINCINNATI, January 2.—Flour is very dull; small sales of superfine at $3.50. Oats advanced to 32c. There is no change in Wheat, Corn or Barley. Rye 55c. Whisky active at 16c. Cheese dull at 8. Butter dull at 16 for good roll. Hogs dull at ... there were more sellers than buyers ... and 4000 head at prices ranging from $4.20 to 180 lb. average to $4.75 for 220 lbs. average. Provisions dull. Mess Pork declined to $12.50; prime Lard 8c. ... Bacon declined; green Hams 6½, with a fair ... the weather is cloudy and cold. The river is about stationary. Money is tight. Exchange is unchanged.

New-York Stock Market.

NEW YORK, January 2.—Noon—Stocks are firmer. Michigan Central, 64¼; Erie, 18¾; Cleveland and Toledo, 41½; Cleveland and Pittsburgh, 11; Cleveland, Columbus and Cincinnati, 95½; Chicago and Rock Island, 72¾; Cumberland, 13½; Illinois Central, 95; do Bonds, 86; La Crosse and Milwaukie, 16½; Michigan Southern, 20¼; New York Central, 75½; Reading, 55½; Missouri 6's, 77¼.

Evening.—Stocks are firmer. Michigan Southern 20¾; New York Central 75; Erie 18¾.

New York Market.

NEW YORK, January 2.—Cotton: sales 1000 bales at 8⅞ for Upland middling, and 9¼ for good middling Georgia. Flour heavy; 7,000 bbls. sold at $4.50@4.60 for State; $4.60@4.75 for Ohio, and $4.75 for Southern. Wheat: no sales. Corn: 18,000 bush. sold at 57@60 for new Southern. Beef quiet; sales of prime at $5@$6.25. Pork steady at $15.50@15.87 for mess, and $13@13.25 for prime. Bacon steady; Hams 8@8½. Lard dull. Whisky dull at 21@22.

Baltimore Market.

BALTIMORE, January 2.—Flour is dull. Wheat, slightly better; sales of red at $1.05@1.08; white, $1.12@1.20; white corn, 48@53; yellow, 50@54; whisky 20@21.

STEAMBOATS.

NASHVILLE.

For Nashville.
The splendid new light draught steamer PO... LAND, Capt. Kennett, will leave for the above and intermediate ports on SATURDAY, the 9th inst., at 4 o'clock, P. M.
For freight or passage apply on board. de29

For Nashville.
The fine passenger steamer CLIFTON, will leave for the above and all intermediate ports on WEDNESDAY, at 10 A. M.
For freight or passage apply on board, or to
de10 FLACK, BARNES & CO. Agents.

CINCINNATI.

For Cincinnati and Louisville.
JOHN TOMPKINS, ... RAY, Master.
The new, light draught passenger packet JOHN TOMPKINS, Ray, Master, will leave for Cincinnati and intermediate ports, THIS (Wednesday) MORNING, the 18th inst., at 10 o'clock A. M.
For freight or passage, apply on board, or to
A. O. McGREW, Agent,
nov18 No. 86 Water street.

MEMPHIS.

For Hickman and Memphis.
REGULAR PACKET.
The light draught fast running passenger packet, COMMODORE PERRY—Fleet Brown, ... Master—S. F. Anderson, Clerk—having entered the above trade, as a regular packet, will leave on SATURDAY, December 12th, at 4 o'clock, P. M.
For freight or passage apply on board or to
A. O. M'GREW, Agent,
No. 86 Water street.
N. B.—All orders faithfully attended to. [ocB]

ZANESVILLE.

For Pittsburgh and Zanesville.
The steamer FORTUNE, Captain W. Hendrickson; ... Clerk, ... will leave for the above and all intermediate ports, on THURSDAY, December 17th, at 4 o'clock, P. M.
For freight and passage apply on board, or to
... POWELL & MOODY, 97 First St.
... A. O. M'GREW, 86 Water street.

For Marietta & Zanesville.
The steamer EMMA GRAHAM, Capt. Monroe Ayers, will leave for the above and all intermediate ports on every TUESDAY, at 4 o'clock P. M.
For freight or passage apply on board. [oc29

SPECIAL NOTICES.

ANNUAL MEETING.—The Annual Meeting of the Contributors to the HOUSE OF REFUGE OF WESTERN PENNSYLVANIA, for the election of a Board of Managers for the ensuing year, will be held at the office, corner of Wood and Third streets, Pittsburgh, on MONDAY, the 4th day of JANUARY, 1858, at 10 o'clock, A. M.
de23:td JAMES ANDERSON, President.

OFFICE MONONGAHELA NAVIGATION COMPANY, Pittsburgh, December 15, 1857.
NOTICE TO STOCKHOLDERS.—The annual meeting of the stockholders of the Monongahela Navigation Company, will be held at the office of the Company, No. 75 Grant street, in the City of Pittsburgh, on THURSDAY, the 14th of JANUARY, 1858, (as required by law), at two o'clock, P. M. The election for officers of the Company for the ensuing year, will be held between the hours of 2 and 4 P. M.
[de16:td—J] WM. BAKEWELL, Sec'y.

CITIZENS' INSURANCE COMPANY, Pittsburgh, December 12, 1857.
DIVIDEND.—The President and Directors of this Company have, THIS DAY, declared a dividend of SIX DOLLARS PER SHARE upon the capital stock, or three dollars payable in cash to the Stockholders, or their legal representatives on and after THURSDAY, the 24th instant, and Three Dollars credited to the stock.
de16:2wd SAMUEL L. MARSHALL, Sec'y.

OFFICE CHARTIERS VALLEY RAILROAD CO., Pittsburgh, December 18, 1857.
THE ANNUAL MEETING OF THE STOCKHOLDERS of the Chartiers Valley Railroad Company, will be held at the office of the Company, No. 144 Fourth street, Pittsburgh, on MONDAY, the 11th day of January, 1858, between the hours of 2 and 4 o'clock P. M. At which time and place, an election will be held for seven Directors, to serve for the ensuing year.
de18:td S. F. VON BONNHORST, Sec'y.

NOTICE.—THE INTEREST COUPONS OF the Bonds of Lawrence County, issued to the PITTSBURGH AND ERIE RAILROAD COMPANY, due January, 1858, will be paid at the office of WM. H. WILLIAMS & CO., Pittsburgh, Pa. The change in place of payment is made in consequence of the failure of the Ohio Life Insurance and Trust Company, New York, where the Coupons are payable.
de26 BY ORDER OF THE COMMISSIONERS.

NOTICE.—THE STOCKHOLDERS OF THE PITTSBURGH, NEW CASTLE AND CLEVELAND RAILROAD COMPANY, are hereby notified that an election for a President, and Four Directors will be held at DARLINGTON STATION, Beaver county, at the House of David Johnston, on MONDAY, the 11th of January next.
By order of the Board.
de25 WM. H. WILLIAMS, Secretary.

DOLLAR SAVINGS BANK, No. 65 Fourth street.—Deposits made with this Bank before the first day of January will draw interest from that date.
de29 CHAS. A. COLTON, Treasurer.

OFFICE OF THE PITTSBURGH AND STEUBENVILLE R. R. CO., Pittsburgh, December 15, 1857.
THE ANNUAL MEETING OF THE STOCKHOLDERS of the Pittsburgh and Steubenville Railroad Company will be held at the office of the Company, No. 144 Fourth street, Pittsburgh, on MONDAY, the 11th day of January, 1858, between the hours of 10 o'clock, A. M., and 1 o'clock, P. M., at which time and place an election will be held for a President and Twelve Directors, to serve for the ensuing year.
de17 HENRY F. VON BONNHORST, Secretary.

NOTICE.—THE STOCKHOLDERS OF THE Monongahela Turnpike Company, are hereby notified that an election for a President, five Directors, and a Treasurer, will be held at the MERCHANTS' EXCHANGE, on WEDNESDAY, the 13th of January, 1858, between the hours of 2 and 4 o'clock.
ja1 BY ORDER OF COMMISSIONERS.

BUSINESS CARDS.

Chas. Humphreys, ... Hoffman, John Wright.
Humphreys, Hoffman & Wright,
FLOUR FACTORS,
PRODUCE AND GENERAL
COMMISSION MERCHANTS,
75 NORTH WHARVES AND 104 NORTH WATER ST.,
Above Vine Street, PHILADELPHIA.
REFER TO
Conrad, Thompson & Co., Philadelphia.
Thompson, Clark & Young, "
Stuart, Price & Co., "
Caleb Cope & Co., "
... Bevan & Co., "
Coffin, Neville & Hughes, "
M. Lewis, Cashier F. and M. Bank, "
Jos. G. Mitchell, Cashier Merch'ts Bank, "
Morris L. Hallowell & Co., "
McCutcheon & Collins, "
John M. Kennedy & Co., "
Raguet & Co., "
Pickett, Mathews & Co., Maysville, Ky.
Shrewsbury & Price, Madison, Ind.
W. H. Langley & Sons, Gallipolis, Ohio.
Lawrence & Mathias, Louisville, Ohio.
A. D. Bullock & Co., Cincinnati, Ohio.
W. Holmes & Co., Pittsburgh, Pa.
Bagaley, Cosgrave & Co., "
nov16:ly

PITTSBURGH STEEL WORKS.
ISAAC JONES......JNO. L. BOYD......WM. M'CULLOUGH
JONES, BOYD & CO.
MANUFACTURERS OF
CAST STEEL;
ALSO,
SPRING, PLOW AND A. B. STEEL, SPRINGS AND AXLES,
Corner Ross and First Streets,
ly25 PITTSBURGH, PA.

TERRA COTTA OR STONE
WATER PIPES,
From two to six inch calibre.
PRICES from 12 to 30 Cents per Foot.
ALSO—SOUTHWORTH
PEARL STARCH
For Sale Wholesale at Manufacturers' Prices by
HENRY H. COLLINS,
FORWARDING AND
COMMISSION MERCHANT,
AND WHOLESALE DEALER IN
CHEESE, BUTTER, SEEDS, FISH, AND PRODUCE GENERALLY,
No. 25 WOOD STREET, PITTSBURGH.

ALEXANDER HUNTER,
DEALER IN
FLOUR, GRAIN,
BACON, LARD, LARD OIL,
AND PRODUCE GENERALLY,
No. 299 Liberty street,
de16:dmo PITTSBURGH.

STOVES! STOVES! STOVES!
GRAFF & CO.,
MANUFACTURERS OF
COOKING, HEATING AND
PARLOR STOVES,
FINE ENAMELED GRATE FRONTS,
Fenders, &c., would respectfully call the attention of the public to our new RANGE.
se7 GRAFF & CO., No. 124 Wood st., Pittsburgh.

WATCHES.
REINEMAN, MEYRAN & CO.,
42 Fifth street, near Wood,
PITTSBURGH,
Wholesale and Retail
DEALERS IN
WATCHES, CLOCKS,
JEWELRY,
Watchmakers' Tools & Materials.
In order to make room for our FALL SUPPLY, we offer our entire stock AT GREATLY REDUCED PRICES.
COUNTRY DEALERS and others visiting this city are requested to an examination of our stock.
OUR WATCHES we import DIRECT FROM THE MANUFACTORIES, and are selling them at EASTERN PRICES. [jy13:dw

W. DEWEES WOOD ...... WOOD, MORHEAD & CO.
MANUFACTURERS OF
American Galvanized, Best Refined
AND
COMMON SHEET IRON,
And Sole Agent for the sale of W. Dewees Wood's CELEBRATED
PATT IMITATION RUSSIA SHEET IRON,
—ALSO—
GALVANIZED CORRUGATED IRON, for Roofing, SPIKES, NAILS, and HOOP IRON.
Warehouse, No. 122 First st., Pittsburgh.
ALL ORDERS FOR GALVANIZING will be promptly attended to at the Works. ...

LOAN OFFICE—
HENRY V. CHIOTTI,
No. 160 SMITHFIELD Street,
Near the corner of Fifth,
PITTSBURGH, PA.
MONEY in large and small quantities LOANED on Gold and Silver, Diamonds, Jewelry, Gold and Silver Watches, and all kinds of valuable articles, for any length of time agreed on.
Office hours from 7 A. M. to 10 P. M. [jy4:dlyc

GO AND SEE
GEORGE P. WERTZ'S
First Premium Blind Factory,
CORNER THIRD AND MARKET STS., PITTSBURGH.
THOSE WISHING TO FURNISH THEIR House with VENITIAN BLINDS, of the most exquisite and elaborate finish, will find it to their interests to give me a call before purchasing elsewhere. My work is got up by the best mechanics (not apprentices). Every attention is given to the wants of customers. Prices low. All work warranted. No. 77 THIRD street, Pittsburgh. [my:ly

Burton & Perkins,
AUCTION AND COMMISSION MERCHANTS,
NO. 80 FOURTH STREET,
LOUISVILLE, KY.
SOLICIT Consignments of any and every description of Merchandise. Any goods sent to us for sale will be attended to without delay, and remittances immediately made. Thankful for past favors we solicit a continuance. oc7:dtm

CLOTHING.

CARNAGHAN'S CATALOGUE.—
ALLEGHENY CITY.
The following Goods, now in store, are being disposed of at such rates as will give satisfaction to all reasonable buyers.

MEN'S WEAR.

Gents' fine Dress and Frock Coats from	$7,50	to	$20,00
" " Frock and Sack Coats	5,00	to	15,00
" " Raglans, neatly trimmed	7,00	to	16,00
" plain Sack Coats, neatly trimmed	4,25	to	16,00
" fine business Coats	1,50	to	15,00
" Plush and Silk Vests	2,00	to	7,00
" Cloth, Cass. and Cashmere Vests	1,75	to	5,00
" Blk and fancy Cassimere Pants	2,50	to	10,00
" plain and figured Winter Pants	1,25	to	3,00

BOY'S DEPARTMENT.

Boy's fine Frock and Sack Coats from	$2,50	to	$10,00
" Raglans and Talmas, trimmed	3,50	to	14,00
" Cloth Jackets, various colors	2,25	to	7,00
" heavy Winter " "	1,75	to	2,87
Vests and Pants, fine and heavy	1,38	to	8,00

To the above may be added a full stock of Shawls, Blankets, Winter Gloves and Gauntlets, Hosiery, Mufflers, Ties, Shirts, &c., &c., &c.

And an elegant stock of fine piece goods, kept exclusively for CUSTOM WORK. All of which will be sold at very close rates, but for CASH IN EVERY CASE.

Special attention is invited to the Custom Department, as in this part of the business there is an effort made to excel.
CARNAGHAN,
Corner of Federal and Water streets,
de4:dtf ALLEGHENY CITY.

NOW IS THE TIME
FOR BUYING CHEAP CLOTHING.
Z. L. EISNER,
ON THE CORNER OF WOOD AND FIFTH STREETS, late Davis's Auction Room, is now selling out his entire wholesale stock at COST PRICES FOR CASH ONLY. We will sell Fine Black Petersham Overcoat that used to sell at ... $5,00 for $3,75

Fine Black Petersham, Overcoat	6,00	"	4,50
" Brown	8,00	"	6,00
" Raglan	8,00	"	6,00
Niggerhead Raglan	8,00	"	6,00
Lambskin	10,00	"	7,50
"	8,00	"	6,00
"	7,00	"	4,50
Kersy Pilots	10,00	"	8,00
Whitney Pilots	8,00	"	6,00
Bearskin	6,00	"	4,50
Esquimaux	10,00	"	7,50
Satinett	6,00	"	4,00
"	7,00	"	4,50
"	8,00	"	5,50
Fine Wove Cassimere	8,00	"	6,00
Brown Cloth	10,00	"	8,00
Black Silk Cloth	12,00	"	9,00
Super Fine Dress Frock Coats	15,00	"	13,00
"	15,00	"	11,00
"	10,00	"	6,50

Pants, Vests, and Furnishing Goods at those and proportion rates. de23

WE STUDY TO PLEASE.—Citizens or strangers will be convinced of this by examining our stock of
OVERCOATS.
We are selling them off at astonishingly low prices—latest styles and best materials.
CHESTER'S GOTHIC HALL,
de8 Corner Wood street and Diamond alley.

AMUSEMENTS.

PITTSBURGH THEATRE.

MISS KIMBERLY ...... LESSEE AND MANAGER.

PRICES OF ADMISSION:
Boxes and Parquette ...... 50c. | Private Box, large $6 00
Second Tier ...... 25c. | Private Box, small 4 00
Colored Gallery ...... 25c. | Colored Box ...... 50c.
Single Seats in Private Box, $1 00.

REDUCTION IN PRICES...... SECOND TIER 15 Cents.

Doors open at 6½ o'clock. Performance to commence at 7. Box office, for sale of Tickets, open from 10 to 5 o'clock.

First appearance of the highly accomplished young American actress, Miss ANGELA SEFTON, a native of Pittsburgh, who will perform in two characters. First night in several years of her father, Mr. JOHN SEFTON, the popular Comedian, late of the New York and Philadelphia Theatres.

MONDAY EVENING, January 4th, 1858, will be performed the elegant Comedy, in 2 acts, called
GUIDE TO THE MILL.
Francine, Miss ANGELA SEFTON...Prince de Conti, Iredale...Marquis of Richelieu...Weaver...Vicomte de Marichel, Bowes...Thierry, Curran...Swiss Valet, Stevens; Bonnette, Smith...Mlle. de Merlubiet, Mrs. Ferrell...Page, Miss Bradford.

Pas Seul...... MISS JULIA TURNBULL.

To be followed by the laughable musical piece of the
DEBUTANTE; or, THE FIRST NIGHT.
Kaalo, the debutante, Miss ANGELA SEFTON...Talma Duchard, her father, the old French actor, Mr. JOHN SEFTON...Myacinth Cornelius, Van Deering...Hon. Bertie Fitzdangle, Mossop...Vamp, (the Stage Manager) ... Arrandale, (the Manager) Weaver...George Stevin...Miss Arabella Fitzjames, Mrs. Van Deering...Actors, &c., Smyth, Hudson, Morthos.

To conclude with the Irish legendary drama of
KATE KEARNEY; or THE LAKES OF KILLARNEY.
Kate Kearney, Miss TURNBULL...Larry, S. C. Dubois...Ned Ryan, Johnson...Lynch, Weaver...M'Dermot, Bowes...Rose Kearney, Mrs. Van Deering...Fairfeather, Mrs. Bowes ...Fairies, &c.

FOSTER'S GAYETIES.
(MASONIC HALL.)

Lessee and Manager ...... J. G. FOSTER.
Acting and Stage Manager ...... A. W. YOUNG.

REDUCTION IN PRICES!
The Manager begs respectfully to inform the public, that in future the prices of Admission will be:
PARQUETTE ...... 25 cents | UPPER TIER ...... 15 cents.

ALTERATION OF TIME—Doors open at 6½; performance to commence at 7 o'clock.

IMMENSE ATTRACTION. First night of the engagement of the celebrated Gymnast, PAUL LAFONT, the young American Samson, only 18 years of age, and weighing but 125 pounds, who will appear and go through his marvellous feats of STRENGTH AND ENDURANCE. The Great Star Company in two magnificent pieces.

MONDAY EVENING, January 4th, 1858, will be presented the celebrated Drama, entitled
THERESE; or, MURDER AT THE CHATEAU.
Carwin ...... Harry Langdon | Fontaine ...... M. M'Bride
Lavigne ...... A. W. Young | Therese ...... Julia M. Cooke.

Fancy Dance ...... Miss EMILY WALDEGRAVE.
COMIC SONG—The Fellow Now ...... A. W. Young.

After which, the young American Samson, PAUL LAFONT, will go through his extraordinary and difficult feats—having a rock of 500 pounds broken on his breast, with a sledge weighing 100 pounds; lifting three men on his head; lift a keg of nails with his teeth, and other astounding performances.

The whole to conclude with the Drama, in 2 acts, of the
MOMENTOUS QUESTION; or, MAIDEN'S VOW.
Robert Shelly...Harry Langdon | Greenfield ...... M. M'Bride
Rachel Ryland...Julia M. Cooke | Sanny ...... Miss Kate Fisher.

The Beautiful Collection of Paintings,
INCLUDING THE EASTERN SLAVE MARKET, CLEOPATRA, DEATH OF CLANDON, and the famous
CIRCASSIAN MODEL OF BEAUTY,
Are now on Free Exhibition at the TONTINE HOUSE, No. 53 Third street. Call and see them.
ly17 GEO. JOHNSON, Proprietor.

JOHN W. M'CARTHY,
BILL POSTER!
WILL ATTEND TO THE POSTING and DISTRIBUTION of all kinds of BILLS FOR CONCERTS, LECTURES, EXHIBITIONS, &c.
All communications, either by mail, telegraph, or otherwise—directed to the office of the Morning Post, will receive prompt attention. ... ap7

DAGUERREAN GALLERIES.
R O O T S
NEW DAGUERREAN AND AMBROTYPE
SKY AND SIDE-LIGHT
GALLERY,
FIFTH STREET, NEARLY OPPOSITE THE POST OFFICE.
AMBROTYPES, taken in all the various styles, in oil, colored and warranted to please, at reasonable rates.
Sick or deceased persons taken at their residence. ap13:ly

GREAT ATTRACTION
AT NO. 60 MARKET ST.,
Where can be seen the largest collection of
AMBROTYPES & PHOTOGRAPHS
SPECIMENS EVER EXHIBITED IN THIS CITY.
Persons wishing Pictures of themselves or friends, are invited to call and examine before getting elsewhere, as
WE WARRANT PICTURES
Superior to any that can be obtained west of the mountains.
oc15 E. P. WYKES, Artist.

R. M. CARGO & CO.,
Photographers and Ambrotypists,
NEW YORK GALLERY,
No. 76 Fourth street and
SUNBEAM GALLERY,
S. W. cor. of Market street and Diamond, Pittsburgh.
PRICES TO SUIT ALL. my1:ly

WYKES' GALLERY OF ART,
NO. 60 MARKET STREET.—PICTURES taken at this Gallery by a new and improved process, giving the natural color of the hair, eyes, dress and complexion. They are acknowledged by all who have examined them to be far superior to any pictures ever exhibited in this city. Citizens and strangers are invited to call and examine his large collection of specimens. His Gallery being on the second floor, is easy of access.
N. B.—Pictures of Children taken in two seconds, at No. 60 Market street.
myG:dtf E. P. WYKES, Artist.

NELSON'S AMBROTYPES.
PRICES REDUCED.
GALLERY CORNER OF THIRD AND MARKET STREETS.
Entrance on Third street.
Citizens and Strangers desiring AMBROTYPES, executed in the highest degree of artistic beauty and perfection, can be accommodated at short notice by calling at
NELSON'S WELL-KNOWN GALLERY,
THIRD STREET.
Prices One Dollar and upward.

AMBROTYPES—A BEAUTIFUL AND DURABLE PICTURE—warranted—can be had as low as at any first class establishment in the country, at
... WALL'S, Fourth street.

DISSOLUTION, &C.

Notice.

THE Co-Partnership heretofore existing between HAIGH, HARTUPEE & CO., Steam Engine Builders, &c., of Pittsburgh, Pennsylvania, is this day, dissolved by mutual consent. J. R. Haigh having disposed of his interest in the same to A. Hartupee & Co., who are authorized to use the name of said firm in receiving and settling all debts due by or to the same.
JOSEPH R. HAIGH,
ANDREW HARTUPEE,
JOHN MORROW.
Pittsburgh, December 11, 1857. de14:1m—J

Dissolution of Partnership.

THE Partnership heretofore existing between JAMES BLAKELY and JAMES C. RICHEY, in the Real Estate Agency Business, is hereby dissolved. The undersigned will continue the business at No. 65 Fifth street, where the books of the old firm may be found, and where the unsettled business, with the firm of Blakely & Richey, will be transacted.
de4 JAMES C. RICHEY.

DISSOLUTION OF CO-PARTNERSHIP.—The Co-Partnership heretofore existing between the subscribers, under the name and style of Morrison, McCloskey & Co., in the Coal Trade, was dissolved by mutual consent on the 25th ult.

The business of the late concern will be settled by Wm. J. Morrison, to whom persons indebted to the late firm will please make payment, and those having claims against it present them for payment. W. J. Morrison is authorized to use the name of the firm in liquidation of its business.
W. J. MORRISON,
JOHN McCLOSKEY,
JAMES McCLOSKEY.

Having sold my interest in the Coal Works, heretofore owned by Morrison, McCloskey & Co., to John and James McCloskey, I most cheerfully recommend them to the kind consideration of my friends. W. J. MORRISON.

CO-PARTNERSHIP.—The undersigned have entered into partnership in the Coal business, between Pittsburgh and New Orleans, under the style and firm of J. & J. McCloskey.
JAMES McCLOSKEY,
dec2:1md JOHN McCLOSKEY.

DISSOLUTION OF CO-PARTNERSHIP.—The partnership existing between the undersigned has this day been dissolved by mutual consent, by the withdrawal of H. L. RINGWALT. The remaining copartners are authorized to settle the affairs of the firm, and will continue the business of the Fort Pitt Glass Works as heretofore.
A. B. CURLING,
MORGAN ROBERTSON,
EDWARD DITHRIDGE,
January 1, 1858—ja1:lm H. L. RINGWALT.

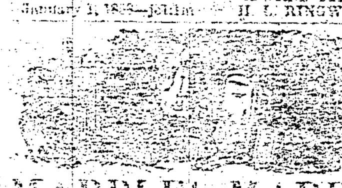

MARBLE! MARBLE!!
JOHN M'CARGO
HAS A BEAUTIFUL SELECTION OF
MONUMENTS, GRAVE STONES,
Enclosures, Posts, &c., &c.
The public are respectfully invited to examine our stock. Prices low, and work warranted.
jy13:ly NO. 255 LIBERTY STREET.

FIRE, FIRE, FIRE CRACKERS.—You can have them at New York prices, at JAMES PATTON'S, Jr., de30 Federal street, ALLEGHENY CITY.

FIRE CRACKERS.—50 boxes Fire Crackers—on consignment—for sale by JAMES PATTON, Jr., de30 Federal street, ALLEGHENY CITY.

MEDICAL.

ONLY ONE BOTTLE
OF
DR. SANFORD'S INVIGORATOR,
IS REQUIRED TO CURE ANY ONE troubled with Liver Complaint, unless the most desperate of cases, when the second bottle will ... and a single failure, to turn the patient to health and vigor. We wish to call the attention of all to these facts, that the Invigorator is compounded by a physician who has used it in his practice for the past twenty years with a success almost incredible, and that it is entirely vegetable, being composed wholly of gums.

Some idea of the strength of these gums may be formed when it is known that one bottle of the Invigorator contains as much strength as one hundred doses of Calomel, ... of its deleterious effects.

We know there is nothing now before the American public prepared with such skill by a physician, particularly for diseases of the Liver, as Dr. Sanford's Invigorator, or Liver Remedy. It has a merit, ... in this respect ... is the only medicine in the world ... is to fly, if any ... diseases as are described ... know of but a remedy that will cure these ... Invigorator.

This Invigorator ... Dyspepsia ... an overloaded stomach, ... take the Invigorator ... Heartburn, Palpitation, Difficult Breathing, ... loss of Appetite, Languor ... it will restore the appetite ... and ... well. ... after eating a hearty dinner, take a dose of Invigorator, and it will relieve all oppression ... The Invigorator for the Liver Remedy, of unequalled virtue ... the Dyspepsia, Jaundice, Bilious Attacks, ... Worms, and all Female ... aged.

We know there is nothing now before the American public, prepared with such skill by a physician, particularly for diseases of the Liver, as Dr. Sanford's Invigorator, or Liver Remedy. It has a reputation ... other article in the world ... cure all ... claim it to be, if any ... diseases as are described ... know of no remedy that will ... Invigorator.

There has lately been brought to public notice ... that seems to possess ... and ... ailments in diseases of the Liver, Stomach and Digestive Organs. It came to us with so many testimonials ... that we have tried its merits ... we believe it a ... Dr. Sanford's Invigorator ... for it. ... Our advice is ... try it ... Biliousness, or Bowel Complaint, ...

Strangers to the Invigorator will find Dr. Sanford's Invigorator, for ... taken into their stomach ... as ... will ... Try one bottle, ...
PRICE ONE DOLLAR PER BOTTLE.
SANFORD & CO., Proprietors, 345 Broadway, New York.
For sale by GEO. H. KEYSER, 140 Wood street, Pittsburgh.
ja1:3md:wly

THE GREATEST
MEDICAL
DISCOVERY
OF THE AGE.

MR. KENNEDY, of Roxbury, has discovered in one of our common pasture weeds a remedy that cures
Every Kind of Humor,
FROM THE WORST SCROFULA DOWN TO A COMMON PIMPLE.
He has tried it in over eleven hundred cases, and never failed except in two cases, (both thunder humor). He has now in his possession over one hundred certificates of its value, all within twenty miles of Boston.
Two bottles are warranted to cure a nursing sore mouth.
One to three bottles will cure the worst kind of Pimples on the face.
Two or three bottles will clear the system of biles.
Two bottles are warranted to cure the worst canker in the mouth or stomach.
Three to five bottles are warranted to cure the worst case of Erysipelas.
One to two bottles are warranted to cure all humor in the eyes.
Two bottles are warranted to cure running of the ears and blotches among the hair.
Four to six bottles are warranted to cure corrupt and running ulcers.
One bottle will cure scaly eruption of the skin.
Two or three bottles are warranted to cure the worst case of ringworm.
Two or three bottles are warranted to cure the most desperate case of rheumatism.
Three to four bottles are warranted to cure salt rheum.
Five to eight bottles will cure the worst case of scrofula.
A benefit is always experienced from the first bottle, and a perfect cure is warranted when the above quantity is taken.
ROXBURY, MASS.

DEAR MADAM—The reputation of the Medical Discovery, in curing all kinds of humors, is so well established by the unanimous voice of all who have ever used it, that I need not say anything on the subject, as the most skilful physicians and the most careful druggists in the country are unanimous in its praise.

In presenting the Medical Discovery to your notice, I do it with a full knowledge of its curative power, in relieving all, and curing most of, those diseases to which you are unfortunately so liable. That most excruciating disease to an affectionate mother,
NURSING SORE MOUTH,
is cured as if by a miracle; your own temper is restored to its natural sweetness, and your babe from short and fretful naps to calm and sweet slumbers; and the Medical Discovery becomes a fountain of blessing to your husband and household.
In the more advanced stages of
CANKER
it extends to the stomach, causing
DYSPEPSIA,
which is nothing but canker on the stomach; then to the intestines and
KIDNEYS,
creating a sinking, gone feeling, and indifference even to the cares of your family.
Your stomach is
RAW AND INFLAMED,
your food distresses you, and you can only take certain kinds, and even of that your system does not get half the nourishment it contains, as the acrid fluid of the canker eats it up; then your complexion loses its bloom, and becomes sallow or greenish, and your good day is turned by a want of nourishment your system ... and the forces of your body become weakened ... of disease ... the Medical Discovery is peculiarly adapted to
CURE.
Palpitation of the heart, pain in the side, weakness of the spine and small of the back, pain of the hip joint when you retire, irregularity of the bowels, and also, that most excruciating of diseases, the
PILES.
How many thousands of poor women are suffering from this disease and pining away a miserable life, and their next door neighbor does not know the cause. I wish to impress on your mind that good old proverb, "An ounce of prevention is better than a pound of cure." In the
MEDICAL DISCOVERY
you have both the preventive and the cure, with this great and good quality, that it will never, under any circumstances, do you any injury.
No change of diet ever necessary—eat the best you can get and enough of it.
DIRECTIONS FOR USE.—Adults one table spoonful per day—Children over ten years dessert spoonful—Children from five to eight years, tea spoonful. As no directions can be applicable to all constitutions, take sufficient to operate on the bowels twice a day. Yours truly,
DONALD KENNEDY.
Price $1,00 per bottle. For sale by
DR. GEO. H. KEYSER,
ap:dawly No. 140 Wood street, Pittsburgh, Pa.

Prof. O. J. Wood's Hair Restorative,
FOR PRODUCING HAIR ON BALD HEADS,
AND
Restoring Gray Hair to its Natural Color.
THIS ASTONISHING AND UNEQUALLED PREPARATION has never failed to produce a growth on Bald Heads, when used according to the directions, and turn hair back to its original color after having become gray, and reinstate it in all its original health, lustre, softness and beauty. Removes at once all scurf, dandruff and unpleasant itching, scrofula, eruptions and feverish heat from the scalp. It also prevents the hair from becoming unhealthy and falling off, and hence acts as a perfect
HAIR INVIGORATOR AND TONIC.
We annex a few certificates, to corroborate our assertions:
Brock, ... Canada, June 27, 1853.
I have used Professor O. J. Wood's Hair Restorative, and have admired its wonderful effect. My hair was becoming, as I thought, prematurely gray, but by the use of his Restorative it has resumed its original color, and I have no doubt permanently so.
SIDNEY BREESE,
Ex-Senator U. S.

A gentleman of Boston, ... writes ...
... To your inquiry I would state, that when I first commenced using Professor Wood's Hair Restorative, my hair was almost white, and had been so for the last ten years, and it was very thin on the top of my head and very loose, and pulled out very freely; but I found that before I had used all the second bottle, which was eight weeks, my hair was entirely changed to its original color (light brown) and is now free from dandruff and quite moist. I have had my hair cut five or six times since the change, and I have never seen anything like white hair starting from the roots; and it is now as thick as it ever was, and does not come out at all. It has proved in my case all that I could wish to ask.
July 1, 1855. Yours, etc.

CARLYLE, Illinois, June 29, 1852.
DEAR SIR:—I have used two bottles of Professor Wood's Hair Restorative, and can truly say it is the greatest discovery of the age, for restoring and changing the hair. Before using it, I was as gray as a man of seventy. My hair has now attained its original color. You can recommend it to the world without the least fear, as my case was one of the worst kind. Yours, D. R. MURPHY.

PROF. WOOD—My hair commenced falling off some three or four years since, and continued to do so until I became quite bald. I tried all the popular remedies of the day, but to no effect. At last I was induced to try your celebrated Hair Restorative, and am happy to say it is doing wonders. I have now a fine growth of young hair, and cheerfully recommend its use to all similarly afflicted.
A. C. WILLIAMS, 155 Second street.

CHICAGO, May 1, 1856.
I have used Professor Wood's Hair Restorative to decided advantage. It prevents the hair from coming out, and gives it a gloss and softness very desirable. The few gray hairs I had have entirely disappeared. Others of my family have used it, and concur with me in recommending it.
HENRY CLARK, ...

ST. LOUIS, ...
DR. O. J. WOOD—Sir: I have used ... three bottles of your Hair Restorative and have found it entirely satisfactory. It has entirely removed all dandruff from my head, and restored my hair to its original color, which had become quite gray. ... WM. H. ...

Sold at 114 Market street, St. Louis, Missouri, 312 Broadway, New York; and all Druggists everywhere. All Kinds of Family Patent Medicines for sale on the best possible terms, at Professor Wood's establishment, 114 Market street, St. Louis.

For sale, wholesale and retail, at Pittsburgh, by ... R. E. SELLERS & Co., ... and GEO. H. KEYSER, ...

ENVELOPES, Hardware, Tin, Shoe and Pattern Papers, for sale by the ... W. S. HAVEN,
de30 Corner Market and Second streets.